The South's Standard Newspaper

THE ATLANTA CONSTITUTION

The Daily Constitution Leads in Home Delivered, City, Trading Territory and Total Circulation

A. P. Service United Press N. A. N. A.

VOL. LXVII., No. 149. ONLY MORNING NEWSPAPER PUBLISHED IN ATLANTA ATLANTA, GA., THURSDAY MORNING, NOVEMBER 8, 1934. Entered at Atlanta Postoffice As Second-Class Mail Matter. Single Copies: Daily, 5c; Sunday, 10c. Daily and Sunday: Weekly 30c; Monthly 90c.

REPUBLICANS SHORN OF ALL OFFICES IN 22 STATES AS DEMOCRATS ARE SWEPT TO NEW PEAK OF POWER

ERSTWHILE CHUM OF CHILD'S FATHER HELD AS KIDNAPER

Oscar Robson, Former Night Club Proprietor, Held Under $50,000 in Abduction of June Robles, of Tucson.

ROBSON SUSPECTED FOR MANY MONTHS

Child Will Be Brought to Phoenix in Effort To Identify Man by Voice, Officials Reveal.

PHOENIX, Ariz., Nov. 7.—(AP)—The government's six months search for the men who kidnaped 6-year-old June Robles and left her chained in a desert hole resulted in the arrest today of a school-day chum of her father on extortion charges.

Oscar H. Robson, former night club proprietor, was arraigned here and held under $50,000 bond on the extortion charge. Department of justice agents announced in Los Angeles June might be brought to the Phoenix jail to see if she could identify Robson's voice.

Suspicion had turned toward Robson once before while the search for the little girl was being carried on about Tucson late spring.

After June had been found safe but emaciated in the coffin-like iron box in the desert, she confronted Robson but was unable to identify him.

L. C. Taylor, department of justice operative, signed the complaint against Robson charging him with attempting to extort $15,000 in the case. It accused the man of mailing a letter to Bernabe Robles, grandfather of the girl, threatening to injure members of the family "if you do not regard what we say."

June was found in her desert prison last May 4, 19 days after she had been snatched from a Tucson street while on her way home from school.

Federal agents in Los Angeles declined to disclose details of the arrest or the circumstances leading up to it.

"I am glad to hear the case is being cleared up," Fernando Robles said when informed of the arrest. "Robson and I were good friends in school."

URSCHEL RANSOM CASH IS FOUND ON PRISONER

WASHINGTON, Nov. 7.—(AP)—Identification of $1,360 found on Alvin H. Scott several days ago at Roseburg, Ore., as part of the Urschel kidnap ransom was disclosed today by the justice department.

The department said the United States attorney at Oklahoma City, where Charles F. Urschel, millionaire oil man, was kidnaped, had authorized a complaint charging Scott with conspiracy.

The money was found when Scott was involved in an auto accident.

Scott is a brother-in-law of Clara Feldman, who in turn is a sister of Albert L. Bates, one of the men sentenced to life imprisonment for participation in the kidnaping.

The department said it expected that Margaret H. Hurpienne, also lo-

Continued in Page 3, Column 6.

Lockless Doors, Tool-Proof Steel Cells Provided in Fine, New, City Jail, Open Today

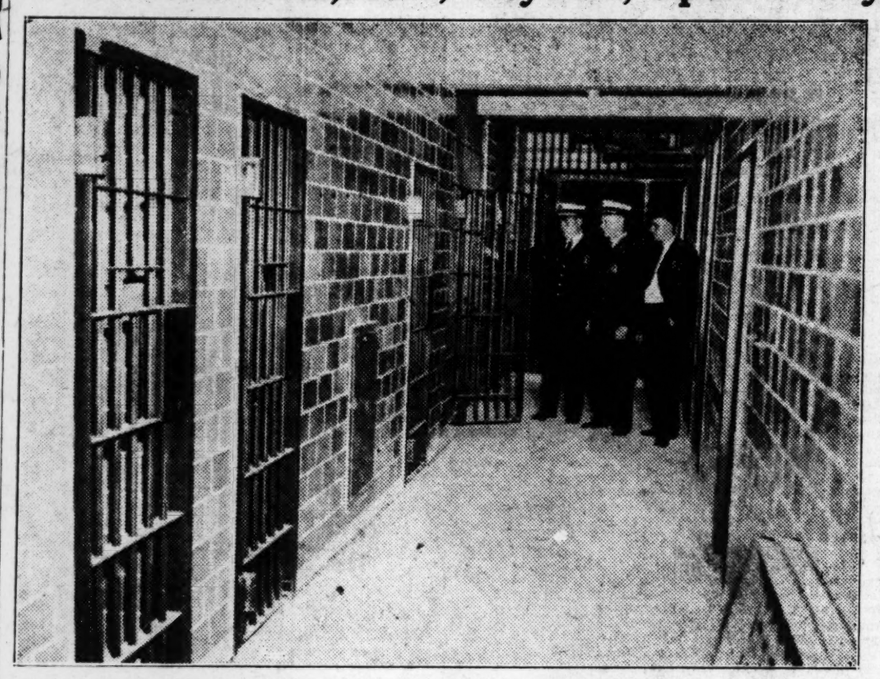

Atlanta police officers, delighted to witness the passing of the decrepit 42-year-old building which has done duty as a city police station, are shown inspecting the new annex and cell blocks, just completed, into which prisoners and police offices will move today. Shown in a cell corridor in the new building are, left to right, Lieutenant G. N. Ellis, Lieutenant L. J. Carroll and Officer J. W. Cody. Staff photo by Cornett.

By RALPH T. JONES.

Doors without locks, one-way vision glass windows, tool-proof steel cells for recalcitrants, copper and brass water pipes without a threaded joint—these are only a few of the marvels at Atlanta's new police station, the annex built as a federal project and which will receive its inmates, officials and prisoners, today.

The splendid five-story structure, the final word in modern jail construction, connects with the present police station on Decatur street. When the equipment and prisoners are moved into the new quarters today, work of remodeling the interior of the old structure will begin. Already a splendid new facade has been built in front, and Atlantans who have been away from home a year or more won't recognize the old place next time they pay it a visit.

When the patrol wagon drives up to the new jailhouse it will stop under a porte cochere with sliding steel doors in front and behind. An electric switch in the lieutenant's office will automatically close and lock these doors. When the doors are closed, the prisoners will be let out of the patrol wagon. And they will be as safely caged as if they were in cells on the fifth floor.

Large Reception Room.

A large and airy reception office, with the lieutenant's receiving office at the left, greets customers for the new city hotel. And, after classification, they will be placed in an elevator, the rear half of which is inclosed with mesh steel, providing a cell itself, and taken to the floor where they are assigned. First floor for women, second for men, third for state prisoners, fourth for minor offenders and top floor either for federal prisoners or for the overflow crowd.

The chief impression the new prison makes is its absolute cleanliness. The bunks are steel of the simplest construction, with no joints or corners to collect dirt. The walls are tile and the floors, with rounded edges and corners, are of glass-finish cement. All that is necessary to

Continued in Page 8, Column 7.

MARKETS STAGE SPIRITED ADVANCE IN WAKE OF VOTE

Late Rally Sends Securities and Commodity Prices Surging Ahead for Substantial Gains.

By CLAUDE A. JAGGER,
Associated Press Financial Editor.

NEW YORK, Nov. 7.—(AP)—Financial markets, after manifesting apparent apathy to the New Deal landslide at the polls, finally surged upward in the late dealings today.

The late upswing carried wheat above $1 a bushel for the first time in nearly a month, gave the stock market its best turnover in four weeks, and sent average prices of industrial shares to the highest levels since late August. Net gains of $1 to $4 a share were numerous.

Cotton Advances.

Cotton shared in the general advance, closing prices on the New York exchange being 80 cents to $1.10 above Monday's close.

Buying started in the Chicago wheat pit in the afternoon, and spread to the New York Stock Exchange and the New York cotton market in the last hour of trading.

In the morning trading, stocks and bonds, notably United States government issues, sagged a little in sluggish dealings, and commodities were hesitant.

Speculative Buying.

Buying in wheat was traced to houses with connections in Wall Street, where stocks were soon sent climbing. Buying was believed in brokerage quarters to be largely speculative, but some quarters said important buying of American securities for foreign account was evident. Others noted unusual buying from California.

United States government bonds were off as much as 1-32nd to 7-16th of a point in the stock exchange at their lowest levels, but they recovered part of their losses as stocks and staples rallied. Final prices were 1-32nd of a point higher to 5-16th of a point lower—one point representing $1 per $100 par value.

Some quarters in Wall Street were inclined to read inflationary implications into the overwhelming New Deal victory at yesterday's elections, accepting it as a mandate for government spending. Market analysts said this possibly accounted in part for the sag in federal bonds and the rise in stocks and staples.

Broad Movement.

It was evident, however, that this factor was at most only one impetus for the rise. Stocks moved forward along a broad front, with non-ferrous metals and other so-called inflation stocks merely participating in, not leading the advance.

Some quarters in Wall Street expressed the opinion the administration had come through the mid-term test at the polls with such flying colors it might well take a firmer attitude

Continued in Page 8, Column 7.

Path Roosevelt Will Choose Becomes Foremost Question

Course of Shattered Republican Party Will Take Also Remains As Enigma in Wake of Voting.

By EDWARD J. DUFFY.

WASHINGTON, Nov. 7.—(AP)—Of the major questions thrust forward by yesterday's democratic election sweep, two stand out above all others:

Will the forces of liberalism which massed at the ballot box push the pendulum of administration policy still further to the left, producing a new cycle of spending, new advances in social legislation, and new projects for the control of business?

Which way will the republican party go now, and when and how will the struggle for mastery of that party i.. 1936 begin?

Neither of these questions is easy to answer. On both sides, and especially among republicans, there is apparent a certain bewilderment over the magnitude of the democratic victory. Until that phase passes, to predict specific policies would be merely to guess. Elements of uncertainty are many.

In one sense, it is possible to regard the election results as a pronounced shove of the pendulum to the left. By and large, those o were defeated were right-wingers. They condemned the spending program, complained of government restrictions on business, asked for an end to uncertainty at Washington. By and large those who won defended the spending, agreed with the restrictions, and excused the uncertainty.

The natural thing would be to suppose that the decisive results of the election would forecast more spending, more restrictions, and no move to end uncertainty and build up "confidence." Yet there are other factors in the situation which make any such conclusion speculative, and possibly completely incorrect.

The fact is that in recent weeks the trend of outward administration effort has been toward the right, not toward the left.

Should the president now turn definitely toward an expanded program unpalatable to business, what becomes of the recent protestations, in almost every important administration utterance, that the administration wants business to be free, to prosper, and to earn a profit?

What becomes of the picture of him presented to the recent bankers' convention by his friends, who portrayed him as tired of experimentation, anxious to subordinate the brain trust, ready to taper off his program of expenditures provided business would give him the needed help in warding off advances of radicalism?

It is in the role of a defender of property rights and sound principles against a possible outbreak of "wild men" in the new congress that the president recently has been presented by his proponents. Never has the endeavor so to represent him been so plain and above-board as during the month just preceding the election.

Unless all this is put down to hypocrisy and sham, it would be most hazardous to jump to the conclusion that Mr. Roosevelt now is ready to join up with the "wild men"—whose power is in itself more or less questionable—and proceed to the left.

Noted for Caution.

At least the likelihood of precipitate action is discounted greatly by the president's well-established inclination to explore the ground carefully before framing a specific legislative policy.

It has been his practice in Washington, and before that in Albany, to keep his legislative relationships flexible. He will want to know more, before congress meets, about the temper of latest democratic opinion on capitol hill, about the inclinations and manageability of the new-comers.

The most that can be said with certainty, then, is that Mr. Roosevelt remains, by his own figure, the "captain" of the team. It may be a larger team, perhaps a more difficult team to handle; but he still is captain, and

Continued in Page 3, Column 6.

NEW DEAL HOLDS TWO-THIRDS EDGE IN BOTH HOUSES

Tidal Wave of Roosevelt Ballots Washes G. O. P. Stalwarts From Nine Senatorships and Holds House Majority Intact.

POLITICAL WORLD ROCKED BY BLAST

Britten, of Illinois, Dean of House Republicans, Falls Before New Dealer's Onslaught.

By the Associated Press.

The electoral storm which tore states from republican anchorages of long standing last night bade fair to give the democrats complete and solid control—hitherto unprecedented—of the governorships, senatorial and house delegations in 22 states.

It left republicans with but the narrow margin of one senate seat separating them from complete loss of four other states—Idaho, Nebraska, Rhode Island and South Dakota. Of the senators from these states only Metcalf, of Rhode Island, could be counted as a standpat republican.

In the senate, should Senators Cutting, independent republican, and Hatch, Roosevelt democrat, hold their leads in the long and short terms contests in New Mexico, the lineup will be:

Democrats, 69; republicans, 24; progressives and farmer-laborites, one apiece.

In the house, with only a handful of contests undecided and with the New Deal forces mathematically sure of swelling their huge majority, the lineup, almost completed, early today stood:

Democrats, 311; republicans, 101; progressives, 7, and farmer-laborites, three.

The full sweep of the balloting lifted out of the senate such republican landmarks as Reed, of Pennsylvania, and Fess, of Ohio, the one regarded as the symbol of conservatism, the other a long-time republican leader and chairman of that party's national committee in the days of Herbert Hoover.

Close in New Mexico.

Outstanding among the changes wrought by the election which brought republicans to the lowest ebb in the history of the party were:

The close contest in New Mexico of Senator Bronson Cutting, boyhood friend and distant relative of President Roosevelt, with the democratic Dennis Chavez. Despite his advocacy of Mr. Roosevelt in 1932, the republican independent lacked administration indorsement.

The defeat of Frederic C. Walcott,

Continued in Page 3, Column 2.

DOUMERGUE, AIDS TO RESIGN TODAY

Dissolution of Chamber of Deputies Will Not Be Asked by Premier.

PARIS, Nov. 7.—(AP)—Premier Gaston Doumergue tonight announced that his cabinet will formally resign tomorrow morning at 10 o'clock when the cabinet will gather at the Elysee palace.

The retiring premier, whose truce cabinet was wrecked by the refusal of six radical socialist ministers to support his program for constitutional revision, said he would not ask for dissolution of the chamber of deputies.

He said, however, that he would address a letter to the country explaining his reasons for getting out.

Meanwhile, chieftains of political

Continued in Page 3, Column 3.

Objections to Marriage Withdrawn by McAdoo

LOS ANGELES, Nov. 7.—(AP)—Senator William G. McAdoo today withdrew his objections to the marriage of his daughter, Ellen, 19, to Rafael Lopez De Onate, 38-year-old actor in Hollywood Spanish films.

Senator McAdoo issued a statement saying his daughter is free to marry whom she chooses.

"Neither I nor Mrs. McAdoo, who gives me authority to speak for her, will interpose any objections to the marriage of our daughter, Ellen, to Mr. De Onate. She is 19 years of age and capable of choosing her own husband.

"The time of the marriage, is for Ellen to determine."

DEKALB FUGITIVE HELD IN CAROLINA

A man who told Charlotte, N. C., police that he was James Cranston, one of ten DeKalb county convicts who Tuesday overpowered their guards and escaped, armed with the guards' guns, was captured in Charlotte Wednesday night after he and two companions had held up a theater there. All of the loot taken from the theater, Charlotte police said, was found on the man who identified himself as Cranston.

His two companions, traveling in a "Y-8" automobile which tallied with the description of the car taken Tuesday afternoon by six of the escaping convicts from Mrs. T. S. Thomason Jr., near her home at Lawrenceville, eluded police and were headed back toward Atlanta, according to police.

The three holdup men were dressed in overalls and jumpers, according to the police.

With the capture of Cranston and the apprehension early Wednesday afternoon of Bart Mullins, one of the escapes, by DeKalb county officers off the Roswell road, only seven of the ten escapes were at large late Wednesday night. Codie Sorrells, another of the escapes, was captured Tuesday night a few hours after the escape.

DeKalb County Policemen Ed Foster and J. F. Dailey and Policeman J. H. Day, of Lithonia, said Mullins did not offer any resistance when they approached to capture him. His capture came after a three-hour chase with dogs.

Mullins, when captured, was dressed in the prison stripes and the shackles were still dangling from one leg. He surrendered after hiding a shotgun in a pile of straw.

Mullins was first reported in the Roswell road territory when Clifford McCreary, who lives on the Peachtree-Dunwoody road, telephoned police that a motorist had come to his house for help after an armed convict had attempted to take his clothes.

Cranston, according to records at the convict camp, was serving three sentences varying from 3 to 10 years for highway robbery, and Mullins had four months yet to serve on a 12-month sentence for robbery in Catoosa county.

The automobile which the six convicts purloined from Mrs. Thomason was reported Tuesday night as passing through Athens and at that time, according to the report, was occupied by the six men in convict garb.

STATE TO FINISH NEW MACON ROAD

One Stretch Will Be Included in $750,000 Letting on November 23.

Plans for completion of a new all-paved route between Atlanta and Macon, by way of McDonough, Jackson and Forsyth, were announced Wednesday by the highway board in conjunction with a statement that contracts for about $750,000 worth of highway work will be let November 23.

Grading and paving of a strip of 4.863 miles on the Atlanta-McDonough road, in Clayton county, at an estimated cost of $150,000, will be included in the contracts let November 23.

This leaves only a short stretch in DeKalb county, and the highway department is now at work on this, said Chairman W. E. Wilburn, of the highway board. The DeKalb county portion is expected to come up shortly for consideration as a paving project, thus completing the paving of the entire route.

Other projects on which awards will be made this month and their estimated cost:

Hall County: Paving eight-tenths of a mile on Athens street in Gainesville, on the Gainesville-Athens road. Estimated cost $45,000.

Wayne County: Grading 2.94 miles and one bridge on Jesup-Brunswick road, $50,000.

Jackson and Barrow Counties:

Continued in Page 8, Column 8.

4 Accused in Killing Of 5 in Parade Ambush

POTTSVILLE, Pa., Nov. 7.—(AP)—County Detective Joseph Bruno and three members of his family today were formally charged with the slaying of five men in the ambushing of an election eve democratic parade.

Meanwhile, Kelayres, mountain mining town, scene of the tragedy in which 15 others were wounded, and the neighboring town of McAdoo prepared to close anthracite collieries and stores Friday for the funeral of the victims.

Joseph F. Guffey and George H. Earle, successful democratic candidates for United States senator and governor, it was announced, will attend.

Democratic headquarters at Harrisburg announced that in addition to Guffey and Earle, the entire state ticket is to be honorary pallbearers. It was stated Ralph Bashore, state committee secretary, David L. Lawrence, state chairman, and Charles J. Margiotti also would attend.

WETS BEAT DRYS IN 5 OF 6 TESTS

Only Kansas Voters To Retain State Prohibition Statute.

NEW YORK, Nov. 7.—(UP)—Prohibition repealists won smashing victories in Tuesday's voting.

Wets shattered dry statutes in five states—Florida, West Virginia, Idaho, Nebraska and Wyoming.

Kansas, dry stronghold for 54 years, remained under prohibition's banner when rural votes cut down an early wet lead.

Results:

Late United Press reports showed:

Kansas: For repeal of state dry amendment, 212,245; opposed, 251,481.

West Virginia: For repeal, 242,048; against, 197,977.

Nebraska: For, 146,861; opposed, 91,401.

Idaho: Repeal, 29,801; against, 14,782. Usually wet districts still unreported.

Wyoming: Wets victors by almost three to one.

Florida: For, 47,233; against, 19,444.

In South Dakota, wets and drys were in a merry battle. With the lead changing frequently, prohibitionists were reported about 1,000 votes ahead tonight.

Although repeal was a major issue in several states, a score of local problems were decided. Unemployment relief, bond issues and taxes were among questions answered on ballots yesterday.

New York voters approved a plan to provide for the state's needy this winter with proceeds of a $40,000,000 unemployment relief bond issue.

Pari-mutuel betting on horse and dog races was assured in most Massachusetts' counties where the question appeared on ballots.

Norris Victor.

Senator George W. Norris, veteran republican progressive, won a long and bitter fight in Nebraska when voters approved his unique plan to create a one-house state legislature.

In Louisiana, Senator Huey P. Long proved again that he was the state's "Kingfish" by persuading voters to adopt a portion of his redistribution of wealth program providing heavy taxes on corporations and individuals.

A $30,000,000 emergency relief bond issue received overwhelming acclaim from Illinois voters. Municipal power plant operations were approved in Memphis, Tenn., and Sacramento, Cal

Florida made a bid for Hollywood's motion picture business by agreeing to exempt studios and other plants from taxation in limited amounts.

Homestead tax exemption proposals were decided by voters in several states.

'Bunion Derby' Winner Elected To Sitting Job

OKLAHOMA CITY, Nov. 7.—(AP) Andy Payne, democrat, of Claremore, Okla., who in 1928 won C. C. Pyle's transcontinental "Bunion Derby," was victor in the race for clerk of the Oklahoma supreme court in yesterday's election.

GOVERNOR RITCHIE DEFEATED BY NICE

Republican Has Lead of 3,316 With 33 Precincts Unreported.

BALTIMORE, Nov. 7.—(AP)—The Baltimore Sun, which vigorously supported Governor Albert C. Ritchie's candidacy for a fifth term in office, late tonight conceded the election of Harry W. Nice, republican.

With only 33 of the state's 1,376 precincts left to be heard from, Nice had a lead of 3,316.

Governor Ritchie himself declined to make a statement. He was in conference with a number of political leaders late tonight.

Ritchie carried Baltimore city by approximately 21,000 votes and slow returns from the 23 counties did not cut materially into the lead until late today. Tonight, however, the vote from republican and anti-Ritchie strongholds suddenly turned the tide. From then on Nice's lead increased with but few setbacks.

The Sun conceded when almost complete returns from Montgomery county, one of the democrats' last hopes, cut Nice's lead by only a few hundred.

In 1919, when making the first of his five races for governor, Ritchie beat Nice by 165 votes.

"Right the wrong of 1919" was the Nice slogan.

On the basis of the late change in the leadership republicans tonight claimed a victory of "at least 1,000."

Maryland sent George L. Radcliffe to the United States senate to fill the seat relinquished by Phillips Lee Goldsborough to seek unsuccessfully the republican gubernatorial nomination. Radcliffe, once a business associate of President Roosevelt, campaigned as an enthusiastic New Deal champion.

Burned by Grass Fire, Girl, 4, Dies at Grady

Betty Phillips, four-year-old daughter of Mrs. Ethel Phillips, died at Grady hospital Wednesday afternoon of burns received when her dress caught fire earlier in the day.

The child's dress was ignited when she stood too close to a grass fire in the yard of her home on East Fair street. Her mother beat out the flames and rushed the child to Grady.

The Phillips child, in addition to her mother, is survived by two brothers, Earnest and Johnnie Phillips; two sisters, Misses Barbara and Virginia Phillips, and her grandmother, Mrs. Georgia Phillips. Funeral arrangements will be announced by J. Austin Dillon Company.

Mrs. Bud Langley, 23, of 22 North avenue, N. E., was another victim of burns of Wednesday. She is at Grady suffering severe burns on shoulder and back received when a percolator of hot coffee was accidentally spilled.

The News at a Glance

Clip this each day and make your scrapbook a thumbnail history. Nov. 8, 1934.

LOCAL:

All-day program marks annual observance of "Parents' Day" on Emory University campus. Page 14.

Doors without locks, cells of steel impervious to the hacksaw and one-way vision windows few of features of Atlanta's new and modern police station, to be opened today. Page 1.

Paul Lindsay victorious in DeKalb over Reuben Garland by margin of almost five to one, official consolidated figures show. Page 4.

Memorial parkway extension to include Nancy creek and other tributaries of Peachtree creek seen. Page 2.

Plans for completing of new Atlanta-Macon route announced by highway board; contracts totaling $750,000 to be let November 23. Page 1.

James Cranston, one of 10 DeKalb convicts who flew chain gang Tuesday, caught in Charlotte, N. C., following holdup; two companions, riding in automobile stolen from Lawrenceville woman, escape; seven still at large. Page 1.

Witnesses from Miami presented by defense in effort to prove "alibi" for Charles Cooper, on trial for second time in death of J. T. Chappell here in 1932. Page 8.

Betty Phillips, 4, dies of burns received when dress is ignited by grass fire in yard of East Fair street home. Page 1.

STATE:

Democrats and republicans broke even in naming members to the Georgia legislature in Tuesday's election, each winning three posts in the six contesting counties. Page 3.

ATHENS—Georgia nurses' convention asks that chair of nursing be installed at the University of Georgia. Macon selected for 1935 meet at closing session Wednesday. Page 4.

BRUNSWICK—Spanish-type inn planned for Woolford park on the Georgia coast. Page 4.

COLUMBUS—Meeting will be held here today to discuss improvement of Chattahoochee river. Page 4.

JASPER—Depositors of local closed bank being paid under new bank act whereby deposits were insured. This is the first case under the new act in Georgia. Page 4.

DOMESTIC:

HYDE PARK—President Roosevelt, cheered by overwhelming indorsement of his program, heads back to Washington to tackle budget and unemployment problems. Page 3.

BALTIMORE—Governor Ritchie trails republican nominee in close gubernatorial election. Page 1.

ALBUQUERQUE—Senator Cutting holds slim lead over "New Deal" candidate. Page 3.

SAN FRANCISCO—Upton Sinclair surveys ruin of EPIC program in seclusion; aids map plans to renew fight. Page 6.

WASHINGTON—Secretary Roper demands protection for workers who ignore strike calls; urges that labor be held equally accountable with capital for actions. Page 1.

WASHINGTON—Government report blames officers and crew for Morro Castle disaster. Page 4.

PHOENIX, Ariz.—Federal agents hold night club operator in June Robles' kidnaping. Page 1.

LOS ANGELES—Senator McAdoo withdraws opposition to daughter's marriage plans. Page 1.

LOS ANGELES—Gloria Swanson-Michael Farmer marriage dissolved in divorce court. Page 4.

FOREIGN:

PARIS—Premier Doumergue decides to offer cabinet's resignation; rioting feared. Page 1.

LONDON—Britain offers tentative compromise at tri-power naval conference. Page 25.

PARIS—Yvonne Printemps, actress, and Sacha Guitry, author-actor, divorced. Page 4.

Roper Demands Protection For Non-Striking Workers

By GLADSTONE WILLIAMS.

WASHINGTON, Nov. 7.—In what may be regarded as a major declaration of administration policy, Secretary of Commerce Daniel C. Roper, while affirming the right of labor to strike, tonight came forward with a bold defense of the right of workmen to continue their employment without molestation in times of industrial conflict.

The important declaration of the department of commerce head, coming on the heels of recent labor disturbances, is in conformity with the action taken by Governor Eugene Talmadge, of Georgia, during the national textile strike. Insisting on the right of workers to continue on their jobs if they preferred not to strike, the Georgia executive attracted national attention by ordering national guard forces to intercept "flying squadron" activities of textile strikers bent on closing mill doors against willing workers.

At the same time, Secretary Roper, addressing himself to national recovery problems in a speech delivered at Washington, sounded a call for the individual states to assume a greater share of the burden of unemployment relief, now borne almost entirely by the federal government.

The entire tenor of the Roper speech, which is assumed to carry White House approval, is designed to offer reassurance to business interests of the country. Following as it does the controversial turbulence of the political campaign brought to a close in yesterday's national bye-elections, the policies which he enunciated in behalf of the Roosevelt administration are scheduled to go a long way in starting business on a basis of permanent recovery.

Throughout his address there may be noted a reaffirmation of the administration acknowledgment of the right of private business to earn a profit, for, as Secretary Roper apparently says, how else can the government raise taxes to meet its recovery program commitments if business is not permitted to make a profit out of which taxes may be paid.

Assurance also is given by Secretary Roper of the continued progress shown by business and industry of

Continued in Page 2, Column 2.

The Weather

GEORGIA Fair Colder | ATLANTA Fair Colder

Georgia—Fair Thursday and Friday; colder Thursday night and Friday.

Local Weather Report.

Highest temperature	72
Lowest temperature	46
Mean temperature	59
Normal temperature	55
Rainfall in past 12 hours, ins.	.00
Deficiency since 1st of month, in.	.25
Excess since Jan. 1, ins.	.01
Total rainfall since Jan. 1, ins.	41.04

	7 a.m.	N'n.	7 p.m.
Dry temperature	50	66	66
Wet bulb	43	53	53
Relative humidity	56	39	41

ATLANTA—One year ago today (Thursday, November 9), high 60; low 34, clear.

Reports of Weather Bureau Stations.

STATIONS AND STATE OF WEATHER	Temperature 7pm.	High	Rain 12 hrs. Ins.
ATLANTA, clear	66	72	.00
Augusta, clear	68	76	.00
Birmingham, clear	56	78	.00
Boston, cloudy	46	52	T.
Buffalo, cloudy	40	48	.04
Charleston, clear	58	76	.00
Charlotte, clear	62	—	.00
Chattanooga, clear	58	76	.00
Chicago, cloudy	50	—	.00
Denver, cloudy	64	68	.00
Galveston, clear	74	78	.00
Havre, cloudy	48	54	T.
Helena, cloudy	60	62	.00
Jacksonville, clear	66	76	.00
Kansas City, clear	64	78	.00
Memphis, clear	72	78	.00
Miami, part cloudy	72	78	.00
Minneapolis, cloudy	40	54	.00
Mobile, clear	66	76	.00
Montgomery, clear	68	76	.00
New York, part cloudy	52	74	T.
Oklahoma City, clear	68	80	.00
Phoenix, clear	82	92	.00
Pittsburgh, clear	44	52	.00
Raleigh, clear	64	—	.00
St. Louis, clear	66	76	.00
Savannah, clear	66	80	.00
Tampa, clear	62	74	.00
Vicksburg, clear	68	78	.00
Washington, clear	56	68	.00

Shopping for a Car?

Turn to the WANT AD PAGES of The Constitution and see what Atlanta dealers are offering in the way of bargains. You'll find a wide selection from which to choose. Turn to them now.

MEMORIAL PARK EXTENSION SEEN

Nancy Creek and Other Tributaries Are Likely To Be Included.

Probable extension of the Peachtree Creek Memorial parkway system to include Nancy creek and other large tributaries of Peachtree creek was seen Wednesday in announcement of the city planning commission, of which Raymond W. Torras is engineer-secretary, that survey gangs will be removed from the present tract west of the Bobby Jones golf course immediately to make a study of the proposed additional territory.

At the same time Torras announced that the FERA has promised a large corps of workmen for the tract already surveyed as soon as sufficient deeds have been prepared and which donate sufficient territory to the city to make start of work feasible.

Construction of scenic roadways, erection of markers, establishment of drives, bridle paths and institution of one of the most historic and scenic southern parks is contemplated in the completed program.

The drives will connect the historic Kennesaw mountain at Marietta with the Stone mountain memorial to the Confederacy and will pass through the area in which some of the most sanguinary battles of the Civil War were fought.

Plans are to construct a real memorial to the Confederacy in the area. Planning commission authorities point out that property values will be actually enhanced through the development, and that donors of properties necessary to insure the development will actually reap large benefits through development of their remaining properties.

Co-operation of the city and Fulton county in the undertaking as well as the federal government has been assured. Only the property itself must be donated and should be given at once in order that FERA activities can give it the impetus it needs at this time, Torras pointed out.

The following short statement was issued from the planning commission office:

"Preliminary surveys along Peachtree creek and tributaries are being made by the city planning commission for additions to the Peachtree parkway system such as was completed last winter by the CWA between Northside drive and Howell Mill road.

"The FERA has promised a large force of men for work this winter and as soon as sufficient land is donated by owners along the creek the work will commence immediately.

"The work will consist of a scenic roadway on each side of the creek.

"Ultimately it will form a connecting link between Stone mounain and Kennesaw mountain, along with scenic tributaries."

Miller Will Abandon Yule Parole Custom

MONTGOMERY, Ala., Nov. 7. (AP)—Bad news travels swiftly—and tonight word swept through Alabama's prisons that Governor B. M. Miller had decided to abandon his annual custom of granting Christmas paroles to the most deserving among the state's 5,000 convicts.

The blow fell with stunning force, for there had been no indication but that the 70-year-old chief executive would carry on his custom that has brought happiness every Christmas to more than 250 prisoners.

"This decision is reached not on account of any disappointment in the results of giving Christmas paroles but because my term as governor terminates in January," Governor Miller said.

Food A-Plenty Grown at City Dairy Farm

Turnips for supper? Here's plenty for several dozen Atlanta families, and those being selected from the top of the pile were tossed into kettles for the inmates at the city dairy farm Wednesday night. In the picture are (left to right), Jim Ellis, farm superintendent; Councilman William G. Hastings and Councilman George B. Lyle, chairman of council's prison farm committee, photographed while on an inspection tour of the farm Wednesday. Staff photo by George Cornett.

ROPER DEMANDS FULL PROTECTION FOR NON-STRIKERS

Continued From First Page.

the country in the "marching upward out of the depths of the depression." After tracing the "concrete recovery steps" that have been accomplished, he asked that business leaders "keep in mind the fact that our immediate task is to maintain and consolidate these improvements in order to meet successfully the difficult problems still facing us.

"The next two years are just as vitally significant as the last 20 months for the intensive experience secured through the administration of the recovery agencies must be weighed and evaluated in order to maintain those methods which have proved successful for permanent use and to eliminate those elements which were required only during the acute emergency period."

Workers' Rights.

It was while discussing problems of industry and labor that the cabinet officer reiterated the policy proclaimed by Governor Talmadge regarding the right of workers to work without interference from striking groups exercising a similar right to strike.

". . . We must keep in mind," he said, "the fact that citizens cannot properly demand rights unless they are willing to assume the responsibilities inherent in those rights.

"To illustrate, if we wish to exercise the right of not working, that is to strike, this right should be safeguarded; but in so doing we should defend the right not to strike, that is, the right to work without molestation. In the relationships which develop between employer and employe, it is mandatory upon both employers and employes to live up to their part of the agreement determined upon. Each must be just as responsible to the public and must be held to just as strict accountability as the other. This comparison serves to illustrate the vital necessity of a balanced analysis and viewpoint which takes into consideration both the rights and responsibilities of all citizens and the economic units or interests which they represent."

Policy Toward Business.

The commerce department head disputed the familiar claim that Roosevelt policy is directed toward regimentation of business. He reiterated administration assurances that emergency methods would be abandoned as normal conditions are restored and urged an immediate return of the federal relief burden to the states and localities.

"The program of the president is designed to control and battle against rather than to bring about regimentation. It is a program to save industry and business from regimentation that develops through powerful minority control and incentives. This regimentation, to illustrate, took the form of forced and unwise super-production in field and factory; the erection of tariff walls against other countries to the extent of prompting regimentation against our products to the destruction of our foreign trade; the regimentation of good business under anti-trust laws so that willful business minorities were destroying our domestic trade and making it impossible for the majority of righteous business to establish and protect fair and ethical trade relations necessary for stable and just social conditions. This regimentation in many cases controlled scientific research and invention to the extent that the laborer and the less advantaged manufacturer and distributor were being rapidly eliminated from the fields of profitable business endeavor; it resulted in the needless industrial concentration of population in great centers to the destruction of rural life; and it also prompted the regimentation of an inequitable spread of the nation's taxation exemptions such as tax-free bonds and an inadequate distribution of the purchasing power of the people. Certainly we are suffering from the effects of super-individualism against the development of the spirit of co-operation, a regimentation that encourages rather than controls selfishness and overlooks the larger and best values in life.

Constructive Imagination.

"The necessity of discerning the real values in life must be emphasized today more than ever before. Constructive imagination is vital in this respect. Through this we are able to put ourselves 'in the other fellow's shoes' and to travel the new road through an evolution that looks to restored economic and social stability. Such constructive imagination awakens the mind, enlarges the soul, and enables one to think both for himself and others."

Touching upon the emergency relief phase of the president's recovery program, Secretary Roper emphasized that "emergency requirements will be gradually retired as normal conditions are restored and business, states and localities assume their responsibilities." This section of his speech, regarded as an important indication of future administration policy, will be interpreted as an answer to questions that have been asked as to the extent of the government's emergency relief program.

Confusion Prevalent.

"A great deal of confusion has arisen through the failure to distinguish properly between those steps which have been required for immediate emergency purposes and those elements or factors which are recognized as having a permanent place in present and future administrative procedure. It was clearly evident to all people familiar with the tragic national economic and social situations that there were no precedents and experience to aid in many conclusions and solutions. New methods and mechanisms were, therefore, imperative, but exactly what these should be and what form they should take no one could say with any degree of factual certainty. It became necessary, therefore, to arrive at the best possible answer that could be provided through such study, conferences and analysis as time would permit. The uselessness of trying again any of the methods that had proved futile in the past was immediately evident. The method of approach, therefore, required flexibility and adaptability. It was impossible to concentrate attention in one division or sector and allow another to remain without attention. For these reasons the application of recovery methods had to be made on a vast scale in a remarkably short period of time. Naturally, certain imperfections were bound to arise and it was to be expected that allegations would be made that the administration had too many irons in the fire, but the fundamental requirement of treating everyone concerned as nearly alike as possible had to be followed. When the recovery program was initiated all groups expected and demanded attention. No preferential treatment could be shown so, in many cases, general rather than specific application was required.

"If we may judge from their expressions, many of our people do not realize that in the national recovery program the president has been operating along two lines of recovery procedure: (1) Emergency relief with recovery, and (2) reforms in the old order that look as far as is possible to safeguarding against destructive economic and social catastrophes in the future. Let us not confuse the two endeavors by failing to recognize that emergency requirements will be gradually retired as normal conditions are restored and business, states and localities assume their responsibilities. . . .

Emergency Duration.

"It should also be recognized that the national recovery administration is definitely limited to two years. This was so provided in the law on the belief, no doubt, that in that time the emergency would have passed and sufficient administrative experience gained for the chief executive and the congress to determine what features, if any, of the program should be continued and authorized in permanent legislation. Thus the entire field of the law, court decisions, the practical experience of business and governmental executive experience are to be reviewed this winter by the president and the congress. . . .

"The immediate future," he declared, "should record the return of the caring for the unemployed to the states and the localities. We must so manage the entire program which deals with human psychology as a human necessity so that we go no further in helping people than to inspire them with the hope and with the desire to help themselves. As soon as future relief requirements can be determined the major portion of these expenditures should be assumed by the states and localities, with federal assistance applied only in those instances where the situation cannot possibly be met without federal aid.

Tending to Evasion.

"We need to discourage the growing tendency to 'let the federal government do it.' If national credit, confidence, and the self-respect of the individual in the community are not to be impaired these practices and tendencies must be stopped."

Secretary Roper added with emphasis that "uncertainties as to future economic life, equalizing, as far as it is possible, the opportunities of making a livelihood and of safeguarding this to every individual whether he be employer, employe, or consumer."

On the whole the speech by the department of commerce head is expected to be hailed by business interests of the country as a major declaration of policy by the Roosevelt administration looking to future recovery steps in the light of the new and convincing mandate given by the people at the polls yesterday.

Excerpts from Address.

The following are excerpts from Secretary Roper's address:

"No miracles were promised by President Roosevelt and his administration. And after 20 months of facing the most serious peace-time problems yet experienced by our nation the performance of no miracles is claimed. But every one of my listeners will agree that the destructive forces of the depression were halted and that improvements and recovery in many segments of our economic system have been most satisfactory. Now that the elections are over and the newspapers are carrying final returns from the more remote sections of the country, all of us can get down to the work and problems of the day and measure recovery in concrete terms without risking the danger of immediate pre-election political emphasis and prejudice. In the year ahead issues should not be obscured by the typical expediencies of pre-election periods. Now is certainly the time to stop talking so much about individual initiative and get down to work and, do something about it. . . .

"We can be certain of the fact that the problems of the United States must be consummated through the Roosevelt administration during the next two years. The challenge to all American citizens thus becomes: 'What are we going to contribute to the betterment and welfare of our nation in the year ahead?' . . . .

Benefits of Program.

"It frequently happens that misinterpretation, misguidance in analysis and lack of patience are responsible for the loss of great objectives in life. Let us all, employer, employe and consumer, make sure that we do not forfeit the great opportunities which can be worked out under the recovery program through adjustments, readjustments, co-operation and patience. It really is up to the wisdom of the American businessman to determine whether these new liberties tendered by this recovery program shall be preserved and wisely applied in the future. . . .

"The forces of recovery are set! demands and requirements" of emergency relief operations "must be eliminated as rapidly as possible so that business can plan for the future, with an assurance of what is to be expected of business." The element of certainty, he said, will "provide an additional impetus to the forces of recovery so effectively mobilized under the president's program."

Declaring that the Roosevelt program is simply to put business back on its feet "under an equitably administered system to safeguard every segment of our social and economic life," he "unhesitatingly" assured the country that "we are not going to have a dictatorship to the left nor an autocracy to the right."

Nor does he see any cause for business concern on the huge commitments the government has found necessary to make for executing its recovery and relief programs.

Ultimate Balance.

"The increased indebtedness in this emergency period," he asserted, "can be met gradually as business gets on its feet, earns profits and divides the same equitably and justly with the government to balance its budget. This does not mean that business will be shouldered with excessive taxes, for it is plainly evident this would prevent the return of normal and prosperous conditions.

"Sound taxation is just as much a key to recovery as any other single factor, and a planned program must seek to levy additional taxes, if found necessary, only to the extent that business can carry the increase without obstructing the processes of recovery."

The Roosevelt plan is simply to put business back on its feet under an equitably administered system to safeguard every segment of our social and Many of them have been released as evidenced by the improvements I have cited tonight. Now is the time to get down to facts and get down to work. There is too much waiting for unfounded fears to materialize. One businessman tells me that he is waiting for what he calls 'dollar stabilization' before he goes ahead with his plans, when we have had definite de facto dollar stabilization for many months with the added advantage of a margin of safety to protect our money in case of unexpected attacks from external or internal sources. Another businessman sees that the dollar has been stabilized for several months, has gone ahead and is making money. This is typical of what a vital part attitude of mind plays in our recovery efforts."

Woman Ends Life.

HOT SPRINGS, Ark., Nov. 7.—(AP) Despondency over her health and that of her husband was blamed today for the fatal shooting of Mrs. Frank W. Lamey, 46, of Dempsey Town, Pa., in an apartment here.

GALATAS SURRENDERS TO KIDNAPING CHARGE

LITTLE ROCK, Ark., Nov. 7.—(AP)—Richard Galatas, under indictment at Kansas City in connection with the Union station slaying of federal officers and Frank Nash, surrendered here today to Sheriff L. B. Branch to answer Little Rock indictments for the kidnaping last year of Dr. William A. Johnson, of Roanoke, Va.

Children's Coughs Need Creomulsion

Always get the best, fastest and surest treatment for your child's cough or cold. Prudent mothers more and more are turning to Creomulsion for any cough or cold that starts.

Creomulsion emulsifies creosote with six other important medicinal elements—it is truly an elegant prescription. It is not a cheap remedy, but contains no narcotics and your own druggist is authorized to refund your money on the spot if your cough or cold is not relieved by Creomulsion.—(adv.)

MOROLINE
SNOW-WHITE PETROLEUM JELLY
5¢ WHY PAY MORE?
GREATER ECONOMY IN THE 10¢ SIZE

WARREN'S
Extra Special Again Today
Large size snow-white yard
EGGS 28c
A 40c Value
Extra Fancy
TURKEYS 25c
All sizes, hens and toms.

MADE BY HAPPY PEOPLE

Every woman knows that the best cooks are those who really enjoy their work. A careless, dissatisfied cook can take the finest ingredients and turn out very ordinary food.

Kellogg's have always made the well-being of their workers a prime consideration. Long before the New Deal was heard of, our employees were enjoying shorter working hours without reduction in living standards. To supply the immense demand for Kellogg Cereals the plant is kept running day and night. But under the four-shift system, no worker's day is longer than six hours.

Playgrounds and gardens, careful medical supervision, and the most ideal working conditions that can be devised, all contribute to a healthy and *happy* group of employees.

They like their work. They take genuine pride in the quality of the foods they make.

Much of the superiority of Kellogg's Corn Flakes can be traced to this attitude among our workers. You reap its benefits when you serve your family these purer, crisper, finer-flavored flakes.

Ask your grocer for Kellogg's—the *original*—always the best.

W. K. Kellogg
OF BATTLE CREEK

MONEY
for
YOU
$30 to $300
Plans to suit you and Terms to suit you on a Service that will suit you.
Any Amount from
Family Finance Co.
3 Convenient Offices:
208 Georgia Savings Bank Bldg., WAlnut 5293 Peachtree and Broad
208 Atlanta National Bank Bldg., WAlnut 5484 Whitehall and Ala.
207 Connally Bldg., MAin 1311 Whitehall and Ala.

FRIED FOODS HAVE A BETTER *Flavor* ...WHEN YOU USE
WHITE'S Cornfield BRAND PURE LARD

PYORRHEA SCIENTIFICALLY TREATED

$7.50 Set of Teeth, $25 TrueByte Teeth, $15
Good Dental Work Is An Investment
Our Artificial Teeth are made to imitate nature—they are not just false teeth. We solicit difficult cases and the fastidious. BRIDGE WORK $4 A TOOTH; CROWNS $4 EACH NO EXPERIMENTS. 20 YEARS KNOWING HOW
DR. C. A. CONSTANTINE
19½ PEACHTREE ST., COR. DECATUR

Sterchi's "Economy Corner"
$1 Down SALE
Your Choice the entire Floor!

$69.50 Studio Divans
$29.50
Choice of 3 that have been only slightly used. Look, brand-new!
Living Room Suites
$19.50
Tapestries, Mohairs, Velours; 2 and 3 pcs.
Group Mis-Matched Bedroom and Dining Suites
Choice $1 Down
Choice 10 Kitchen Cabinets and 8 Gas Ranges
Electric Refrigerators
$49.50 up
Heaters——$1 Down
Scores of other items for every room! All $1 down!
STERCHI'S

You know I know—
the cigarette that's MILDER
the cigarette that TASTES BETTER

Everything actually known to Science, that will make a good cigarette, is used in making Chesterfields. An eminent scientist wrote, a short time ago:
"Chesterfields are just as pure as the water you drink."

© 1934, Liggett & Myers Tobacco Co.

SOUTH BACKS DEAL BY VOTE ACCLAIM

Only 2 Tennessee and 1 Kentucky Districts Go Republican.

By W. F. CALDWELL,
Associated Press Staff Writer.

The south went down the line again Tuesday for Franklin D. Roosevelt.

The democratic sweep left the republicans in possession only of the first and second Tennessee congressional districts and the ninth Kentucky, which have long been wedded to that party.

Elsewhere the republican opposition was routed, although in such states as South Carolina and Georgia no attempt was made to oppose the democratic state ticket.

The biggest gesture of the republicans came in Tennessee, where former Governor Ben W. Hooper unsuccessfully opposed Senator K. D. McKellar, democrat. Hooper joined forces with Lewis S. Pope, an independent democrat, who ran against Governor Hill McAlister.

Tennessee Victors.

The democratic tide carried in Senators McKellar and Nathan L. Bachman, Governor McAlister and the balance of the state ticket by big majorities.

A spirited attack from the republicans and independent candidates in the ninth Virginia district was beaten back by Representative John W. Flannagan, democrat. He and eight other democrats were returned to congress, as was Senator Harry Byrd.

Florida voted for repeal of its state prohibition amendment and also for an amendment to exempt homesteads up to $5,000 from taxation. The Sunshine state also made a bid for California's movie industry by voting favorably for a constitutional amendment to exempt movie plants from taxation. Senator Park Trammell and the five democratic congressional candidates won hands down.

Led by the young democrats, the party in Alabama rolled up a big majority for its state ticket headed by Bibb Graves for governor and overwhelmed republican opposition in the north Alabama battleground for congressional and minor offices.

Speakership Candidates.

The four candidates from the south for speaker of the house were all returned for two more years by big majorities. They are Bankhead, of Alabama; Byrns, of Tennessee; Green, of Florida, and Rankin, of Mississippi.

Huey Long saw his sponsored proposals to amend the Louisiana constitution ride through by big majorities and immediately announced that another special session of the state legislature would be called to put them into effect. The Kingfish said the amendments would transfer many of the tax burdens from the "little man to the big man."

Included in them was authority to impose a tax on incomes of individuals and corporations, exempt homesteads up to $2,000 from taxation and cancellation of a $700,000 yearly highway fund grant to New Orleans.

Arkansas, Mississippi, Georgia, South Carolina and North Carolina ratified the democratic nominees by the usual one-sided majorities.

Foreign Reaction

By the Associated Press.

The New Deal's sweeping victory in the United States' off-year elections caused little surprise abroad.

ROME—Semi-official circles took the vote to mean the country wants strong government, as exemplified in President Roosevelt, which is also the fascist conception of government.

BERLIN—Berlin's press hailed the democratic triumph as convincing, the Berliner Tageblatt commenting that the American nation "will stake all on Roosevelt's courage."

LONDON—A democratic triumph was generally expected in Great Britain, and the stock exchange showed no reaction.

PARIS—Busy with political troubles, France read little of the American balloting in her papers but officials said privately the government and the public welcomed "increasing stability."

REPUBLICANS LOSE HEAVILY IN VOTE

Continued From First Page.

close friend of former President Hoover, in his race for re-election to the senate from Connecticut.

Elimination from the senate roster of vocal and virile Robinson, of Indiana, a critic of the New Deal.

The election of James M. Curley, thrice mayor of Boston, as democratic governor of Massachusetts.

Missouri turned out republican Senator Patterson and chose Harry S. Truman.

Democratic Governor A. Harry Moore moved from the New Jersey statehouse to the senate to replace the wealthy Hamilton F. Kean, G. O. P. old Guarder.

For the first time in a generation, the democrats captured the governorship of Pennsylvania to go with the election of the first senator since the Civil War.

Peter G. Gerry, a wealthy democratic publisher, was elected to succeed Felix Hebert, a republican, in the senate from Rhode Island.

The brand-new progressive party of the La Follettes put brothers Philip and Robert in the governorship and senate respectively in Wisconsin.

As the debris began to clear after the savage democratic onslaught, it became certain that 25 democrats had been elected in the 35 senate contests that were decided by this year's elections, giving them possession of a top-heavy, more than two-thirds majority with 67 seats there.

Nine of these 25 elections ousted republicans to give their desks to democrats. These upsets were in Connecticut, Indiana, Maryland, Missouri, New Jersey, Ohio, Pennsylvania, Rhode Island and West Virginia.

In addition, there was fast stepping for the seat of Republican Independent Cutting, in New Mexico, as well as for the short-term election there.

Republicans held their seats in Delaware, Michigan, Vermont, Maine and California. In the latter state, however, four-ticket Hiram Johnson held the democratic as well as the republican nomination.

In the house, there was a crossfire between the two parties, but the democrats wound up with more seats than they started out with despite that they had expected possible losses. Their principal gains were in Pennsylvania, Connecticut, Illinois, Massachusetts. Republicans picked up seats in California, Delaware, Indiana, Kentucky, Michigan, Missouri, Nebraska, and in several other states. In some cases, these were offset by losses.

Several house veterans were among the losers. Pennsylvania republicans who went out included Representatives Kelly, 20 years in congress and an authority on postal laws; Strong, who had served 18 years; Swick, secretary of the state republican delegation; Kurtz, a six-term veteran; McFadden, one-time chairman of the banking committee.

Connecticut republicans lost Representative Goss, who had taken part in the war department inquiry which resulted in a recommendation for the removal of Major General Benjamin D. Foulois as chief of the army air corps. Foulois lived in Goss' district.

The Illinois republican delegation will be minus Oscar DePriest, the negro member. In his stead will come Arthur Mitchell, a democratic negro.

The republican casualties numbered, also, Representatives Britten, of Illinois, former chairman of the naval committee; Dowell, of Iowa, a ten-term veteran; McGugin, of Kansas, a frequently vocal critic of the New Deal; Luce, of Massachusetts, the ranking republican on the banking committee, and James, of Michigan, once chairman of the military committee.

The 22 states in which, barring sharp reversals of present trends, the democrats will have complete control of governorship, senate and house delegations, were:

Alabama, Arizona, Arkansas, Florida, Georgia, Louisiana, Maryland, Mississippi, Nevada, North Carolina, Oklahoma, South Carolina, Texas, Utah, Virginia, Washington, West Virginia, Colorado, Indiana, Kentucky, Missouri, Montana.

TWO LA FOLLETTES WIN IN WISCONSIN ARENA

MILWAUKEE, Nov. 7.—(AP)—Two young brothers who dared to take their infant progressive party into battle against veteran republican and democratic hosts tonight commanded the Wisconsin political arena.

On the sidelines were the country's liberal leaders, speculating on whether they now have the core around which to build a national third party. Many claim to see a need for a new political alignment with progressives arrayed against conservatives of all groups.

The brothers, Robert M. and Philip F. La Follette, held the two highest offices Wisconsin can bestow. Bob returns to the United States senate; Philip goes to the governor's office.

The vote for governor in 2,886 precincts of 2,917: La Follette, 364,813; Governor A. G. Schmedeman, democrat, 352,607; Howard T. Greene, republican, 170,988.

The vote for senator in 2,885 precincts: La Follette, 426,256; John M. Callahan, democrat, 219,826; John B. Chapple, republican, 209,366.

HOLT DEFEATS HATFIELD FOR W. VA. SENATE SEAT

CHARLESTON, W. Va., Nov. 7.—(AP)—A tidal wave of democratic votes rose up today to engulf West Virginia republican candidates in an off-year election. These are the results:

Rush D. Holt, 29-year-old New Dealer, snatched the senatorial toga from Henry D. Hatfield, republican, who ran for re-election "to give the people a chance to "express themselves" on his record of opposition to Rooseveltian policies.

In 2,304 of the 2,338 precincts, Holt had 345,873 votes to 277,709 for Senator Henry D. Hatfield.

CUTTING HOLDS LEAD OF MINOR PROPORTIONS

ALBUQUERQUE, N. M., Nov. 7. (AP)—Bronson Murray Cutting, republican progressive, threatened tonight to overcome opposition both within and outside his party, surmount the bid of an administration-supported democrat, and return to the United States senate.

Senator Cutting held a scant lead of 654 votes in the latest tabulation from Tuesday's election, in contrast to early returns which had given 3,000-vote advantage to Representative Dennis Chavez, democrat.

The lead was by no means conclusive, with absentee ballots yet to be tabulated, but Cutting supporters gained hope hourly as returns came from the last fourth of the 785 precincts in this expansive state.

The unofficial tabulation of votes from 632 precincts gave Cutting 65,937; Chavez 65,283.

DEMOCRATS SCORE EVEN HOUSE BREAK

Republicans, Democrats Each Win Three Georgia Legislative Posts.

By the Associated Press.

Democratic and republican candidates for the Georgia house of representatives broke even in Tuesday's general election in the six so-called north Georgia republican counties.

But the republicans won a seat in the state senate from the forty-first senatorial district.

Dawson county, the only one of the six counties in the republican belt not to report Tuesday night, came in Wednesday on the democratic side, with P. B. Whitmire, the party nominee, defeating J. M. Bearden, republican, by the close margin of three votes.

J. L. Skinner was elected coroner of Newton county over George Knowles, to succeed the late J. W. Wright.

Amendment Wins.

The single constitutional amendment voted on in Tuesday's balloting of Spalding county application only, permitting that county to borrow money on notes, apparently carried overwhelmingly.

In the only contested seat for congress Representative Emmet Owen, of the fourth district, on the face of incomplete and unofficial returns, scored a victory that may reach 50-to-1 proportions.

Middlebrooks, the defeated candidate in the fourth district at his home in Barnesville, issued a statement saying he was "delighted at the vote given me, which indicates the marked dissatisfaction with the Bankhead bill as now administered. The fight for the farmer, for labor and for the veterans must go on."

In the so-called mountain country of republican belt, Carl Darnell was elected to the legislature from Pickens county; J. E. Barnard, from Towns, and R. T. Hampton, from Fannin county. All are followers of the G. O. P.

Two other counties in the same section—under the influence of eastern Tennessee's republican strongholds for the lower house of the assembly—named democrats over republicans. Jim Parker is to represent Union, and W. L. Parks, Gilmer county.

The lone republican in the state senate next year will be C. W. Kiker, who defeated Allison Prince, democrat, as senator from the forty-first senatorial district, composed of Fannin, Pickens and Gilmer counties.

At Augusta, Dan J. O'Connor, city administration candidate, defeated M. C. Butler Holley for clerk of Richmond (Augusta) superior court in a special election conducted jointly with the general election.

DOUMERGUE, AIDS TO RESIGN TODAY

Continued From First Page.

groups continued preparations to substitute for Doumergue cabinet when its resignation is formally presented to President Albert Lebrun that was scheduled for tomorrow.

Edouard Herriot, vice premier and leader of the bloc of six radical socialist ministers whose refusal to back Doumergue's constitutional revision program split the government wide open, met again today with the group.

Afterward the radical socialists again expressed loyalty to the principle of truce but reiterated refusal to support Doumergue.

(The issue which wrecked the cabinet, although obscured by parliamentary procedure, was Doumergue's insistence that the senate be stripped of its power to dissolve the chamber of deputies, and that the premier and the president be given that authority.)

The new cabinet—which parliament hopes will be ready to take office the minute the Doumergue group formally resigns—is expected to be virtually the same truce ministry as that serving under the retiring premier.

Pierre Laval, foreign minister, or Etienne Flandin, minister of public works, will head the group, it was predicted, and some portfolios may be shifted.

Tradition calls for Lebrun to offer the succession to the burly Herriot, as the man who overthrew Doumergue, but he will refuse, those close to him say, in order to avert demonstrations against him.

Marshal Henri Petain, minister of war, who yesterday told Herriot the resignation of the six radical socialists would be "a crime against the country," has served notice he will leave the cabinet if Herriot becomes premier, as has General Victor Denain, minister of air.

'Indorsement for Roosevelt' Is Press Verdict on Voting

New York Post: "To one man in this country the meaning of the election must be dazzlingly clear. The ballots which made history yesterday were mandates for Franklin D. Roosevelt to continue the New Deal—and to extend his social and economic reforms."

New York Herald Tribune: "The great plebiscite of 1934 is not quite unanimous for Santa Claus. Here and there a few stalwart communities stood up in protest. But it is an overwhelming indorsement of a genial smile and of handsome gifts. As Maine went so now goes the nation, with few enough thoughts of the taxpayers' morning after."

New York World-Telegram: "Before congress is in session a month this New Deal army of many colors will divide into its natural parts. The democratic conservatives in alliance with the G. O. P. remnant will fight with the progressives for control of legislation. That struggle, rather than yesterday's election, will determine the next step in the New Deal—backward or forward."

Richmond News Leader: "What does all this mean? Two things at least—that the depression has made millions desperate and has led them to accept Mr. Roosevelt as the man who will relieve their distress. . . . It is a protest against an economic condition and a rally to a man. If the man fails to meet expectations, the protest will take some other form. If he satisfies the needy, his re-election of 1936 will be a formality."

Chicago Daily News: "In thus turning to the president, who has shown repeatedly his predilection for action, the American people have not been at all critical of the soundness of the actions taken, or particularly concerned as to where those actions led. It has been sufficient that the action taken did provide for relief. . . . The outcome of the election . . . will not affect the devotion and loyalty of those who still believe in the economic and social precepts which 150 years of national life have shown to be valid. The fight for a sound recovery will go on. Yesterday's election was but a preliminary engagement."

Washington Star: "There are those democrats who will insist that the huge outpouring of voters for the New Deal was a declaration of the country's belief in the soundness of Roosevelt's guidance. There are others who will assert that the president has been given a mandate by the people to go to new and more radical lengths than anything hitherto undertaken by the Roosevelt administration."

Cleveland Plain Dealer: "The New Deal meets its first major ordeal and comes through in triumph. President Roosevelt knows that the country is still with him in his fight for recovery. . . . Political confidence is deep and unshaken. Business confidence also needs to be cultivated in order to speed up that recovery for which so many millions voted yesterday.

Louisville (Ky.) Times: "Results of the congressional elections reveal voters declaring that Roosevelt deserves co-operation. . . . The election results reflect confidence of voters in the aims and intelligence of Roosevelt, and repudiation of those who advocated backing toward the chasm at the bottom of which the old guard, from 1929 to 1932, had nothing to propose but confidence. . . . Something is always better than nothing."

Philadelphia Evening Bulletin—"Whether or not the American people are thinking along lines tangent to the traditions of the American plan, and whether or not they are wise in their thinking, there is no doubt that they are thinking of a new order and have faith in the leadership of a personality whom they see working to bring it about."

New Haven Register—"As the Register sees it, the election is almost wholly an expression of overwhelming confidence in President Roosevelt. To him by popular verdict is assigned the role of almost unqualified authority over the legislation and policies which this great country is to pursue. It certainly should be a grave and sobering responsibility not to be accepted with personal pride nor with political jubilation by his supporters, for the great question arises: "And now what?"

St. Louis Post-Dispatch—"The great weakness of the republican cause was that it failed to offer a substitute program. The republican leaders, moreover, were torn among themselves. It was significant that one of the scant few outstanding republicans to survive the holocaust was Vandenberg, of Michigan, whose platform was in partial support of the New Deal."

Arkansas Democrat, Little Rock—"The defeat of Sinclair in California by Acting Governor Frank F. Merriam, the republican nominee, was another fine contribution to sane democratic rule."

Boston Evening Globe—"The democratic sweep in Massachusetts confirms the verdict given two months ago in the Maine election. The tide in this state is still running strong for the administration at Washington. Senator Walsh polled an amazing proportion of the vote in his campaign to succeed himself. The victory of Mr. Curley proves his political sagacity in deciding to support Franklin D. Roosevelt in the pre-primary campaign of 1932."

Boston Traveler—"When James M. Curley first came out in support of Franklin D. Roosevelt many a veteran political analyst said that Curley was committing political suicide. Curley outthought them all."

Kansas City Star—"No president ever received such a vote of confidence. . . . Evidently the tide of public sentiment is still running overwhelmingly in favor of the New Deal."

Newark News—". . . It was as if a nation, still bewildered by economic holocaust, decided to stop the mouths of the administration's critics for its own peace of mind."

Republicans' Power in Senate To Be Lost at Least Six Years

By GLADSTONE WILLIAMS.

WASHINGTON, Nov. 7.—Sweeping and unprecedented gains recorded by democrats in yesterday's spectacular congressional elections make it all but a physical impossibility for republicans to recapture control of the United States for the next six years.

Convincing as that may sound on the scope of the democratic victory, it yet fails to tell the full story. Given a more practical political interpretation, the Tuesday returns means that the democrats are destined to maintain the dominant party in the upper house of congress for a period of at least ten years or more.

So overwhelming is the majority the party now has in the senate, a majority greater than any administration has witnessed since the Civil War, that it would be possible to write off a republican landslide two and four years hence without losing democratic control.

The peculiarly advantageous position in which democrats now find themselves in the face of yesterday's indicated results revolves around the constitutional provision that only a third of the senate membership shall come up for election every two years. Thus the 25 or more democrats just elected to six-year terms will not go out of office until 1940, while the 27 or so elected in the Roosevelt landslide of 1932 do not come up again until 1938.

Ten New Democrats in Senate.

Overwhelming traditional republican strongholds in the greatest manifestation of administration support ever recorded in an off-year election, the country, on the basis of present returns, sent ten new democrats to the senate, augmenting the already top-heavy majority the party has in the upper chamber. Accordingly, the new lineup in the chamber will run in this sort of a lopsided manner: Democrats 70, republicans 23, progressives 2, and one farmer-laborite.

With such a preponderance of numbers it will be necessary for the democrats to organize another one of the famous "Cherokee strips" which have not been seen in the senate in 25 years. On those rare occasions when one party corrals more members than can be accommodated on its side of the aisle, a section for the overflow is provided on the opposite side. This time the democratic overflow will almost equal the full strength of the republicans.

In the face of such a majority, representing more than two-thirds of the 96 members, the republicans could win every senate seat expiring at the national election in 1936 and stil find themselves far short of a majority. A total of 32 vacancies will occur two years hence but only 19 of them are democratic. Included in the democratic group, however, are 12 seats held by senators from southern or border states which are regarded as certain democratic territory—states which would return democrats to the senate regardless of gains effected by administration opponents elsewhere.

No Great Loss Probable.

By this token, it is obvious therefore that the democrats stand a chance of losing no more than seven of the 19 party vacancies arising in 1936, even though the rest of the country went republican. A loss of seven seats, of course, would hardly make a noticeable dent in the huge democratic majority.

Something of the same sort of situation exists with respect to the 1938 elections. While the terms of a total of 27 senators expire at that time, ten of them come from rock-ribbed democratic states, mostly of the south.

It is indeed a gloomy picture the republicans have to consider for the future—a picture utterly without hope of recapturing control of both legislative branches of the government for years, conceding to them the doubtful opportunity of electing a republican house or a president.

To measure fully the extent of yesterday's democratic victory, it is only necessary to recall that no president since Grant has ever commanded such a mid-term support in congress. No president has ever had a majority of such proportions in the senate. And no party has ever suffered such an overwhelming defeat as that administered to the republicans.

The republican collapse defined in the rout of such old guard leaders as Reed in Pennsylvania and Fess in Ohio, to say nothing of the losses in Connecticut and the many republican states, has been so complete that open speculation is arising on the ability of the party to survive the shock. Above the din of the democratic acclaim over New Deal's victory almost may be heard the death rattle of the G. O. P. elephant.

First Lady's Candidate Wins by Landslide

NEW YORK, Nov. 7.—(AP)—Caroline O'Day, for whom Mrs. Franklin D. Roosevelt stumped the state, swept to an imposing victory on the democratic ticket to win her contest for congressman-at-large. She rolled up approximately 700,000 majority over her feminine opponent on the republican ticket, Natalie Couch, and polled 1,726,438 votes on an uncompleted tabulation to lead all the four major candidates for the two posts for congressman-at-large.

PATH ROOSEVELT PLANS TO FOLLOW IS BIG QUESTION

Continued From First Page.

free to move right or left, as he may decide.

G. O. P. in Daze.

Of the republican situation, only a very brave prognosticator would undertake to speak with assurance.

Those republicans who object to the New Deal on fundamental grounds show no sign of having permitted election returns to change their opinions. They are, if anything, more bitterly against Mr. Roosevelt than before, more determined to destroy him politically, more convinced the day will come when the majority will be on their side.

But it is warmly disputed how widely this view really is representative of the republican rank and file. Millions of the votes cast against the democratic cause yesterday were cast in support of republican nominees who only mildly, if at all, condemned the New Deal; nominees who were plainly out of sympathy with the policies and methods of the republican high command.

In the ordinary course, it would seem the only answer to this enigma, if the republican party is to present anything like a united front in 1936, is compromise. And that prospect already is focusing attention in the direction of Senator Arthur Vandenberg, of Michigan, almost the only republican of national reputation who has recaptured a republican state in this year of 1934 from its 1932 democratic conquerors.

A "Young Turk."

Disdainfully nicknamed a "Young Turk" soon after his senate debut in 1928, Vandenberg overnight has been propelled to a foremost party status. He won while those "old guardsmen" who belittled him were being retired.

He won, in what he called "the most important election since the Civil War," with tactics not unlike those of Roosevelt himself in their flexibility. He indorsed much liberal legislation favored by the administration; while fellow partisans were planning to combat it.

Some of Vandenberg's colleagues were talking about him, even before the election, as possible presidential timber for 1936. It is far too early to predict whether any such idea will bear fruit; but it certainly can be said with reasonable certainty that when the republicans recover from their post-election shell-shock and begin to think about new leadership and a New Deal for republicanism, the advice of Vandenberg, of Michigan, will be sought in every reorganization council meeting.

ERSTWHILE CHUM OF CHILD'S FATHER HELD AS KIDNAPER

Continued From First Page.

cated in Roseburg, Ore., and another relative of Clara Feldman, would be held as a material witness.

JUSTICE DEPARTMENT CONSIDERS CASE SOLVED

WASHINGTON, Nov. 7.—(AP)—The department of justice, seeking to wipe clean its long slate of kidnaping cases, tonight reached a long-sought goal in removing "unsolved" from the record of the abduction of little June Robles.

The division of investigation gave notice that other quests would be pressed even as it announced the arrest in Phoenix, Ariz., of Oscar H. Robson, dance hall proprietor, and the placing of a formal charge against him of abducting the 6-year-old girl from her home in Tucson. She was later found alive in a prison dug into the desert sand near Tucson.

Several persons charged with kidnaping are sought, among them Thomas H. Robinson Jr., wanted for the forcible removal from her home of Mrs. Alice Speed Stoll, of Louisville. But until the last few days the Robles case remained the only one in which justice agents admitted no progress.

All the others—and there is a long list of them—were either cleared up or Edgar Hoover, head of the division of investigation, and his men said they knew the perpetrators.

Robson, one-time Tucson dance hall proprietor, was apprehended, the justice department said, because of his handwriting, reported to be identical with that on ransom notes demanding $15,000 for the little girl's return.

The Robles child, granddaughter of a wealthy Spanish-American rancher, was kidnaped April 25 and found May 14. Relatives said no ransom was paid.

The justice department also announced today that $1,360 found on Alvin H. Scott, of Roesburg, Ore., had been identified as part of the sum paid to ransom Charles F. Urschel, wealthy Oklahoma oil man, from kidnapers.

The United States attorney at Oklahoma City has authorized a complaint charging Scott with conspiracy.

The justice department said Scott was a brother-in-law of Clara Feldman, who is a sister of Albert L. Bates, one of the six persons serving life sentences for the Urschel abduction.

This is the score marked up by the department of justice since passage of the Lindbergh law gave it authority to go after kidnapers:

Total cases 32; suspects awaiting trial 18; convictions 74. Sentences amounting to more than 1,500 years have been imposed, in addition to 16 life terms. Two death sentences have been imposed; three suspects killed themselves; 10 were acquitted and five cases were nolle-prossed.

Roosevelt Happy But Silent As He Heads Back to Capital

HYDE PARK, N. Y., Nov. 7.—(AP) President Roosevelt headed back to the White House tonight, obviously cheerful but silent over the election which gave an almost unprecedented congressional majority for his New Deal.

He offered no comment on election returns at his regular semi-weekly press conference. He spoke informally of plans for the future of the recovery efforts but reserved any announcements.

There was a jest about reports as to how he had voted and that he had voted the straight democratic ticket. He declined to disclose his vote, but some were inclined to speculate that perhaps once again he had given a mark to some individual republicans.

Tomorrow the president will have luncheon with Senator La Follette, Wisconsin, republican independent, who won yesterday on the progressive ticket. The luncheon was arranged several days before election.

Very apparently, presidential attention is centered on unemployment and budget problems. Senator La Follette has been closely involved in legislation for relief.

There was one observation by the president on the election. He picked up an editorial published in the Brooklyn Daily Eagle on the afternoon of election before results were tabulated.

Mr. Roosevelt described it as one of the best things said about democratic government in a long while. He emphasized no particular part and suggested that it be read in full.

"We often forget that democracy is merely an experiment," said a part of the editorial. "It has been tried by many countries at different times. The tragedy of our times is that liberalism and democracy seem to be losing ground as one nation after another has set a dictatorship. We have heard a lot of talk about fascism and communism, and our intelligentsia speaks glibly of this government swinging to the right or to the left, but there is no sign of anything of the kind today. We are simply having another election."

Mr. Roosevelt arranged to take a special train before midnight for Washington. At the capital and at Warm Springs, Ga., later this month, he will consult with congressional leaders.

"LAME DUCK" ACT GIVES NEW SENATOR $1,600 FOR NO WORK

WASHINGTON, Nov. 7.—(AP)—Nebraska elected Richard C. Hunter, democrat, to the senate and thereby just as good as handed him $1,600 on a silver platter.

The "lame duck" amendment authorized by Hunter's fellow citizen—Senator Norris, of Nebraska—prevents him from serving any time in the senate but not from drawing nearly two months' pay as a senator.

Hunter was elected to serve the unexpired term of the late Senator Howell, whose place was filled until yesterday by William H. Thompson through appointment. That term expires January 3, when the first congress to meet after the election convenes.

The Norris amendment, which eliminated the "lame duck" session of congress and which is applicable for the first time this year, was intended primarily to prevent defeated members of congress from participating in legislative deliberations in a short session of three months which under the previous system always followed the elections.

Better Than Whiskey For Colds and Coughs

The sensation of the drug trade is Aspironal, the two-minute relief for colds and coughs due to colds. Proclaimed by the people as quicker and more effective than whiskey, or rock and rye.

All drug stores are supplied with the wonderful elixir, so all you have to do is to tell the clerk to serve you two teaspoonfuls of Aspironal. With your watch in your hand, take the drink at one swallow and call for your money back in two minutes if you cannot feel the distressing symptoms of your cold fading away within the time limit. Don't be bashful, for all druggists invite you to try it.

Take the remainder of the bottle home to your wife and children, for Aspironal is the easiest to take and most agreeable cold remedy for children as well as adults. Quick relief for catarrhal croup and choking up with cold at night.—(adv.)

Don't Give Colds A Chance

Keep Nasal Passages

"ANTI-COLD"

Here's a way to give your nasal passages cold-fighting power! Use Penetro Drops at every "cold suspicion" to strengthen nasal functions and help nature throw off colds.

You can use Penetro Drops whenever you want to . . . daily . . . after exposure to weather and crowds; at the first sneeze; or when your nose feels dry and your throat tickles. Use them freely, for they're safe . . . because Penetro Drops have balanced medication . . . are gentle and soothing. 25c, 50c and $1.00 bottles.

PENETRO DROPS

FOR THE NOSE AND THROAT

Drive out deep-seated chest colds with Penetro, the salve with old-fashioned mutton suet. Penetrates deep to break up congestion. Stainless, snow-white, 25c, 50c, $1 jars.

Tune in Plough's "Lombardo-Land," Featuring Guy Lombardo's Orchestra, Wed. Night, NBC

To relieve Eczema Itching and give skin comfort nurses use Resinol

News like that does get around, you know . . . and just how happy a Cunard White Star First Class booking can be from the standpoint of dollars saved is immediately apparent. For instance, First Class staterooms with private bath in the Berengaria, Majestic, Aquitania or Olympic are now available for as little as $219 and outside staterooms without private bath for as little as $211. Cunard White Star service combines the deftness of the British servant with the traditional discipline of British seamanship.

TO FRANCE AND ENGLAND

BERENGARIA .....NOV. 17 OLYMPIC .....DEC. 1
MAJESTIC .....NOV. 23 BERENGARIA .....DEC. 7

See Your Local Agent or

CUNARD WHITE STAR LIMITED

84 Luckie St., N. W. WAlnut 0179

THURSDAY NIGHT IS *family night* AT S&W CAFETERIA

Special Plate

25¢ Veal Chop Plate or Creamed Chipped Beef Plate 25¢

Music by Kirk DeVore and His Orchestra 5 to 8 P. M.

Movies—Favors—for the Children

It's not too late..

TO PREPARE FOR THE COLDEST WINTER IN YEARS

SEND FOR THIS FREE BOOK!

Send today for a free copy of this Modernization Budget Book. It tells what you need to know about the National Housing Act—suggests 651 ways to modernize your home. Mail the coupon today!

Now You Can Install AMERICAN RADIATOR HEATING

without down payment . . . without delay . . . 3 years to pay at Government Approved Low Rates

THERE'S still time to make your home warm and cozy before "the coldest winter in 60 years" (predicted by forecasters) by installing modern, efficient American Radiator Heating. You can pay for it out of savings in lower fuel bills, cleaning costs and freedom from heating cares.

AUTOMATIC HEATING

Whatever type of heating you prefer—steam, vapor or hot water—whatever fuel you use—oil, gas or coal, American Radiator has equipment to meet your requirements, including special boilers for automatic heating. You can have just the heating you always have wanted, installed *right now*—without delay—without down payment—with as long as three years to pay.

ACT NOW—FOR WINTER COMFORT!

This unusual opportunity is made possible by the National Housing Act. It is open to every home owner with a good reputation and a steady income. All you have to do is fill out one simple form and give it to your Heating or Plumbing Contractor. Then, when the work is completed, mail your monthly payments to the Heating & Plumbing Finance Corporation, New York, N. Y. Use the coupon below for complete information.

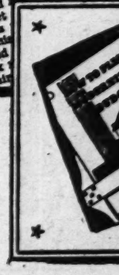

AMERICAN RADIATOR COMPANY
40 WEST 40th STREET, NEW YORK, N. Y.
Division of
AMERICAN RADIATOR & STANDARD SANITARY CORPORATION

I am a property owner. Please send me a FREE copy of your Modernization Budget Book and explain the details of your New Payment Plan.

Name_____
Address_____
City_____ State_____

SPANISH INN PLANNED ON WOOLFORD PARK

Macon Seeks Visit From President To Accept Indian Mounds.

BRUNSWICK, Ga., Nov. 7.—(AP)—Plans for a beautiful Spanish type inn in a 300-acre park in Glynn county have been submitted to the national parks service in Washington by the state department of forestry, it is announced here.

B. M. Lufburrow, state forester; E. H. Sims, of the national parks service, said they expected early approval of plans for the building which is to be 78 feet long and 57 feet wide.

The proposed building will provide quarters for a caretaker, a lounge, rest room and kitchen for visitors, and is expected to be the center of activity in the new park development.

The land for the park was donated by Cator Woolford, Atlanta businessman, and the park project is being developed by the civilian conservation corps in co-operation with the national parks service and the state forestry department. The park is state property and includes a number of buildings, some of them erected by Spaniards in the early days of Georgia and others erected under direction of the English. A number of the ruins erected by both the English and the Spanish are still standing and will be preserved.

Lufburrow said that CCC workers already were on the job in the park and had begun construction of foot trails and automobile roads.

Sims, who has been assigned to the state forester's office by the national parks service and is superintendent of state park construction, said the new park would be one of the most picturesque in the nation by reason of its location in one of the most historic sections of Georgia and also because of the national beauty of the territory.

MACON IS TO INVITE PRESIDENT ROOSEVELT

MACON, Ga., Nov. 7.—(AP)—Bibb county commissioners will invite President Roosevelt to come here this fall to accept a tract of land to be developed into a national park.

The park tract contains a number of Indian mounds and is to be developed by the federal government at a cost of more than $75,000. The annual maintenance cost will be about $10,000.

The commissioners' invitation will be extended in co-operation with the Macon Historical Society.

ROME STUDENTS HEAR DR. HAMILTON HOLT

ROME, Ga., Nov. 7.—People learn more from life than they learn from college, Dr. Hamilton Holt, president of Rollins College, Winter Park, Fla., and internationally known educator and lecturer, told students of Shorter College in an address here. He also addressed students of Darlington School for Boys.

There are two kinds of professors, students of learning and students of life, Dr. Holt said. The latter make better teachers, he added.

Three things should be asked about each student planning to enter college, Dr. Holt said. The three things are: "Is he old enough- Is he anxious to learn? Will he improve?"

HUGE CROWD EXPECTED AT MONTICELLO RALLY

MONTICELLO, Ga., Nov. 7.—Several thousand visitors from Jasper and adjoining counties are expected to attend the educational rally to be held in Monticello Friday. The day has been declared a holiday and the pupils of the schools of the county will participate in the program.

Governor Eugene Talmadge is to be the main speaker of the occasion. He will be introduced by Joe Ben Jackson, of Jones county. A barbecue will be served at noon.

The program will include a parade by the school children, a display from the various schools in the county and Monticello.

In the afternoon a football game will be played between teams from Gray High school and Monticello district school at the local stadium.

The day's program will begin at 10 a. m.

A. M. E. CONFERENCE OPENS AT CARROLLTON

CARROLLTON, Ga., Nov. 7.—The North Georgia conference of the A. M. E. church convened in annual session in St. Paul A. M. E. church here today with Bishop W. A. Fountain, of the sixth episcopal district, presiding.

The conference love feast was observed, conducted by Revs. J. T. Wilkerson, J. E. McCain, G. W. Young. The annual sermon was by Rev. J. L. Miller, Cartersville, followed with the holy communion and consecration services conducted by Drs. J. A. Hadley, C. A. Wingfield, W. C. Kelley, John Harmon, presiding elders; Bishop Fountain, celebrant.

The bishop delivered his annual address to the conference.

Tuesday night was observed as a local program of welcome. On behalf of the city by the mayor, Dr. T. R. Luck; Professor M. C. Wiley, of the city schools; Dr. Clarke, M. E. church south.

The colored churches and civic organizations of the city extended welcomes to the conference and the response was by Dr. W. R. Wilkes, Athens.

The conference organization was perfected as follows: Revs. J. R. Wilcher, E. D. Curry and J. T. Wilkerson were elected secretaries; H. F. Chunn, H. W. Ware, W. L. Renfroe, marshals; on church periodicals, H. I. Bearden, G. H. Dunn, W. W. Stephens, W. R. Wilkes. Drs. J. A. Hadley and C. A. Wingfield named as press reporters.

Representatives from other conferences in the state were introduced, including G. H. Dunn, J. I. Stringer, G. B. Lancaster, J. W. Dennis, J. D. Counts and B. J. Curry.

The evangelistic anniversary was observed Wednesday night. The sermon was by J. D. Counts. Dr. J. I. Stringer, presided. The conference institute opens Thursday morning.

EPISCOPALIANS OPEN MEETING IN WAYCROSS

WAYCROSS, Ga., Nov. 7.—(AP)—Georgia Episcopalians today opened a special convention for the purpose of electing a bishop-coadjutor. The formal election will be held tomorrow. Bishop F. F. Reese, of Savannah, is presiding.

Long Chase of 'Speeder' Ends as Liquor Seizure

It started out as an ordinary chase of an ordinary speeder, but it wound up with two very surprised motorcycle officers gathering in a liquor-laden automobile and its driver early Wednesday night at Techwood drive and Fifth street.

Motorcycle Officers J. L. Ellis and W. H. Rauschenberg "jumped" a speeding car on Techwood drive near Harris street and after a long chase ran it to the curb at Fifth street. They started to give the driver a ticket, but suddenly found a five-gallon keg and a three-gallon keg of whisky in the car. Instead of a ticket, the driver, who gave his name as Hugh Wright, 19, of 321 Tumlin street, was escorted to the police station.

WALLACE APPROVES PECAN MARKET PACT

WASHINGTON, Nov. 7.—(AP)—Secretary Wallace approved tentatively today a marketing agreement for pecans grown in 10 southern states. The agreement was sent out to the industry for signatures.

The agreement, effective for one year, requires grading according to United States standards, and fixes minimum prices which would raise the average weighed price to growers approximately 2 cents per pound higher than the price prevailing during the past two years.

The agreement would apply to growers, purchasers and distributors in North Carolina, South Carolina, Georgia, Florida, Alabama, Mississippi, Louisiana, Arkansas, Oklahoma and Texas.

It provides for a central board composed of three representatives of growers, two representatives of co-operative marketing associations, and three representatives of independent commercial distributors.

Members of the board named in the agreement were E. C. Butterfield, of Winona, Texas; Walter Weaver, of Fowl River, Ala., and Harold McCord, of Albany, Ga., representing growers; Paul J. Brown, of Albany, Ga., representing the National Pecan Marketing Association; William P. Bullard, of Albany, Ga., representing the National Pecan Growers' Exchange; Ben Adler and Thad Huckabee, both of Albany, and Slater Wight, of Cairo, Ga., representing commercial distributors.

10TH DISTRICT SCHOOL IS SOLD AT SPARTA

SPARTA, Ga., Nov. 7.—The Tenth District A. & M. school property, which was turned back to Hancock county after the school was abolished, was sold at public sale yesterday to Edward Jackson for $5,050 cash. The sale price was subject to confirmation of the county board of roads and revenues. Only one of the dormitory buildings used by the school is still on the place, as the other two buildings have been razed. Several large barns, garages and other outhouses are intact.

Jackson has the place rented.

Another parcel of real estate changed hands when James H. Price bid in the Durham store building on Broad street occupied by Hill Bros. The store was a portion of the McComb property sold by the administrator. The price paid was $1,750.

Theater Programs.

Picture and Stage Shows

CAPITOL—"365 Nights in Hollywood," with Alice Faye, James Dunn, etc., at 11:45, 2:24, 4:57, 7:33 and 10:09. "Southern Scandals" on the stage, at 1:31, 4:07, 6:43 and 9:19. Newsreel and short subjects.

Burlesque

ATLANTA—"Temptations of 1934," with Joan Lee, Four Harmonizers, etc. Matinee at 2:30. Tonight at 8:30.

First-Run Pictures

FOX—"The Fountain," with Ann Harding, Brian Aherne, etc., at 1:37, 3:37, 5:37, 7:37 and 9:37. Newsreel and short subjects.

LOEW'S GRAND—"Merry Widow," with Maurice Chevalier, Jeanette MacDonald, etc., at 11:00, 1:05, 3:10, 5:15; 7:20 and 9:25. Newsreel and short subjects.

PARAMOUNT—"Richest Girl in the World," with Miriam Hopkins, Joel McCrea, etc. Doors open at 10:45 o'clock. Newsreel and short subjects.

RIALTO—"Lady by Choice," with May Robson, Carole Lombard, etc., at 10:00, 11:57, 1:54, 3:51, 5:48, 7:45 and 9:42. Newsreel and short subjects.

TENTH STREET—"Caravan," with Loretta Young, Jean Parker, etc., at 2:51, 4:51, 7:09 and 9:09. Short subjects.

Second-Run Pictures

ALAMO—"Let's Be Ritzy," with Lew Ayers.

ALPHA—"Back Page," with Peggy Shannon.

Neighborhood Theaters

AMERICAN—"Palooka," with Jimmy Durante.

BANKHEAD—"The Life of Vergie Winters," with Ann Harding.

BUCKHEAD—"Whom the Gods Destroy," with Walter Connolly.

COLLEGE PARK—"Bottoms Up," with Spencer Tracy.

DEKALB—"Cradle Song," with Dorothy Weick.

EMPIRE—"Stand Up and Cheer," with Warner Baxter.

FAIRFAX—"Handy Andy," with Will Rogers.

FAIRVIEW—"Good Companions."

HILAN—"Shoot the Works," with Jack Oakie.

KIRKWOOD—"Grand Canary," with Warner Baxter.

LAKEWOOD HEIGHTS—"Beggars in Ermine," with Colleen Moore.

LIBERTY—"Under Secret Orders," with Donald Dillway.

MADISON—"Grand Canary," with Warner Baxter.

PALACE—"Bulldog Drummond Strikes Back," with Ronald Coleman.

PONCE DE LEON—"The Crime Doctor," with Otto Kruger.

WEST END—"Wonder Bar," with Kay Francis.

Colored Theaters

ASHBY—"Murder in Private Car," with Charles Ruggles.

81—"I'll Tell the World," with Lee Fray.

ROYAL—"The Black Cat," with Boris Karloff.

STRAND—"Midnight Warning."

NURSES SEEK CHAIR AT STATE UNIVERSITY

Officers Are Elected and Macon Named for 1935 at Athens Meet.

ATHENS, Ga., Nov. 7.—(AP)—The Georgia State Nurses' Association and affiliated organizations ended their three-day annual convention here this morning with election of officers at the final session and the selection of Macon for the 1935 convention.

Miss Dorothy Treakle, of Savannah, remains as president for another year, having been elected at last year's convention for a two-year term. Other officers named today were: Miss Helen Branham, of Waycross, vice president; Miss Myrtis Young, of Augusta, secretary; Mrs. Sara English, of Sandersville, counsellor, and Miss Frieda Grefe, of Savannah, chairman of the nominating committee.

Officers of the state organization, Public Health Nursing, also elected today, are Miss Evelyn Dugger, of Atlanta, president; Mrs. Mabel Brown, of Macon, first vice president; Miss Gertrude Shepard, of Athens, second vice president; Miss Elmira Austin, of Atlanta, secretary; and Miss Ruth Smith, of Macon, treasurer.

Four Atlantans were chosen officers of the Georgia League of Nursing Education. They are Miss Durice Dickerson, president; Miss Lucy I. Mace, vice president; Miss Frances Harkness, secretary, and Mrs. Mary M. Jones, treasurer.

Officers of the private duty section of the association are Mrs. F. E. Akarman, of Augusta, chairman; Miss Mattie Lou Banks, of Macon, vice chairman; Miss Florence Pund, of Augusta, chairman of the nominating committee; Miss Lillian Zuber, of Atlanta, program committee; Mrs. Warren Lanier, of Athens, secretary, and Miss Hattie Wilder, of Macon, revision and rules committee.

At the final meeting today the nurses voted to ask the University of Georgia to install a chair of nursing at the local institution.

VALDOSTA TERMINATES WHITEWAY CONTRACT

VALDOSTA, Ga., Nov. 7.—(AP)—The city of Valdosta and the Georgia Power and Light Company came to an open break in business this afternoon when the city council unanimously adopted a resolution terminating the city's whiteway lighting contract with the power company, effective December 31.

The resolution set out that the contract entered into in January, 1926, was not ratified by a vote of the people as required by the Georgia laws and therefore it was only good from year to year. It was also set out that the city of Valdosta is paying a little more than 9 cents per kilowatt hour for energy, whereas, the resolution alleges, a number of other cities are paying less than 2 cents. Therefore, the lighting company was notified that the city would not accept service after December 31.

The council also adopted a resolution directing the city attorney to ask the Georgia public service commission for an order requiring the lighting company to install such other lighting equipment as the city may demand in lieu of the whiteway.

CLYDE M WOOD JR., 16, DIES IN CINCINNATI, O.

Clyde M. Wood Jr., 16, Cincinnati, Ohio, who with his parents, resided in Atlanta until four years ago, died unexpectedly Tuesday night at his home.

He is survived by his parents, Mr. and Mrs. Clyde M. Wood; a sister, Miss Martha Wood; his grandparents, the Rev. and Mrs. S. L. Morris Sr., of Atlanta. Funeral services will be conducted in Cincinnati at 3 o'clock this afternoon.

NEGRO SENT TO GANG FOR INJURY TO CHILD

Bill Robinson, negro, was given a straight chain gang sentence of 12 months by Judge Jesse M. Wood Wednesday on an assault and battery charge, after he had pleaded guilty to running over 10-year-old Tinia Morris on September 1.

The Morris child has been in Grady hospital since the negro's car ran onto a sidewalk and almost severed her leg, and physicians despaired of her life for a time.

J. E. MONROE'S DEATH LAID TO HEART ATTACK

James E. Monroe, 52, representative of a wholesale radio corporation, found dead late Tuesday at his residence on Pine street, was the victim of a heart attack, according to a verdict rendered Wednesday by a coroner's jury.

The body was sent to Brooklyn, N. Y., his former home, at noon Wednesday by Sam R. Greenberg & Company, for funeral services and burial.

KING'S YOUNGEST SON ENTERS PARLIAMENT

LONDON, Nov. 7.—(AP)—The Duke of Kent, youngest son of King George and Queen Mary, was inducted into the house of lords today. He was accompanied to the ceremony by his brothers, the Prince of Wales and the Duke of York.

Household Arts

By ALICE BROOKS

PATTERN 5253

CUDDLY SCOTTIE AS A TOY MASCOT.
Pattern 5253.

Here's a very doggy Scottie that will meet with the loud approval of the crocheter—it's crocheted from nose to tail! You can imagine how soft and cuddly he is, too. You can make him of a plain or fuzzy yarn—he's cute made of either. And you can use white, black, grey or a mixed wool, and he will be as fetching a mascot as he is a toy.

In pattern 5253 you will find complete instructions for making the Scottie shown; an illustration of it and the stitches needed; material requirements and color arrangements.

To obtain this pattern send 10 cents to Household Arts Department, The Constitution, Atlanta, Ga.

Georgia News Told in Brief

Heads Wesleyan Cabinet.

MACON, Ga., Nov. 7.—(AP)—Miss Margaret Harrell, of Columbus, has been chosen head of the church relations department of the Wesleyan College Y. W. C. A. cabinet.

Trial Postponed.

WOODBINE, Ga., Nov. 7.—(AP)—The trial of Hopps Dowling, of Waycross, charged with murder in the death of B. H. Crews, was postponed a day when called today because of the illness of a defense attorney.

The court was advised the attorney, George B. Cowart, probably would be able to appear in court tomorrow and the case was reset.

Cotton Crop Off.

McDONOUGH, Ga., Nov. 7.—A total of 2,675 fewer bales of cotton has been ginned to date in Henry county from the 1934 cotton crop than at this time in 1933. In 1934, 8,969 bales had been ginned prior to October 18. In 1933, there were 11,644 bales ginned to that time.

Chest Drive Planned.

COLUMBUS, Ga., Nov. 7.—November 19 has been set as the date for the start of canvass for funds in the annual Community Chest drive here. The goal has been set at $50,000. H. E. Weathers has been named chairman of the campaign.

PICKENS DEPOSITORS PAID UNDER BANK ACT

JASPER, Ga., Nov. 7.—Depositors of the first bank to be suspended in Georgia since the inauguration of the federal deposit insurance, are being paid promptly and have evinced no fear, in reassuring contract to situations prevailing before enactment of the federal law insuring deposits of less than $5,000.

The Pickens County bank here was closed by Superintendent of Banks R. E. Gormley, who said that impairment of capital was responsible. The FDIC was notified on October 30, and the corporation commenced paying depositors within six days.

Only 100 depositors responded the first day, receiving $26,000. W. Clyde Roberts, the FDIC supervising examiner for the district, reports that approximately $215,000 deposited by almost 1,000 persons, is insured. Only two clients have claims which exceed the $5,000 limit.

The procedure for establishing the depositors' claims is simple. They merely file customary forms at the bank where examiners issue a draft on the Federal Deposit Insurance Corporation. The draft is then cashed on the premises.

Agents will remain at the bank until all claims have been established, but all persons having claims against the suspended bank have been urged to present them immediately, it is stated.

A complete payoff is expected within a month.

7TH DISTRICT MAYORS ARE TO MEET AT ROME

ROME, Ga., Nov. 7.—Mayor James L. Key, of Atlanta, will be the principal speaker at a meeting of the seventh district division of the Georgia Mayors' Association at Hotel Greystone, here, November 15. Mayors from every city in the district are being invited to attend.

DR. S. F. BEERS NAMED TO UNIVERSITY POST

ATHENS, Ga., Nov. 7.—(AP)—Dr. S. F. Beers, formerly of the University of Minnesota, has been appointed examiner for the University System of Georgia.

Chancellor Philip Weltner, who announced the appointment, said Dr. Beers will be executive secretary of the system's council with headquarters in Athens.

Dr. Beers is also secretary of the committee on educational testing of the American Council of Education.

STRIKE SETTLEMENT AT ROME IS SOUGHT

ROME, Ga., Nov. 7.—Rome Merchants' Association has appointed a committee to seek to bring about a settlement of the stove foundry strike which has been in effect since July 21. Members of the committee are D. S. Fahy, C. O. Walden and P. I. McBrayer.

State Deaths And Funerals

MRS. RUPERT WARREN.

HARTWELL, Ga., Nov. 7.—Mrs. Rupert W. Warren died at a local hospital today following an operation. She was prominent in religious affairs, being a member of Bio Baptist church.

She is survived by her husband and two children, Harold, a student at the University of Georgia, and Elizabeth, of Hartwell; a sister, Mrs. Lee Herndon, and one brother, J. Albert Ray, of Hartwell.

Funeral services will be conducted from Bio Baptist church tomorrow by her pastor, Rev. Marshall Nelms.

MRS. RUFUS SEYMORE.

BOWMAN, Ga., Nov. 7.—The funeral of Mrs. Rufus Seymore, who died yesterday, was held at Rehoboth church near here today. Rev. A. W. Bussey was in charge of the services and interment was in the Rehoboth cemetery.

She is survived by her husband and six children.

LEE H. SMITH.

NEWNAN, Ga., Nov. 7.—Lee H. Smith, 70, died at his residence here on Greenville street, this morning after a short illness. He had taken a prominent part in church affairs and had been a steward in the First Methodist church of Newnan.

He is survived by his wife and two daughters, Miss Frances Smith, of College Park, and Mrs. A. L. Fuller, of Newnan; four sons, C. B., Hamp and Marion Smith, of Newnan, and King Smith, of Jacksonville.

Funeral services will be held from the First Methodist church at 10 o'clock Thursday morning with Rev. A. M. Pierce officiating, assisted by Dr. C. C. Thomas, pastor of the First Baptist church.

MRS. NETTIE GREEN.

FORT VALLEY, Ga., Nov. 7.—The funeral of Mrs. Nettie Houser Green, who died at her home here Monday at noon, was held Tuesday afternoon from her residence. Rev. J. H. House, pastor of the Methodist church, conducted the service.

Mrs. Green was a member of one of the pioneer families of this section. She is survived by a daughter, Mrs. Leighton Shepard, and four grandchildren. Mrs. Julia Reese, of Macon, is a sister. Miss Annette Shepard, Leighton Shepard Jr., of Fort Valley; Coleman Nichols and Mrs. George Wheatly, of Griffin, are her nieces and nephews.

C. C. BRADY.

THOMASVILLE, Ga., Nov. 7.—Carlile Carlton Brady, 45, a resident of Grady county, died Monday afternoon at his home from a heart attack.

Funeral services were held Tuesday at the Bold Springs church, with interment in the church cemetery. He is survived by his wife, formerly Miss Bertha Arline.

JAMES BROWN.

ROME, Ga., Nov. 7.—Funeral services for James Allen Brown, two-year-old son of Mr. and Mrs. J. W. Brown, of Lafayette, formerly of Rome, who was killed in an automobile crash near Gore Monday night, were held from Daniel & Sons chapel Wednesday. Interment was in a local cemetery. In addition to his parents, the child is survived by grandparents, Mr. and Mrs. Fred Payne, of Lafayette, and Mrs. M. L. Brown, of Rome.

BIG ATTENDANCE SEEN FOR RIVER MEETING

Deepening of Chattahoochee To Be Discussed at Columbus Today.

COLUMBUS, Ga., Nov. 7.—A large attendance of persons interested in the development of navigation on the Chattahoochee river is expected at the meeting to be held at the Ralston hotel here Thursday, at which time it is expected an organization, being sponsored by the Atlanta and Columbus committees, will be formed.

All arrangements have been made for the meeting which will open at 12:30 o'clock. Large delegations from Atlanta, Gainesville, West Point, LaGrange, Eufaula, Georgetown, Bainbridge, Fort Gaines, Apalachicola, Panama City, and other Chattahoochee valley towns and cities are expected.

A tour of the valley was recently made by a committee representing Atlanta and Columbus for the purpose of stimulating interest in the meeting. Letters calling attention to the gathering have also been sent out by John M. Cooper, James R. Bachman, E. L. Hart and W. E. DuPree, of Atlanta, and J. Ralston Cargill, of Columbus.

The Columbus Co-ordinating council, of which Thurston C. Crawford is president, and H. Dixon Smith, chairman of the executive board, is sponsoring the meeting. Mayor H. C. Smith is chairman of the committee on arrangements.

Congressman B. T. Castellow, of the third district, and Congressman E. M. Owens, of the fourth district, are expected to attend the meet.

John M. Cooper, chairman of the Atlanta committee on the proposed Chattahoochee river development, which is being advocated locally by the Atlanta Chamber of Commerce and the Atlanta Freight Bureau, will head a delegation of more than a score of prominent Atlantans attending the organization meeting of the project at Columbus today.

Mr. Cooper stated Wednesday night that it is desired for additional Atlantans who are interested in the project to attend the Columbus meeting as part of the delegation. He urges as many as possible to drive to Columbus and attend the conference, which is to be held at the Ralston hotel at 12:30 o'clock.

E. L. DORMINY DIES AT FITZGERALD HOME

FITZGERALD, Ga., Nov. 7.—(AP) E. L. Dorminy, president of the Fitzgerald Ice Company and World War veteran, died suddenly at his country home here today.

He is survived by his widow, an adopted son, two sisters, and five brothers.

RITES FOR O.F. RANDALL ARE TO BE HELD TODAY

GRIFFIN, Ga., Nov. 7.—Funeral services for Orris Ferry Randall, of Atlanta, who died Wednesday at a private sanitarium in Milledgeville, will be held here Thursday morning at 11 o'clock.

Mr. Randall was a pioneer citizen of Atlanta, at one time having a shop in the Norcross building, where the First National bank now stands. He was a member and leader in the old Atlanta Musical Festival Association, which first brought grand opera to Atlanta, was a member of St. Luke's Episcopal church and sang in its choir for many years. He is survived by his widow, the former Mary Desaussure, of Camden, S. C., and his son, Charles D. Randall, now of Griffin but formerly of Atlanta.

BEEKEEPERS' MEET PLANNED AT VALDOSTA

VALDOSTA, Ga., Nov. 7.—(AP)—Plans for entertaining delegates from many sections of the United States, Canada and Mexico to the congress of beekeepers and honey producers here on December 17 are being forwarded by the Valdosta Chamber of Commerce.

The chamber of commerce, working in conjunction with south Georgia and north Florida producers of honey and honey bees, expects more than 1,000 visitors here.

Organizations and associations formed by various followers of the industry in many states of the Union have signified their willingness to co-operate in the meeting, which is thought to be the first of its kind ever held in this country.

1 HURT, 2 ARRESTED IN CRASH OF AUTOS

A negro, Legard Russell, 20, of 331 Highland avenue, was slightly injured, two automobiles were badly damaged and the drivers of both automobiles were arrested following an accident early Wednesday night at Techwood drive and Harris street. Jimmie Russell, negro, of 16 Cilmax place, N. E., and driver of the automobile in which his brother, Legard, was riding when injured, was charged with drunk and operating, and J. A. Roberts, of 85 West Peachtree place, N. E., was charged with reckless driving.

ROBERT RILEY DENIES 'RIDE-ROB' CHARGES

Robert Riley, sentenced to death for the slaying of Max Sjoblom, refused Wednesday to plead guilty to other ride-and-rob charges for which he and Hoyt Summers, under life sentence for the slaying, were indicted following their convictions.

Riley's action in refusing to plead guilty came as a surprise, inasmuch as he implicated Summers in his confession in all the robberies set forth in the indictment.

DIVORCE IS GRANTED TO GLORIA SWANSON

LOS ANGELES, Nov. 7.—(AP)—Gloria Swanson, of the films, today was granted a ninterlocutory decree of divorce from her fourth husband, Michael Farmer, Irish sportsman.

The actress testified Farmer, whom she married in Westchester county, New York, August 16, 1931, was quarrelsome and took especial delight in embarrassing her before her friends.

"Hardly a day of our married life passed without a quarrel," she said. "Why, while we were in England he kept me up all night to quarrel with me. . ."

It's a Wonderful Way to Soothe Ugly Eczema

Soothing, cooling, healing Zemo relieves itching distress and helps you escape from the tortures of Eczema. For 25 years, this wonderful remedy has produced such amazing results because of its rare ingredients. Get Zemo today—for Rashes, Pimples, Ringworm and Eczema. Worth the price because you get relief. Tested and approved by Good Housekeeping Bureau, No. 4874. All druggists', 35c, 60c, $1.—(adv.)

Movie Makers Win In Two States' Votes

JACKSONVILLE, Fla., Nov. 7. (AP)—The movie makers, it seems, won the general election in California and in Florida.

They were supposed to be opposed to Upton Sinclair's election as governor of California because he declared they should pay heavier taxes. Sinclair lost.

They threatened to come to Florida if Sinclair won. Florida today said "come anyhow." The state revises its constitution so as to grant motion picture production plants 15 years' exemption from property taxes.

PAUL LINDSAY WINNER BY NEARLY FIVE TO ONE

Paul L. Lindsay Tuesday swept DeKalb county in the contest against Reuben Garland for a seat in the Georgia legislature by a majority of nearly four and one-half to one, the official consolidation, which took place Wednesday at the DeKalb county courthouse, showed.

Vess S. Morgan, DeKalb ordinary, who ordered that no announcement of the results of the balloting be made prior to the consolidation, Wednesday expressed regret at the necessity for the order, but asserted he believed he followed the intent of the law and had been so advised. He expressed his thanks for the co-operation of managers and clerks and the friendly attitude of the press.

Lindsay mustered 2,831 votes as against only 654 for Garland. Garland carried three of the 24 boxes of the county by small majorities.

Following is a complete tabulation:

	Lindsay.	Garland.
Avondale	66	38
Brookhaven	48	20
Browings	58	13
Chamblee	36	13
Clarkston	54	11
Chewning's Store	23	4
Decatur Courthouse	987	161
Druid Hills	71	6
Diamonds	13	11
Doraville	10	16
Edgewood, A	318	56
Edgewood, B	157	32
East Atlanta	109	46
Evans	22	6
Kirkwood, north	86	21
Kirkwood, south	157	36
Lithonia	109	27
Mills	18	0
McWilliams	6	9
Oakhurst	163	27
Poplar Springs	124	23
Panthersville	42	14
Phillips	13	10
Redan	24	14
Stone Mountain	99	27
Shallowford	18	10
Totals	2,831	654

2 Convict Guards Hurt In Four-Way Smashup

Two Fulton county convict guards were injured late Wednesday afternoon in an automobile crash on the Fairburn highway in which two cars and two trucks figured. One of the trucks was demolished.

Nat H. Spence, 52, and P. C. Rivers, 59, both of Fairburn and both guards at the Stonewall camp, were en route home in a car driven by the latter when the accident occurred just below Red Oak. A truck driven by Robert Knowles, of Columbus, was attempting to pass an automobile approaching Rivers' car, and sideswiped the guards' machine. Spence and Rivers were severely cut about the head and face, and were taken to Grady hospital by a Bishop & Poe ambulance. They were treated and dismissed.

A truck immediately behind the one driven by Knowles, and driven by John Robinson, a negro, of Newnan, according to county police, attempted to dodge the tangle of cars and plunged over an embankment. It was demolished but the driver escaped injury.

GUITRY PRINTEMPS PARTED BY DIVORCE

PARIS, Nov. 7.—(AP)—A marriage that linked two glittering figures of the French theater—Yvonne Printemps and Sacha Guitry—ended today in divorce.

The slender blonde actress and her author-actor husband, who took many bows together during the years they collaborated on stage productions, were granted reciprocal divorces, the court order denying Yvonne the right to collect alimony.

She was also refused the right to collect from Guitry for her part in plays produced and played with him during their marriage.

Guitry was the first to apply for divorce. The action of his wife, who is now in the United States, followed.

The two were married soon after the World War, with Sarah Bernhardt as witness.

ALL COTTON GROWERS MAY VOTE ON BILL

Referendum on Bankhead Act Planned, Senator Says.

WINDER, Ga., Nov. 7.—(AP)—Senator Richard B. Russell Jr., announced at his office here today that despite rumors to the contrary, every cotton producer in the cotton belt will be given an opportunity to vote on the continuation of the Bankhead act through 1935.

The senator said he had received many letters from throughout the state protesting against a reported plan that only members of the county cotton committees would be allowed to vote on this question. On a recent trip to Washington he said he was personally assured by C. A. Cobb, chief of the cotton section of the AAA, that all farmers would be permitted to vote. Today he received telegraphic confirmation of this statement from Cobb.

Cobb's telegram said that all producers would be permitted to vote at community polling places, and that the date for the voting would depend upon when the printing of forms for the voting, and other steps now in preparation, are completed.

CONGRESSMAN DEEN LOSES FATHER AT ALMA

ALMA, Ga., Nov. 7.—(AP)—Samuel L. Deen, 70, father of Congressman Braswell Deen, of the eighth district, died unexpectedly at his home near here today.

Survivors include eight sons, one daughter and his widow. Funeral services will be held tomorrow afternoon in Bacon county.

Morro Castle Crew Blamed in U. S. Report

WASHINGTON, Nov. 7.—(AP)—Blame for the heavy loss of life in the Morro Castle disaster was placed on the ship's officers and crew today in the government's report on the tragedy, but no attempt was made to fix the origin of the flames that caused 134 deaths.

"After a careful examination of the wreck and evaluation of the testimony," said the report submitted by Dickerson N. Hoover, assistant director of the steamboat inspection service, "it is not possible to state what the exact cause was."

Blame for the catastrophe was placed by the government also on the construction of the vessel itself.

ATTERBURY DENIES ILLNESS REPORT

MIAMI, Fla., Nov. 7.—(AP)—With a chest-thumping boast "I'm the livest, kick'n'est person you ever saw," W. W. Atterbury, president of the Pennsylvania railroad, today scoffed at reports he was critically ill.

Seated in an afterdeck chair on his yacht Arminia, anchored offshore here, the veteran railroader, who underwent a gallstone operation in August, told the Associated Press "I haven't felt as good as I do today since last July."

RICKENBACKER READY FOR WEST-EAST FLIGHT

LOS ANGELES, Nov. 7.—(AP)—In an effort to break his own transcontinental record for transport planes of 13 hours 2 minutes between the Pacific and Atlantic oceans, Captain Eddie Rickenbacker said today he expected to take off from the Union air terminal in Burbank within the next 24 hours.

STOP A COLD THE FIRST DAY!

Don't let it run and become a menace! Take Grove's Laxative Bromo Quinine at the first sneeze or chill. It "knocks" a cold quickly because it does the four things necessary—opens the bowels—combats the cold germs and fever in the system—relieves the headache and grippy feeling—and tones the entire system. 30¢ and 50¢ at all druggists.

Grove's LAXATIVE BROMO QUININE

RIALTO
Doors Open 9:45 A. M.
Successor to "Jimmy" ...
CAROLE LOMBARD — LADY by CHOICE — MAY ROBSON
A COLUMBIA PICTURE

ERLANGER THEATRE
SEATS NOW ON SALE
SEASON OF THE CHARLES EMERSON COOK PLAYERS
STARTING NEXT Mon. Nov. 12
HER MASTER'S VOICE
Subscription Books Now Open. Phone WA. 9727
PRICES: Nights, 85c, 55c, 40c, 25c. Wed. Mat. 40c, 25c. Sat. Mat. 55c, 25c

LOEW'S GRAND
Atlanta Gets Its Biggest Screen Thrill!
OPEN 10:30 A.M.
25¢ UNTIL 1 P.M. BALCONY ANYTIME
Maurice CHEVALIER Jeanette MacDONALD "The MERRY WIDOW"
—ADDED— Walt Disney Silly Symphony

FOX Now
ANN HARDING "THE FOUNTAIN"
Tomorrow!
'Hell in the Heavens'

CAPITOL
SCREEN: James DUNN, Alice FAYE in "365 NIGHTS IN HOLLYWOOD"
STAGE: "SOUTHERN SCANDALS" 8—Big Acts Vodvil—8 Gorgeous Girls! MALON GUNN'S RECORDING ORCHESTRA

AUDITORIUM
Fri. Eve. Nov. 9

TIBBETT
In Concert
Tickets on sale now at Davison-Paxon's and Rich's.
Admission—$2.50, $2.00, $1.50, $1.00
ALL-STAR CONCERT SERIES
Marvin McDonald, Mgr.
(Presented by the Atlanta Music Club and the Atlanta Philharmonic Society)

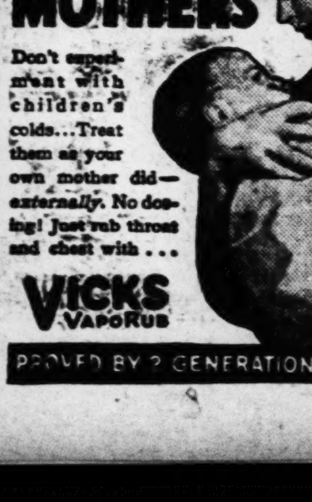

FOR SALE
Flat Newsprint PAPER
P. O. BOX 4357
Atlanta, Georgia
This paper is suitable for small publishers and job printers
THE PRICE IS RIGHT

Values Everywhere - 'Wise Shoppers' Day' in

HIGH'S Buyers & Managers DARING SALE

WATCH FOR UNADVERTISED BARGAINS!

FOLLOW THE CROWDS TO VALUES!

A. C. A. Feather Ticking
25c yd.
Feather-proofed — good heavy quality! Daring values you KNOW!
HIGH'S STREET FLOOR

Cotton Huck Towels
10c ea.
Soft, absorbent — with neat colored borders.
HIGH'S STREET FLOOR

$1.69 Linen Lunch Sets
$1 set
All linen—cloth and six matching napkins. Colored borders.
HIGH'S STREET FLOOR

"Pepperell" Mattress Pads
$1.69
Heavy quality, quilted. Protects your mattresses. All regular sizes.
HIGH'S STREET FLOOR

$1.59 Mattress Covers
$1 ea.
Unbleached. Well-made to wear. Fits regular sized mattresses.
LINENS, STREET FLOOR

Women's 39c "Huggies"
25c
Warm tuck stitch vest or panties. Flesh tint. Small, medium, large.
HIGH'S THIRD FLOOR

25c Dish Toweling
15c yd.
Every thread pure Russian linen. 17-in. wide, fast color borders.
HIGH'S STREET FLOOR

Reg. $1.19 2-Yr. Sheets
79c ea.
GUARANTEED for two years' normal wear! 72x99 and 81x99 inches.
HIGH'S STREET FLOOR

Woven Shirtings--Chambrays--Woven Broadcloth-Stripes--Checks--Solids--White on White Patterns

Daring Values---Daringly Priced!

Men's Reg. $1.95 SHIRTS
$1.09 each

Men—and women who buy for men—here's a sensation you won't DARE let slip! In all our history of shirt values—this leads! Collar attached and 2 collars-to-match styles—tailored with meticulous care as to finest details—for every size 14 to 17! Buy—and save!

Men! Daring Suit Values
Worth $22.50! $15

Made by a master tailor for THIS SEASON'S wear! Worsteds, cheviots, tweeds and herringbones! Patterns and solids! Blues, grey, brown, tan. Styles for conservatives and young men—in regular, long and stout sizes.

MEN'S STORE—HIGH'S STREET FLOOR

Women's $3.98 Pure Silk Negligees $2.98

Dare you miss these values? Buy for yourself—for gifts! Pastels and dark colors! Lace trimmed or trimly tailored! Prints and solids! All sizes, small, medium and large.

HIGH'S THIRD FLOOR

Women's $1.29 Pajamas
Pair $1
Fast color prints!—for home or sleeping needs! Solid broadcloth, pastel embroidered. 1 and 2 pcs. 15, 16, 17.
HIGH'S THIRD FLOOR

Tots' $1 Panty Frocks
Each 64c
Cunning styles for Miss 1 to 3, 3 to 6. Fast color prints, checks, plaids, dots! Sashed or straight lines.
HIGH'S THIRD FLOOR

Regular $4.98 Silk and Wool Blankets $2.98

85% wool for warmth—15% silk for lightness and beauty! Dare you face the winter without this value? Solid pastel shades, matching satine bound. 70x80 inches.

HIGH'S STREET FLOOR

Tots' $1.25 Sweaters
79c
All-wool coats and slipovers, brushed and plain weaves. Sizes 3 to 6.
HIGH'S STREET FLOOR

$1.25 Novelty Serving Trays
$1
Glass fillers over smart colored designs! Two handles! Gift values!
HIGH'S FOURTH FLOOR

69c Parchment Lamp Shades
39c
Attractive, colorful designs. Junior, bridge and table lamp styles.
HIGH'S FOURTH FLOOR

$1 New Silk Scarfs
39c ea.
Hand-painted in lovely patterns and colors! Gay and smart.
HIGH'S STREET FLOOR

$4.98 Values! Fur Sets
$2.98
Fur collars and cuffs for your suit or coat! Assorted kinds, colors, styles!
HIGH'S STREET FLOOR

$1.98 Kid Gloves
$1.19
Also, Cape skin gloves! Slipon styles. Odd lot in assorted sizes.
HIGH'S STREET FLOOR

Rhinestone Jewelry
29c ea.
Brilliant accessories for winter elegance! Pins, clips, brooches, etc.
HIGH'S STREET FLOOR

$1.98 Gloria Umbrellas
$1.69
10-ribbed with novelty handles. Lovely new colors and patterns.
HIGH'S STREET FLOOR

Men's $6 Golf Knickers $1.49

Good sports—and our buyer dares offer them at this LOW price! Plus-8's in browns, greys, mixtures. Waist sizes 29 to 35.

MEN'S STORE—HIGH'S STREET FLOOR

Reg. 89c! Boys' Shirts 59c

And Blouses! "Marlboro, Jr." and "Jim Dandy" makes. Pre-shrunk, fast colors. Shirts, 8 to 14. Blouses, 5 to 10.

BOYS' STORE—HIGH'S STREET FLOOR

Boys' $1.98-$2.69 Wool Knickers $1.69

Well-made for hard wear—in blue, greys, browns and mixtures. Tailored to fit. Sizes 8 to 18.

BOYS' STORE—HIGH'S STREET FLOOR

49c Fall Wash Fabrics

Twin cords! Rayon and cotton printed crepes! Fine cotton tweeds! A daring collection of materials that women who KNOW value will rush for! Checks, plaids, stripes, monotones—in glorious colors. 36 in. wide.

HIGH'S STREET FLOOR

29c Yd.

98c to $1.39 Silks Yard 59c

Crepe satins! Rough canton crepes! New rough crepes! Silk prints! Acetate novelty crepes! New weaves and colors for street and evening.

HIGH'S STREET FLOOR

$1.49 to $1.98 Woolens Yard 94c

A "scoop"—and a daring buy for you! Tweeds, sheers, plaids—in autumn shades of rich beauty! All 54 in. wide.

HIGH'S STREET FLOOR

Women's $1.29 Rayon Gowns
$1.00
Lacy or tailored! Also 1 and 2-pc. pajamas. Striped and plain weaves, sizes 15, 16 and 17.
HIGH'S THIRD FLOOR

Girls' $3.98 Jackets
$2.98
Suedette—cossack and zipper styles. Jersey lined. Red, green, tan, brown. Sizes 14, 16, 18.
HIGH'S THIRD FLOOR

"Bob Evans" Uniforms
$1.39
To $1.98 values! Nurses' and maids' uniforms. White nurses' cloth and broadcloth! Blue broadcloth. 14 to 46.
HIGH'S THIRD FLOOR

Reg. $2.98-$3.49 Boys' Longies $2.29

Woolens and corduroys in greys, blues, browns, mixtures. Daring "buys" for you, fellows! Sizes 12 to 20.

BOYS' STORE—HIGH'S STREET FLOOR

Boys' Reg. $3.49 Sheep-Lined Coats $2.49

Just what you want for cold weather wear, boys! Corduroy trimmed with knit inner cuffs. Genuine Wombatine collars. Sizes 8 to 18.

BOYS' STORE—HIGH'S STREET FLOOR

Reg. 45c! Etched Glass Stemware 24c

Set your table for the Thanksgiving feast with this daring value! Sparkling etched glass stemware—Sherbets, champagnes, cocktail, iced tea and water glases! Dainty design—clear crystal!

HIGH'S FOURTH FLOOR

Reg. $1.98! "Cinderella" Girls' Fall Wash Frocks $1.59

Even your fairy godmother couldn't find lovelier frocks for you! Prints, plaids, stripes, dots—in a glorious collection of styles! Color fast, too! Sizes 7 to 10, 10 to 16.

HIGH'S THIRD FLOOR

$44.50 RCA-Victor Console Radio

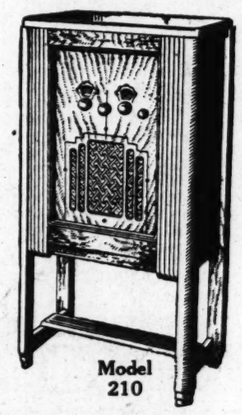

Model 210

Complete Installed $29.95

Daring to say the least—a radio KNOWN for perfect performance—at this LOW price! Receives standard, police and amateur broadcasts! A 5-tube radio with a 7-tube performance!

ON TERMS. INCLUDES AERIAL! 90-DAY GUARANTEE

$79.95 RCA Victor Radio

Complete Installed $49.95

A 6-tube radio with an 8-tube performance! Receives American and foreign broadcasts with clear, sweet tone! An outstanding "buy" at this Daring Sale LOW price! Hurry for your radio now!

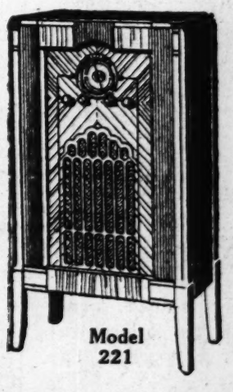

Model 221

RADIOS—HIGH'S STREET FLOOR

2-Year Pillow Cases
22c ea.
Made of the same fine quality as the sheets! 42x36 inches.
HIGH'S STREET FLOOR

89c Chiffon Silk Hose
55c pr.
Full-fashioned, of course, in newest fall dark shades. Sheer and perfect. All sizes.
HIGH'S STREET FLOOR

$1.69 Ruffled Curtains
98c pr.
Plain or figured marquisette, Priscilla style! 2½ yards long.
HIGH'S STREET FLOOR

69c Western Window Shades
47c ea.
Quality shades—daring values! Tan or green opaque. 3x6 feet.
HIGH'S STREET FLOOR

Felt Base $6.98 Rugs
$4.98
"Pabco" felt base—with trim border designs. 9x12 or 9x10½ ft.
HIGH'S STREET FLOOR

$25 Seamless Velvet Rugs
$19.98
Beautiful Oriental and all-over carpet designs in soft colors. 9x12 ft.
HIGH'S STREET FLOOR

15c Plated Flatware
8c ea.
Stainless knives! Forks and spoons of all kinds! "Moderne" pattern!
HIGH'S STREET FLOOR

Sale! "Triad" Radio Tubes
15c Allowance
On your old tubes on the purchase of these tubes. Nos. 71, 80, 45, 01, 36, 38, 47, 24, 27.
HIGH'S STREET FLOOR

COTTON CONFERENCE TO BE OPENED TODAY

Production and Marketing Control Issues Await Governor's Meet.

MEMPHIS, Tenn., Nov. 7.—(AP)—A steering committee of the southwide governors' cotton conference will meet here tomorrow in an effort to formulate a cotton production and marketing control program to submit to the department of agriculture.

Representatives of 10 cotton-producing states, including six commissioners of agriculture, have notified Dr. Tait Butler, steering committee chairman, of their intentions to attend the meeting.

The conference was organized here in December, 1932, and Governor Sennett Conner, of Mississippi, was elected president.

Dr. Butler said tonight that numerous control plans have been suggested and that the meeting would attempt to combine the best features of these into a formal proposal.

The following commissioners of agriculture are expected to be here: Harry D. Wilson, Louisiana; J. C. Holton, Mississippi; O. E. Van Cleave, Tennessee; Seth T. Storrs, Alabama; G. C. Adams, Georgia, and J. E. McDonald, Texas.

Others due to attend include W. H. Hodges, El Grove, La.; C. G. Smith, Blytheville, Ark.; J. A. Hemphill, Kennett, Mo.; John Pitts, Cerro Gordo, Tenn.; W. B. Roberts, Rosedale, Miss.; R. J. Goode, Alabama; W. C. Perkins, Millen, Ga.; B. A. Stufflebeam, Dallas, Texas, and C. C. Hanson, Memphis, conference secretary.

Mercury Will Slide Lower, Bureau Says

Something nearer the normal temperature for this time of year will be experienced in Atlanta today with the mercury ranging between 46 and 62 degrees, according to George W. Mindling, United States meteorologist in Atlanta.

Wednesday recorded a high reading of 72 degrees and a low of 46 degrees. Candler field reported a low mark for the day of 43 degrees.

The rest of the country enjoyed continued fair weather Wednesday except the areas around Boston, Buffalo, New York and parts of the Pacific northwest, weather reports showed.

NOTED INVENTOR DIES IN SCOTLAND HOME

GLASGOW, Scotland, Nov. 7.—(AP) Professor James Gordon Gray, one of whose many inventions was the inductor compass which assisted Colonel Charles A. Lindbergh in his spectacular trans-Atlantic solo flight, died today.

He also invented and perfected the gyroscope for aerial and marine purposes during the war.

Help Kidneys

Don't Take Drastic Drugs

You have nine million tiny tubes or filters in your Kidneys which may be endangered by using drastic, irritating drugs. Be careful. If poorly functioning Kidneys or Bladder make you suffer from Getting Up Nights, Leg Pains, Nervousness, Stiffness, Burning, Smarting, Acidity, Neuralgia or Rheumatic Pains, Lumbago or Loss of Vitality, don't waste a minute. Try the Doctor's prescription called Cystex (pronounced Siss-tex). Formula in every package. Starts work in 15 minutes. Soothes and tones raw, irritated tissues. It is helping millions of sufferers and is guaranteed to fix you up to your satisfaction or money back on return of empty package. Cystex is only 75c at all druggists. —(adv.)

Relieves Worst Cough In Just 30 Seconds

One dose of Bronchuline Emulsion may fix that cough of yours. Gives INSTANT RELIEF! Another dose or two an hour apart will probably end it for good and all. If you have to take more than half a bottle to get rid of it, you can have your money back. Miner & Carter drug store and all other good druggists guarantee it. Contains no dope and won't upset your stomach.

BRON-CHU-LINE + EMULSION +

Warms Skin; Eases Rheumatic Pain

Stronger, deeper-penetrating Pento-Rub sends a fresh supply of blood to rheumatic ridden tissues to soothe inflammation and draw out pain. Pento-Rub, the liquid absorbent. 25c, 50c and $1 bottles.

Cross Sections of Life In Gate City of South

Acting Mayor Frank H. Reynolds Wednesday approved all measures passed to him from Monday's meeting of council and the aldermanic board. Included among them was one declaring Monday a holiday in observance of Armistice Day. It also was announced that the DeKalb county courthouse will be closed the entire day Monday.

Alumnae Association of Piedmont hospital will meet at the Hospital Nurses' home at 2:30 o'clock Friday afternoon. As this will be the first meeting since the state conference at Athens, all alumnae are urged to be present.

"Why Atlanta's death rate is four times that of any other city" will be the subject of a talk to be given by W. A. Hansell at the meeting of the City Club of Atlanta at 12:30 o'clock today at the Atlanta hotel. The board of governors of the club will meet at 12 o'clock today at the Atlantan hotel to nominate officers for the coming year.

Public Service Commissioners George Goode and T. K. Davis will attend the meeting of utility commissioners of the nation in Washington next week. Curtis Mees, consulting engineer of the commission, also will attend.

Chairman Jud P. Wilhoit, of the public service commission; Assistant Attorney-General John Goree and J. C. Manning, rate clerk of the commission, will attend the hearing today before an interstate commerce commission examiner in Birmingham, Ala., of the railroads' plea for a general freight rate hike.

Capitol View Woman's Club will meet at 2:30 o'clock this afternoon in the clubroom at the Capitol View Masonic temple, it was announced by Mrs. Ernest Brewer, publicity director.

Clifford Lewis, evangelist and national president of the Fellowship Clubs, will speak at a rally of the Atlanta clubs at 7:30 o'clock Friday night at the West End Baptist church. The public is invited.

S. Miles Bouton, noted European journalist and correspondent, will lecture tonight at 8 o'clock at the Temple house, 1589 Peachtree road. Mr. Bouton has been in Europe for 23 years and is intimately acquainted with practically all the leading statesmen, including Chancellor Hitler. His lecture is open to the public.

Colonel Fonville McWhorter, commander of Fulton County Post, No. 134, American Legion, will speak in Greensboro at 7:30 o'clock Sunday night at an Armistice Day celebration.

Governor Talmadge has accepted an invitation to race in the trotting events at Lakewood park Saturday afternoon. He will drive his own racer, Signal Mountain, if the horse recovers from an illness by that time.

Southern and Southeastern Railroad Club will meet at 10 o'clock Thursday morning, November 15, on the Ansley hotel roof garden. Election of officers and a speech by Arthur Fritschle, sales manager of the Federated Metals Corporation, of St. Louis, will be the principal events on the program.

J. E. Wilkins, street car operator, on Wednesday reported to police that three negroes, one armed with a sawed-off shotgun, boarded his street car at Irwin street and Boulevard shortly before midnight Tuesday and robbed him of between $38 and $40 in money and street car tickets.

Grady hospital ambulances proved too slow to outdistance the stork on two occasions Tuesday and Wednesday. A husky boy baby arrived to Mrs. Alexander Patterson, 39, of 713 Wylie street, S. E., a few seconds ahead of the ambulance, while at 2 a. m. Wednesday morning another ambulance found an eight-pound daughter had beaten it to the home of Mrs. Cleo Bates, 441 Ethel street, N. W. Both mothers and babies are reported in good condition.

Bob Norton, of Chattanooga, Wednesday telephoned Atlanta police from Calhoun, Ga., asking that a lookout be kept for three well-dressed bandits who took Norton's truck, filled with merchandise, his money and that of his helper, in a hold-up near the Tennessee line. Norton said the bandits headed toward Atlanta, two traveling in the stolen truck and the third in a new sedan in which all three had previously been traveling.

Aunt Minnie's Tea room, at 162 Central avenue, S. W., lost $25 to a negro thief on Wednesday. Mrs. F. F. Smith, operator of the establishment, said the negro offered to "clean up" the place in exchange for a meal. He was furnished the meal and started to clean up. But when left alone momentarily he "cleaned up" the cash register to the extent of $25 and disappeared.

Fulton County Post No. 134, American Legion, will meet at 8 o'clock tonight at the Lawyers' Club. Committees for the coming year will be announced and plans for the Armistice Day celebration discussed.

Slight improvement was reported Wednesday in the condition of Homer Chappell, 15, who was seriously injured when struck down Tuesday by the automobile driven by Josephine Bowling, of College Park, Georgia "Peach Queen" of the recent Century of Progress Exposition. Young Chappell is still in a serious condition, however, attaches at Grady hospital stated.

Governor Talmadge Wednesday honored a requisition for extradition to Jacksonville, Fla., of G. B. Stanley on a charge of embezzling an automobile. The governor was informed that Stanley was visiting relatives in Tifton.

State court of appeals upheld Wednesday the conviction of Moses Williams in Clark county superior court on a robbery charge. He was sentenced to 20 years.

Bibb county was the first in the state to send in its election returns Wednesday to John B. Wilson, secretary of state. The legislative returns are addressed to the president of the senate and the speaker of the house and will not be opened until the legislature convenes in January.

A. L. Henson, director of the Georgia veterans' service office, has been appointed chairman of the national rehabilitation committee by Walter L. Hopkins, commander-in-chief of the Confederate Veterans.

Georgia Woman's Democratic Club will meet at 3 o'clock Friday afternoon at the Piedmont hotel. The meeting will feature a celebration of the democratic landslide and a round-table discussion of the New Deal.

"I like cheese, but I don't like proclamations," Governor Talmadge said Wednesday in refusing to proclaim the week of November 11 to 17 as cheese week in Georgia. "I will cut a cheese and eat some myself, and I will write a letter recommending the use of cheese, but a whole week of cheese eating might tie up traffic or something," he said.

Monthly meeting of the Atlanta Retail Hardware Dealers' Association will be held at 8 o'clock tonight at the Robert Fulton.

Fulton county police confiscated an automobile and 17 gallon cans of liquor Wednesday afternoon on South Pryor street, and arrested a man who gave the name of James Hall.

Trust Company of Georgia and Robert C. Alston were named executors of the will of Mrs. Fannie Gately, which was probated in common form Wednesday by Ordinary Thomas Jeffries.

Partial holiday at the courthouse was ordered for next Monday in celebration of Armistice Day by the county commissioners at their meeting Wednesday. Department heads were instructed to grant a holiday to all employes where it would not interfere with the carrying on of business.

Juanita Nelms, 10-year-old daughter of Mr. and Mrs. R. B. Nelms, of 231 Twelfth street, N. E., was treated at the Grady hospital clinic late Wednesday afternoon for a severely bruised leg she received when she fell from an amusement device in Piedmont park. After treatment she was allowed to return home.

United Singing Class will meet at 7:30 o'clock Friday night at the Brown Memorial Baptist church, it was announced Wednesday by Professor J. M. Henson. Earnest Tucker, of Canton, will attend with his Cherokee County Banner class, it was said.

Culbertson on Contract

By ELY CULBERTSON,
World's Champion Player and Greatest Card Analyst.

Reach'ng a Slam Against Psychic Bids.

Although there is no doubt that the repeated use of psychic bids against strong opposition gains but little and frequently loses a lot, there are times when psychic and bluff bids make the task of the adversaries very difficult. If the psychic bidder is lucky and either has a strong escape suit of his own or finds one in his partner's hand, he will not get into much trouble and very often will make the opponents stop at game when there is a laydown slam, or stop at a part-score when there is a game. On the hand below, however, West's psychic did not work because of the very fine bidding of his opponents.

West, dealer.
North and South vulnerable.

North: ♠ Q J ♡ K 8 5 ◇ A Q J 6 ♣ K Q 5 3

West: ♠ 10 8 2 ♡ 7 4 ◇ 10 9 5 4 ♣ J 10 9 6

East: ♠ A 9 7 6 5 4 3 ♡ 9 6 3 ◇ 8 2 ♣ 7

South: ♠ K ♡ A Q J 10 2 ◇ K 7 3 ♣ A 8 4 2

The bidding: (Figures after bids refer to numbered explanatory paragraphs.)

West	North	East	South
1♣(1)	1◇(2)	Pass(3)	2♣(4)
Pass	2NT	3♠	4♡(5)
Pass	5♡(6)	Pass	6♡(7)
Pass	Pass	Pass	

1—Even though there was a possibility that East, who had not as yet had an opportunity to bid, might hold a strong defensive hand, West felt that with his very weak holding the situation was desperate, and chose the lowest ranking suit so that a possible out could be found while the bidding was still at the level of one.

2—North, with not much strength in either of the major suits, decided to overcall with one diamond rather than double for a takeout.

3—East did not know as yet that his partner's bid was psychic, and because of the sparsity of honors in his hand, did not make a free bid, feeling that he could show his long spade suit on a subsequent round.

4—With a partner strong enough to overcall when vulnerable, South was sure there was at least a game in the hand. He overcalled in the opponents' bid suit to guarantee that the bidding would not die under game and thus to assure himself that he would have sufficient opportunity to ascertain just where the hand should be played.

5—The three-spade bid increased the difficulty of South's task. The bidding was now much too crowded for South's peace of mind, but he had no choice but to show his heart suit at this point.

6—A very fine bid, indeed, by North. He now realized that West's opening club bid must have been a psychic and that South, in order to bid hearts at the level of four-odd when vulnerable, after previously having overcalled in the opponents' bid suit, must have some sort of diamond fit. North was worried about two possible spade losers, and therefore bid only five hearts, inviting the slam if South could take care of the spade situation.

7—South, of course, welcomed the sudden signs of life shown by his partner. North's five-heart bid almost certainly marked him with the heart king, and his two-no-trump bid indicated a reasonably good diamond suit and at least one honor, if not more, in clubs. There must be some sound play for the slam after North's invitation. North, of course, could have passed the four-heart bid if he had not held a good hand.

The slam was an absolute laydown against any opening. Actually West opened a spade. East won the trick with the ace and shifted to a club, and South was able to claim the balance of the tricks.

TOMORROW'S HAND.

East, dealer.
North and South vulnerable; both sides part-score 80.

North: ♠ A Q 9 7 3 ♡ K J 10 9 8 6 3 2 ◇ — ♣ —

West: ♠ K 10 ♡ — ◇ K 10 8 6 3 ♣ K 9 8 7 3 2

East: ♠ J 8 2 ♡ A Q 7 4 ◇ A 7 ♣ Q J 10 6

South: ♠ 6 5 4 ♡ 5 ◇ Q J 9 5 4 2 ♣ A 5 4

This hand will be discussed in tomorrow's article.

Mr. Culbertson will be very glad to answer questions on bridge. Please enclose a stamped (3-cent), self-addressed envelope and address your question to Ely Culbertson, in care of The Atlanta constitution.

SINCLAIR TO CONTINUE FIGHT FOR 'EPIC' PLAN

Merriam Sees Vote as Demonstration of Common Sense of People.

SAN FRANCISCO, Nov. 7.—(AP)—While Upton Sinclair, in seclusion, surveyed today the ruins of his "EPIC" democratic drive for the governorship of California, a meeting of EPIC executives and campaigners was called in Los Angeles to consider plans for marching on with their program to abolish poverty and put unemployed to work.

The gubernatorial victor, Frank F. Merriam, republican, happily claimed the election "demonstrated the essential common sense of the people of California."

Former President Herbert Hoover telegraphed congratulations to Merriam and George H. Hatfield, republican lieutenant governor-elect, but made no public comment.

Hour by hour, figures on yesterday's battle of ballots added to the republican triumph in the state, but at the same time the "EPIC" campaign professed to find encouragement even in defeat.

Returns were nearing completion and Sinclair had rolled up a vote approaching three-quarters of a million despite the fact his novel bid for power had been fought as radical and communistic.

The count with 9,936 of 10,721 precincts counted: Merriam, republican, 1,033,106; Sinclair, democrat, 798,979.

9 PERSONS WOUNDED IN RIOTING IN CUBA

HAVANA, Nov. 7.—(AP)—Nine persons were wounded in two separate disturbances here today. One of the disorders was in Havana proper and the other in the suburb, Vibora.

CHEST COLDS

DISTRESSING cold in chest or throat, that so often leads to something serious, generally eases up quickly when soothing, warming Musterole is applied.

Better than a mustard plaster, Musterole gets action because it's NOT just a salve. It's a ***"counter-irritant"***—stimulating, penetrating, and helpful in drawing out pain and congestion.

Used by millions for 25 years. Recommended by many doctors and nurses. All druggists. In three strengths: Regular Strength, Children's (mild), and Extra Strong. Tested and approved by Good Housekeeping Bureau, No. 4867.

Radio: Tune in the "Voice of Experience," Columbia Network. See newspaper for time.

MUSTEROLE
BETTER THAN A MUSTARD PLASTER

Gall Stone Colic

Avoid operations if possible. Treat the cause in a sensible, painless inexpensive way at home. Write Home Drug Co., 18-35 N. Fourth St., Minneapolis, Minn., for a recognized practicing specialist's prescription on liver and gall bladder trouble. Get literature on treatment which has been giving gratifying results for 30 years. Sold under money-back guarantee. Clip this out NOW.—(adv.)

BARBER'S ITCH · SCALP · BETWEEN TOES · RING WORM · ECZEMA · CRACKED SKIN

ITCH

For that maddening itch that almost drives you mad, try Dr. Porter's Antiseptic Healing Oil. It is not a fancy preparation but, Oh! how it works! It kills the parasites that cause most cases of itch. At the same time, it heals the sore and damaged skin.

Thousands who had tried everything else for sore, itching and broken out skin say that Dr. Porter's Antiseptic Healing Oil was the only thing that ever gave them anything like real relief. You'll find it wonderful for all cases of itch, including "Athlete's Foot" (Ring Worm) and Eczema. Dr. Porter's Antiseptic Healing Oil is made by the makers of Grove's Laxative Bromo Quinine and is sold by all druggists at 30c and 60c with a guarantee of satisfaction or money back.

Shoulder to the Wheel!

With the coming of frost Fall business is definitely under way. It is time for shoulders to be put to the wheel for another season of activity. Let's get together. Pay us a call today.

Up to $5,000

Deposits Insured Under Terms of the Banking Act of 1933, and Amended June, 1934.

3%

Interest Compounded Semi-Annually

Georgia Savings Bank & Trust Co.

Organized 1899—Atlanta's Oldest Savings Bank

74 Peachtree

"Red Hot" Fast Sellers in HIGH'S BASEMENT Buyers & Managers DARING SALE

Two Dresses $5

Women's $3.98 to $5 SILK DRESSES

Buy two — or four! They're that good! Or bring a friend and share the cost! Slim lines — tunics—peplums! Solids! Prints! Plaids! Entrancingly new for every fall and winter occasion! Our buyer dared—and achieved this SENSATION — you profit!

$2.69

Sizes: 14 to 20; 38 to 52

HIGH'S BASEMENT

$7.95 Values! SILK DRESSES

The season's smartest styles—at the most daring price of the year! Rich autumn colors—stunning new styles. 14 to 20, 34 to 50.

$5

HIGH'S BASEMENT

Full-Fashioned Silk Hose

Irregulars of 89c values—sheer and lovely. New colors.

39c

BASEMENT

Boys' Sheeplined $3.50 Coats

Leatherette! Well-made, full cut. Sizes 8 to 18.

$2.49

BASEMENT

Women's $1.59 Wool Sweaters

Turtle neck slipovers in stripes, solids. All wool. 34 to 40.

$1

BASEMENT

New Swagger Styles!

Women's $15.95 SPORT COATS

Chinchilla! Monotone tweeds! Snowflakes—lined and interlined — and perfect for every daytime need! Tailored to a queen's taste—and the price? so LOW you dare not let it slip!

$9.00

Sizes: 14 to 40

HIGH'S BASEMENT

$19-$25 Furred COATS

Imagine! Coats with lavish furs—newest weaves and colors—trim, slim lines! 14 to 52.

$14

HIGH'S BASEMENT

DOOR CRASHERS 9 to 11 A. M.

$1.19 Wash Dresses
And Hooverettes! Color-fast! Women's sizes, 36 to 46. 2 for $1. Ea. **59c**
BASEMENT

$1.98 Blanket Robes
Women's sizes. Cord sashes. Small, medium and large sizes. Ea. **$1.39**
BASEMENT

Child's 69c Gowns
Warm outing in prints and stripes. All sizes, 4 to 12. Ea. **39c**
BASEMENT

Women's $3.98 Frocks
1 and 2-pc. sport frocks in checks and plaids. Sizes 14 to 20. **$1.39**
BASEMENT

Women's $10 Coats
Furred or tailored styles—just 35 to sell! Be early for yours. **$3.50**
BASEMENT

Women's $2.98 Jackets
Suede leather—slightly soiled from display. Sizes 14 to 20. **$1.69**
BASEMENT

$1—18-In. Dolls
Santa will grab these! Just 75 to sell! All fully dressed. Ea. **39c**
BASEMENT

Men's 98c Sweaters
Wool sleeveless sweaters — grand to wear under your coat. 20 only. Ea. **29c**
BASEMENT

Women's 39c Slips
Broadcloth, full cut. Just 40 to sell, in sizes 36 and 38 only. Each. **10c**
BASEMENT

81x99-In. Sheets
Imperfects of $1.19 quality . . . snowy-white with wide hems. Ea. **69c**
BASEMENT

Muslin Remnants
Short lengths of good quality unbleached muslin—36 in. wide! Yard **6c**
BASEMENT

$1.50 Corduroy Boys' Knickers

Built for hard wear—with neat knitted cuffs. All sizes.

$1

HIGH'S BASEMENT

69c Outing Girls' Pajamas

Fleecy outing, solids and stripes. All sizes, 2 to 14.

49c

HIGH'S BASEMENT

Hoovers and Uniforms

Irregulars of $1 quality. White and blue. Sizes 16 to 44.

39c

HIGH'S BASEMENT

Women's Wool Flannel Skirts

Plaids and solids. Sizes 26 to 32.

$1.98

HIGH'S BASEMENT

Reg. $2.69! Wool Mixed Double Blankets

$1.98 pr.

Warm—yet light—what a daring value for you—now that winter's here! Big block plaids in light or dark colors—bound with matching satine. 66x80 in.

HIGH'S BASEMENT

Mens' 89c SHIRTS

63c ea.

Men! You'll rush for these—they're marvels at this price! Tailored to fit! Collars attached in white, solids, patterns. 14 to 17.

MEN'S $3.98 CORDUROY TROUSERS, navy blue, tailored. Sizes 31 to 36. Pr. $2.98
MEN'S $1.50 SWEATER COATS, part wool in brown or black. 36 to 46. Ea. 89c
BOYS' ZIPPER JACKETS, suede cloth in dark blue. Elastic bottoms. 8 to 18. Ea. $1.98
BOYS' 59c SHIRTS, and blouses. White, solids and patterns. 8 to 14. Ea. 39c

HIGH'S BASEMENT

ROBERT M. GANN, 82, PASSES AT HOME HERE

Widely Known Real Estate Man Was Father-in-Law of Councilman Milam.

Robert M. Gann, 82, father-in-law of Councilman Aubrey Milam, of the eighth ward, and one of the pioneer real estate men of Atlanta, died Wednesday afternoon at his home, 1756 Ponce de Leon avenue, of heart trouble following complications as a result of an attack of bronchial asthma.

He had been a resident of Atlanta for about 50 years, coming here from Opelika, Ala., the place of his birth. He was one of the most active real estate men in the city in the time of the city's greatest growth and was well known.

In addition to Mrs. Milam, his only daughter, he is survived by his wife, the former Miss Alice Kellogg, whose father, Moses Kellogg, founded College Temple, a former leading educational institution at Newnan; three sons, George K., of Chicago; Robert M. Jr., of New York; and Archibald Gann, of Atlanta; a brother, Thomas J. Gann, of Atlanta, and a sister, Miss Alice Gann, of Columbus, Ga.

Funeral services have been set tentatively for Friday morning but are contingent on the arrival of the Chicago and New York relatives. H. M. Patterson, Spring Hill, is in charge. Burial will be in West View cemetery.

This Modern
LAXATIVE TASTES FINE

Children and finicky husbands take it gladly, for Feen-a-mint, the delicious mint chewing gum laxative, tastes just like their favorite gum. There is no taste but the mint. But most important, Feen-a-mint is chewed, so the laxative, like your food, is mixed with helpful saliva juices. Thus no mass of laxative hits your system suddenly to upset its delicate balance. The gentle, more natural action of Feen-a-mint is ideal for children, yet it is equally positive and thorough for grown-ups. Doctors prescribe the laxative in non-habit forming Feen-a-mint. It is for pleasant correction without upset to stomach or diet. Delay is dangerous. Today, get back on schedule and stay there. Get delicious Feen-a-mint at druggists, 15c and 25c.

IF YOU EXPECT TO GET YOUR VIGOR BACK

Wipe out the excessive acidity which keeps so many people undernourished, underweight; they can't sleep soundly, and suffer from gas and acid indigestion.

You are almost sure to suffer from heartburn, sick headache, bloating, drowsiness, nausea from the gas and acid indigestion when you take your meals into a stomach in which there is excessive acidity.

Your food can't digest because the activity of the vital gastric fluids has been destroyed. You can tell it by that awful thirst. Your mouth and throat are dry.

Bring those gastric fluids back to activity again. Wipe out the excessive acidity. The marvelous new way is to drink some water with a teaspoonful of Placidan in it. Get a three-ounce package of Placidan from your druggist. Costs very little to take, at the new, lower price. It is very pleasant. Will not upset you and does not purge your bowels. Simply wipes out the excessive acidity, liquefies the undigested lumps of food, soothes the irritated stomach so the natural gastric fluids can become active again.

Wipe out the excessive acidity in your stomach before it gets into your bowels. Acidity causes much constipation. Just be sure you get Placidan, the new, double-action stomach relief. All drug stores have Placidan. It is not laxative. Does not purge the bowels and contains no sugar.—(adv.)

"KLUTCH" HOLDS FALSE TEETH TIGHT

Klutch forms a comfort cushion; holds the plate so snug it can't rock, drop, chafe or "be played with". You can eat and speak as well as you did with your own teeth. 25c and 50c a box at Drug Stores.—Adv.

Instant Relief From ITCHING

Are you tormented with the itching tortures of eruptions, eczema, scales, rashes or other skin afflictions? For quick and happy relief use pure, cooling, antiseptic, liquid D. D. D. Prescription. Its gentle oils soothe the irritated and inflamed skin, thus aiding nature itself to heal the disorder. No fuss—no muss. Clear, greaseless and stainless—dries up almost immediately. Stops the most intense itching instantly. A 35c trial bottle, at drug stores, is guaranteed to prove it—or money back. D. D. D. Prescription is made by the owners of ITALIAN BALM.

Sight May Be Restored To Boy Blinded by Ants

MEMPHIS, Tenn., Nov. 7.—(AP) A skilled eye specialist will attempt, through surgery, to restore the sight of an eight-month-old baby, blinded early this summer by the sting of red ants near his home not far from Bells, Tenn.

The child, Harold Watson Patrick, son of Mrs. and Mrs. G. W. Patrick, of Gadsden, Tenn., at present can only tell light from dark, hospital attaches say, and if the surgeon is successful, he will be given some vision.

The parents brought the child to Memphis tonight for the operation tomorrow, which will involve the creating of artificial pupils. The pupilary area is entirely covered by scars, left when the ants attacked the child in his crib, while his parents worked on their farm not far away. Surgeons believe the interiors of the eyeballs were not damaged.

NEW BEAUTY SHOP OPENED BY MACKEY

Announcement is made of the opening this morning at 11 o'clock of another beauty shop to be known as Mackey's No. 3.

The shop is located on the balcony of Jacobs' Pharmacy at Peachtree and Eleventh streets and has been thoroughly renovated. Newest equipment and latest appliances have been installed. Mrs. Walter Pullen will be in charge, and the staff consists of five experienced operators and one barber.

"The same quality workmanship and reasonable prices that have made Mackey's so popular, will prevail," according to a statement by Mackey M. Klein, president, who also operates a shop in The Darling Dress Shop at 199 Peachtree street and the original "Mackey's" at 76 1-2 Whitehall street. Souvenirs will be given all ladies attending opening day.

PEP CLASS TO HOLD ATTENDANCE CONTEST

The Pep class of the Baptist Tabernacle church will start a new contest at 9:30 o'clock next Sunday morning, based on attendance and the six-point record system, used in grading the members of the class. The contest will continue through the last Sunday of this year.

The Pep class has been divided into two sides, the green and the gold, with Mrs. Ellen Warren and R. C. Yearwood in charge. Points will be given for each new member, for each visitor, for attendance of the members and according to the six-point record system. The winners of the contest will be the guests of the losers at a dinner after the contest is over.

U. S. WILL OBSERVE ARMISTICE IN ATLANTA

President Roosevelt's annual Armistice Day proclamation has been received by the fourth corps area headquarters, Major R. M. Howell, of the military intelligence department, reported Wednesday.

The president called for the flag of the United States to be displayed on all government buildings on November 11 in commemoration of "the cessation of the most destructive, sanguinary and far-reaching war in human annals." The people of the United States are invited "to observe the day in schools and churches, or other suitable places."

Postoffices will not be closed either Saturday or Monday in celebration of Armistice Day, which falls this year on Sunday.

KING AND BINION WIN IN TECH HIGH ELECTION

The purple and gold parties went down in defeat Tuesday as the military and independent parties swept the election for student body officers at Tech High school. According to the results announced Wednesday, Raymond King and L. E. Binion won easy victories over the other candidates for the offices of president and vice president, respectively.

King is captain of A company and Binion is a lieutenant on the regimental staff. Both have been consistently on the honor roll and take an active part in the activities of the school.

'Buy a Poppy' Is Supplication Of Atlanta's Wounded Vets

A little poppy and a wounded war veteran. Miss Jane Gilbert Poole, the living poppy, is pinning an American Legion poppy on C. C. Perry, who lost a leg in the World War. They ask that you, Mr. and Mrs. and Miss Atlanta, all buy poppies Friday for the relief of disabled veterans. Staff photo.

"Buy a poppy."

This is the plea of little Jane Gilbert Poole, Poppy Day mascot, and the supplication of thousands of wounded World War veterans throughout the country.

Little Jane is too young to remember the horrors of the war. But she has heard from the tongues of men and women all her life of the dreadful but willing sacrifices, the heart-breaking anxieties, the death struggles of the men who fought in the name of her country.

"I want to do my part, too."

These words, oft-repeated since the outbreak of the great war, and still in need of being repeated in behalf of the wounded of that war, found voice on the lips of the Poppy Day mascot as she pinned the first poppy of this year on the lapel of C. C. Perry, a wounded veteran living at 54 Waverly way.

"We like to know that we are still remembered," said Perry as he patted the little mascot with a hand that had scratched and fought and won in the bloody trenches of France.

"I only lost a leg," the veteran said, "so I try to stay out of hospital care as much as possible. But there are thousands of others in veterans' hospitals who are really in a bad way. They need your help. Buying a poppy is a little thing, but it helps us a lot. And besides, it cheers us a lot to know that our people still care."

Perry was wounded at Poncheaux, France, on October 7, 1918. He spent some time in hospitals in France and England, as well as at government hospitals in this country, including the one at Chicago and Base Hospital 48 in Atlanta.

"You know, these poppies that will go on sale Friday in Atlanta were made by veterans at Forty-eight," said Perry. "The wounded men receive a penny each for the poppies they make. You can bet they are praying that they all will be sold."

Perry is a member of Atlanta post No. 1, American Legion, past correspondent of the Forty and Eight, and is at present serving as garde de la porte of Atlanta Voiture 217.

The Poppy Day mascot is the granddaughter of Mr. and Mrs. Harry G. Poole.

PIG'N WHISTLE OPENS NEW, MODERN BAKERY

H. T. Hagan, president of the Pig'n Whistle, Inc., Peacock Alley and Brass Rails, announces Atlanta's newest and one of the most modernly equipped bakeries in the southeast opens its doors today. This new bakery, known as Pig'n Whistle bakery, is located at 1409 Highland avenue, N. E., with Mr. Hagan as its president.

"My new undertaking should prove an especial asset in the northeast section, in addition to supplying rolls, pastries and bread to the two Pig'n Whistles, Peacock Alley and the Brass Rails," said Mr. Hagan. "The new bakery is well equipped to care for other retail trade."

Clemency Is Sought For Slayer of Son

Clemency for J. M. Williams, former pastor of a Rochelle, Ga., church and now serving a life sentence at the state prison for the murder of his son, Grady Williams, was asked of the state prison commission Wednesday.

The appeal was made by Mrs. Williams, wife of the prisoner, who said she had seven children and needed the help of her husband to support them, and I. I. Kelly, who said he was a superannuated Methodist minister.

Solicitor-General George Hains, of Richmond superior court, opposed clemency.

Young Williams, a sailor in the United States navy, was found shot to death near Augusta. Markings of auto tire tracks and identification of the murder gun by a ballistics expert were the chief evidence for the prosecution at the two trials of the elder Williams. The state claimed he killed his son for insurance with which to cover various fraudulent transactions.

OGDEN COMPARES WORLD PROBLEMS OF TODAY AND 1916

Problems faced by the church, and by the world in general, today seem trivial and easy of solution when compared to those of this time 16 years ago, Dr. Dunbar H. Ogden, pastor of Napoleon Avenue Presbyterian church, New Orleans, told members of the Atlanta Central Presbyterian church at a "church-night" supper Wednesday.

Dr. Ogden, here to conduct special services this week at Central Presbyterian church, was pastor there from 1908 to 1918. Speaking on memories of his pastorate here, he recalled the service of the congregation during the World War, which came to an end in the final year of his Atlanta pastorate.

Dr. Stuart Oglesby, now pastor of Central Presbyterian, presided at the supper.

Dr. Ogden will preach at noon today on "A Portrait of Christ," and at 7:30 o'clock tonight on "The Hunger and the Heart." His special services will continue through Sunday, with services at noon and at 7:30 each night.

RAILROAD FARE PROBE IS POSTPONED BY I. C. C.

Investigation of railroad passenger rates throughout the country has been postponed from November 16 to January 16, the interstate commerce commission notified the Georgia public service commission Wednesday. The Georgia commission also has a case before the interstate commerce commission, resisting attempts by the roads to have the interstate commerce commission countermand an order making 2 cents per mile the maximum fare in this state.

Neither of these hearings, however, will affect the present experimental rate of 1 1-2 cents per mile in Georgia, it was stated, since the state body on September 30, renewed the experimental fares for one year.

The New **MONCRIEF FURNACE**

only $7.50 *PER MONTH*

You can now have a new Moncrief Furnace installed in your home with no down payment—20 to 36 months to pay with monthly payments as low as $7.50. The Government has made this money available through Moncrief under the National Housing Act.

If your old furnace needs replacing or if you have never had a furnace in your home, now is the time to have a new Moncrief installed. Moncrief handles all details of installation and financing. No red tape—no delay.

Under this same liberal Government plan you can have your home equipped with Air-Conditioning, Rock Wool Attic Insulation or Weatherstripping. Let Moncrief give you complete details.

Government Money

Phone HE. 1281 Today

MONCRIEF FURNACE CO.
676 Hemphill Ave.

HERE'S WHY **FRESHNESS** IS SO ALL IMPORTANT IN **Aspirin**

● Aspirin must be full-strength to bring fully effective relief from pain. And to be full-strength, aspirin must be fresh! Proof of this statement is found in the United States Pharmacopoeia which says this about aspirin: "In dry air it is stable, but in contact with moisture it gradually decomposes. Preserve in well-closed containers."

● St. Joseph Aspirin is always full-strength because it always comes to you absolutely fresh. Each package is wrapped and sealed in moisture-proof Cellophane to protect it from destructive, strength-robbing moisture in the air. That's why, when you take St. Joseph Aspirin, you know that you are taking fresh aspirin . . . and that means quicker, more complete relief from pain and colds.

World's Largest Seller at 10c

St. Joseph
GENUINE PURE ASPIRIN

Tune in Plough's "*Lombardo-Land*," Featuring Guy Lombardo's Orchestra, Wed. Night, NBC

California
So. Arizona

Each winter the SANTA FE takes a multitude of people to California and Arizona. Some few *must* go; the vast majority go because they *want* to go.

What draws these many to California and Arizona, in the winter?

They are on the Trail of the Sun.

They do not like cold, or thick wraps, or to be shut in from the out-of-doors. They seek mellow warmth, and that change from accustomed things that is so true a rest. They go to *play*—along the blue sea, in the lovely hills, among the desert oases of a land that was made to enjoy *out-of-doors*, all winter long.

Phoenix Pullman tri-weekly this winter on the CHIEF

Ask for folder on All-Expense Tours

There are helpful SANTA FE booklets on California, Arizona, Grand Canyon, Indian-detours, Dude Ranches, all available on request.

Through Santa Fe Pullmans from Chicago, St. Louis, Kansas City and New Orleans.

J. S. ROSE, Gen. Agt., SANTA FE RY.
330 Rhodes-Haverty Bldg., ATLANTA, GA., Phone: Walnut 3483

HIGH'S *Buyers & Managers* **DARING SALE**

A Value That Speaks for Itself!

. . . luxuriously flattering fur coats—glistening black skins!

Northern Seal Coats $39

We do not quote a comparative price—the value speaks for itself! When—IF EVER—have you seen the like! Another example of our buyers' daring!

ALL FULL-LENGTH FUR COATS

. . . ripple and Johnny collars, also sumptuous shawls!

SIZES: 14 to 44

HIGH'S SECOND FLOOR

Proved Style Successes---Every DRESS

MADE TO SELL FOR $5.95 and $7.95

$3.99

SIZES: 12 to 20, 28 to 46

Canton Crepes Woolens! Flat Crepes!

Black! Gold! Red! Green! Raspberry! Brown!

Here is a dress event—daring, indeed.—not at the end of the season—BUT AT THE VERY BEGINNING—arresting colors! Exciting new fabrics!

COME IN AND BE SHOWN

HIGH'S SECOND FLOOR

Styles for Every Figure
$4 to $6 Values

Corselettes Girdles

$3.75

. . . the famous "Redfern" and "Warner" makes

It's wonderful news when corsets like these are in a sale. Chic beyond words when our expert corsetieres fit you in your individual type. It will pay you to be here for this event!

CORSELETTES with inner-belts, side fastening, two-way stretch.

GIRDLES . . . step-in styles, semi-step-in, and side-fastening.

CORSETS, HIGH'S THIRD FLOOR

Russia's contribution to fashion — Our buyer's contribution to Values:

The Cossack

$2.69

. . . just made for fur-collared coats!

. . . in Hatter's Plush—November's favorite semi-dress material.

MILLINERY, HIGH'S SECOND FLOOR

THE CONSTITUTION
CLARK HOWELL
Editor and President.
CLARK HOWELL JR.
Vice President and General Manager.
H. H. TROTTI,
Business Manager.

Entered at the Postoffice at Atlanta as second-class mail matter.

Telephone WAlnut 6565.

SUBSCRIPTION RATES
By Carrier or Mail:

	1 Wk.	1 Mo.	3 Mo.	6 Mo.	1 Yr.
Daily and Sunday	20c	90c	$2.50	$5.00	$9.50
Daily only	15c	70c	2.00	4.00	7.50

Single Copies—Daily, 5c; Sunday 10c.
BY MAIL ONLY:

Sunday	10c	45c	$1.25	$2.50	$5.00

Mail rates for R. F. D. and small or non-dealer towns for 1st, 2d and 3d postal zones only, on application.

KELLY-SMITH COMPANY, national representatives, New York, Chicago, Detroit, Boston, Philadelphia, Atlanta.

THE CONSTITUTION is on sale in New York city by 2 p. m. the day after issue. It can be had: Hotaling's News Stand, Broadway and Forty-third street (Times building corner).

The Constitution is not responsible for advance payments to out-of-town local carriers, dealers or agents. Receipts given for subscription payments not in accordance with published rates are not authorized; also not responsible for subscription payments until received at office of publication.

Member of The Associated Press.
The Associated Press is exclusively entitled to use for publication of all news dispatches credited to it or not otherwise credited to this paper and also the local news published herein.

ATLANTA, GA., NOV. 8, 1934.

AN OUTLINE OF RECOVERY

An impressive review of the purposes and accomplishments of the recovery program, how they have been achieved, and a clear outline of what lies ahead is contained in the address delivered in Washington last night by Secretary of Commerce Roper.

Especial emphasis is put upon the necessity during the next two years for the consolidation of the benefits that have been achieved and the consummation, through the administration, of the problems still to be solved.

In pointing out that "the ideal of democracy is most closely achieved when we are able to bring about and maintain a relative balance of rights and responsibilities among the greatest number of people in the largest possible segment of our economic system," Secretary Roper illustrates his position by holding that "if we wish to exercise the right of not working, that is, to strike, this right should be safeguarded; but in so doing we should defend the right not to strike, that is, the right to work without molestation."

That is exactly the position assumed by Governor Talmadge when, in calling out the state guard to put an end to the activities of flying squads in the state, he stressed that "when any citizen of Georgia wants to work, he has an inalienable right, guaranteed by the constitution, to do so."

Secretary Roper's utterance strikes a national keynote, and his position will be supported by every element of the people having the well-being of the nation at heart. Governor Talmadge's action brought a quick end to a reign of terrorism and violence in several of the industrial centers of Georgia, and the appliance of the same fundamental principle of the right to work to the adjustment of labor controversies throughout the country generally will go far toward eliminating the unfortunate disturbances that have so often marked the progress of these disputes in the past.

Another phase of the address of special interest in Atlanta, although it is national in scope, is the suggestion that the care of the unemployed be returned to the states and localities. Conferences to this end are now going on between Mayor Key and Miss Gay Shepperson, Georgia relief administrator.

In commenting on the necessary care of the unemployed, Secretary Roper says:

As soon as future relief requirements can be determined, the major portion of these expenditures should be assumed by the state and localities, with federal financial assistance supplied only in those instances where the situation cannot possibly be met without federal aid. We need to discourage the growing tendency to "let the federal government do it." If national credit, confidence, and the self-respect of the individual and the community are not to be impaired, these practices and tendencies must be stopped.

Probably no community in the country is as yet able to shoulder, without federal assistance, the burden of caring for its unemployed, but certainly this care will be put on a sounder basis if it is locally directed by groups more familiar with the needs of the dependent and more qualified to see that the best results are secured from the expenditure of relief funds. This is no reflection on the splendid efforts of the emergency relief administration, but varying conditions in different communities make it impossible for a general agency to act as efficiently as competent local relief bodies.

Referring to the criticism that the recovery program typifies an un-American "regimentation" of agriculture, business and industry, Secretary Roper specifies that the program is "designed to control and battle against, rather than bring about, regimentation." He emphasizes that what is sought is to eliminate a former condition of regimentation that—

Took the form of forced and unwise super-production in field and factory; the erection of tariff walls against other countries to the extent of prompting regimentation against our products to the destruction of our foreign trade; the regimentation of good business under anti-trust laws so that willful business minorities were destroying our domestic trade and making it impossible for the majority of righteous business to establish and protect fair and ethical trade relations necessary for stable and just social conditions.

In citing the confusion resulting from the failure of many people to distinguish properly between the temporary emergency activities, which will be gradually discontinued, and the steps directed at permanent reforms in government and business policies, the administration spokesman points out that "it is really up to the wisdom of the American businessman to determine whether the new liberties tendered by the recovery program shall be preserved and wisely applied in future."

Those who are fearful of increased taxes on business are reminded that "the government must encourage business profits in order that the government itself may survive and function," and assurance is made that the increased indebtedness in this emergency period "can be met gradually, as business gets on its feet, earns profits and divides the same equitably and justly with the government to balance its budget."

The Roosevelt program is epitomized as simply a "plan to put business back on its feet under an equitably administered system to safeguard every segment of our social and economic life, equalizing, as far as possible, the opportunities of making a living and of safeguarding this to every individual, whether he be employer, employe or consumer."

Secretary Roper concludes his address with the comforting assurance that "the forces of recovery are set!" and the urgency that "now is the time to get down to facts and get down to work."

The address is a masterly presentation of the objectives sought in the recovery program, the progress that has been made toward economic normalcy and the course that must be followed during the next two years. In its directness and logic, it should prove convincing to every citizen of the country, regardless of rank or pursuit in life.

ANOTHER LANDSLIDE

The results of Tuesday's elections are, in many respects, even more of a democratic landslide than was the presidential election of 1932, in which the republican party suffered the worst defeat of its history.

The balloting in the off-year election brings democratic control of state governments to the highest figure ever reached; gives the democrats the largest majority in the senate since the Civil War; sees the republicans swept out of their last stronghold in Pennsylvania, and marks the second time in more than a half century when the party in control of the administration failed to lose strength in the house of representatives incident to an off-year election.

No major party in the history of the United States has suffered two such staggering defeats as the republicans in the 1932 election and the one held on Tuesday. Not even in the period immediately following the War Between the States were the democrats crushed to the extent the Roosevelt-led Jeffersonian cohorts have steam-rollered the republicans in two successive elections.

Tuesday's nation-wide sweep can be attributed only to the overwhelming approval of the voters of the recovery program and the New Deal leadership of President Roosevelt. The people of the country have never before so convincingly registered their faith in the ability and sincerity of a president, nor more sweepingly indorsed the policies of an administration.

The increased democratic strength in congress gives greater assurance that the recovery program will be carried out to full fruition. A material increase in the republican strength in the house might have involved in politics the discussions in congress of future plans for the recovery program, but no such threat will exist under the overwhelming majorities that will be held by the democrats.

The result of the elections should have an immediate and beneficial effect throughout the country. The first indication of the improvement to be expected is to be found in the favorable reaction in Wall Street when the full sweep of the democratic victory was revealed.

With the elections out of the way, the usual pre-election period of caution is over, and both business and governmental leaders can now concentrate with greater earnestness on the rehabilitation of the nation's economic structure. The next few months should witness a definite and marked acceleration of the country's emergence from the effects of the depression.

Two is company, three a crowd and four at bridge is a fight.

THE WORLD'S WINDOW

By PIERRE VAN PAASSEN.

The Pope Militant.

Pope Pius received a delegation of the German Catholic Youth League not long ago. When the pontiff appeared he was greeted with the shout: "Heil Christus!" and not "Heil Hitler!" The pope, says a dispatch, carefully selecting his words, declared: "The time has come when we must make a stand for our faith, even if the adversary be strong. I want you to be men who will not be afraid to make the greatest sacrifices for your faith. There are moments when the Christian must choose between the law of God and the decisions of man. Such an hour has struck. I give you my blessing and I extend my blessing to all Germany."

In Germany the papal words have created a deep impression. In spite of everything the Catholic church has not knuckled down to the nazi regime and thousands of Protestants are coming over to the Roman Catholic church because of this dignified stand.

* * * *

Raymond Poincare

The old guard is disappearing in France. Briand gone, Painleve, Barthou, Leygues, and now Poincare. Monsieur Poincare's career shows what a man with an iron determination could achieve even if he lacked brilliancy. He rose from a humble position, but with an excellent education, let it be added, to the highest positions in the state. During the war he played a role of the first importance. He steeled himself when many were ready to give up. It is too early to size up M. Poincare's position in history. That man, if anybody, could have supplied a veracious account on the origins of the war. He contented himself by repeating the official French version in the history books he composed since his retirement from politics. There is no question that Poincare, a native of Lorraine, fed all his youth on the revenge idea, ardently desired that war and even said so on many occasions. But who actually provoked the outbreak of hostilities, on that point we are still largely in the dark. Nobody now holds Germany solely responsible. Not even in France.

* * * *

Chemical Warfare.

A learned society of chemists in Glasgow last week heard a member of the technical committee of the disarmament conference give his view on the subject of the use of poison gas in future war. Gas masks, he said, were of no use because "an airplane's sprays give no warning." The airplane, if high up, may be miles away, and a man, if he were in the open, would be contaminated before he realized the danger. In the event of a gas attack, the chemists would get busy to defend an attacked city. The chemists will rush to the scene of the latest smell and will swiftly analyze it to determine what kind of gas it is. "An error of judgment," declared the speaker, "may be fraught with serious consequences, costing millions of lives." To this, the Manchester Guardian adds: "But why bother to try to repair a civilization that allows itself to come to this?"

(Copyright, 1934, for The Constitution.)

HEALTH TALKS

BY DR. WILLIAM BRADY.

VITAMINS FOR SKIN TROUBLE.

Deficiency of vitamin A, vitamin C and vitamin G may account for various skin troubles. Here we are skating on thin ice and we cannot be too specific, for there is not yet sufficient clinical evidence available to warrant arbitrary conclusions.

In pellagra, which is due to absence of or too little vitamin G, a peculiar dermatitis is one of the diagnostic features. This consists of roundish patches the size of a coin, reddish to purplish in hue, appearing suddenly, on the wrists or backs of the hands, both hands, not one, and the patches tend to coalesce and form a diffuse roughened area somewhat resembling an old sunburn. Some swelling or irritation and itching may be present. In the course of a few weeks the skin peels off much as after sunburn. In some cases instead of this dry erythema the eruption takes the wet form with vesicles or small blisters or bullae, which break and leave fissures or erosions.

In sections of the south where poor people subsist on a monotonous diet of corn pone, tea, pork and sugar or molasses, pellagra has been a serious problem, and many victims have become helpless and had to have institutional care. Besides the rash the disease is attended with gastro-intestinal disturbances and often mental aberration or dementia.

In any community certain individuals, for reasons of economy, or influenced by odd notions about health or by morbid or finical appetite, subsist on a diet which, if not as poor in vitamin G as the one described, is deficient in vitamin G as well as other vitamins. Probably—remember, we are skating on thin ice—these individuals owe their alleged eczema, psoriasis or dermatitis of one kind or another to the partial lack of vitamin G. My reason for offering this suggestion is merely that I have seen reports of a number of cases where the administration of a balanced combination of all the vitamins in the treatment of some nutritional disorder, has brought marked relief to an associated chronic, obstinate skin trouble such as psoriasis or eczema.

At any rate, no harm will be done by taking an optional ration of vitamins for a few weeks as a sort of therapeutic test. By optional I mean rather more of the vitamin than we assume is essential to prevent frank deficiency disease.

Here are some good sources of vitamin G:

Beet leaves, buttermilk, cream, fresh milk, condensed milk, evaporated milk, fresh skim milk, dried milk (whole or skim), spinach, grapefruit or juice fresh or canned, eggs, ice cream, liver, kidney, heart, tomato, turnip, turnip greens, wheat embryo, canned salmon, white potatoes, pears, oranges, lemons, cauliflower, carrots, cabbage, cooked or raw, lettuce, kress, dandelion greens, apples, avocado, banana, fresh beef, yeast.

(Copyright, 1934, for The Constitution.)

Jap Fortification Of Islands Assailed

GENEVA, Nov. 7.—(AP)—A charge that Japan has violated the League of Nations covenant by fortifying former German islands in the Pacific ocean may be brought to the attention of the League council at its January session, League officials indicated here today.

The officials said they believe the question may come up because of what they term Japan's unsatisfactory explanation of reports she has closed the islands to foreigners and is developing their harbors in line with requirements of Japanese naval strategy.

News Behind the News

By Paul Mallon

ASSISTANT PRESIDENT WASHINGTON, Nov. 7.—There is a rather general idea on the outside that Donald Richberg has become the new No. 1 man; in fact, that he is a sort of assistant president.

It is beginning to get under Mr. Richberg's skin, and probably also President Roosevelt's. Both know that the quickest way to kill a man off in Washington is to project his nose out too far, so that everyone who comes along may take a punch at it. The nasal ward of the New Deal hospital is full of bad examples.

What happened in the Richberg case was that Mr. Roosevelt a few days ago issued an executive order giving Mr. Richberg broad powers to act occasionally in his stead. No explanation was offered by the White House. The hasty interpretation was immediately broadcast that Mr. Roosevelt was under the spell of a new major influence. Some implied he had virtually abdicated.

TOES Mr. Richberg is one of the smartest men of the unofficial board of New Deal strategy, but he is a long way from being No. 1 man, or even assistant president. The facts are these:

Some weeks ago, Mr. Richberg was slated to take the unofficial leadership in NRA reorganization. Subsequently, the president got worried about the co-ordinating job. He knew as well as anyone that co-ordination of various New Deal phases had not been successfully accomplished, but he had more hopes than most people that it could be done. Richberg was one of his best administrators, so the president declined to let him leave the co-ordinator's desk.

Conscientious Mr. Richberg took his job seriously. His job was to step on toes, and he did it with abandon. Certain cabinet officers ran to the White House displaying their injured feet. Mr. Roosevelt informed them that Mr. Richberg was his co-ordinator, and what Mr. Richberg said about co-ordinating must be done, toes or no toes.

That did not work out very well. The department leaders began to avoid Mr. Richberg. No one except the president was going to tell them how to run their departments or how to change their policies to fit in with other departments.

Mr. Richberg soon discovered that, if he was going to get anywhere, he would have to be given full authority to act. That, and that only, is the reason for the executive order.

STATUS It would probably be accurate to say that there are about four or five No. 1 men now functioning behind the New Deal. Among them are Treasury Secretary Morgenthau, Professor Raymond Moley, Interior Secretary Ickes and Richberg. You might also include Secretary Louis Howe, and possibly some others. Each has his own sphere of influence.

Richberg's will be largely administrative; that is, in working on conflicts in policy between the various government departments. So far as inaugurating policies on money, taxes, railroads, bonus, banks and what not, his influence will be nil. He will be consulted about NRA, labor and business policies, but hardly as an assistant president.

SHARPSHOOTING A very delicate job of inside sharpshooting at Richberg is already under way. Most of it is being done by the liberals inside the administration. They took to the trees, some weeks back, when their standing became uncertain. About that time, they noticed the president was not kicking around businessmen and bankers the way they prescribed. They have been saying to themselves that they will get back in the limelight now that election is over, but they are beginning to wonder.

Their dissatisfaction has largely centered in Richberg. He was formerly a labor attorney. They think he should still be a labor attorney. Apparently Mr. Roosevelt and Mr. Richberg think he should be a judicious adviser rather than an advocate for any particular faction.

Nevertheless, the zealous liberals have been spreading stories around that Mr. Richberg has gone conservative. About all there seems to be in that is that Mr. Richberg has ceased to be a labor attorney.

CO-ORDINATION Invisible hands are really stretching across the sea. The grip of the Americans and British really is squeezing the Japanese. From such co-operation emanates the recent well-founded report that there will be an Anglo-American bilateral naval treaty if Japan keeps on with her demand to have as large a navy as the American or British.

Under this reported treaty, Britain and the United States will agree to restrict their own construction, but an escalator clause will be inserted, so they can both build five vessels to every three Japan may lay down, if the Japanese start building.

The idea is not only self-protection against the Japanese, but also to frighten Tokyo into the belief that she will have a combined Anglo-American fleet to deal with in event of trouble.

Such stuff sounds like trial balloon propaganda to bring the Japanese to time. It is, in the sense that John Bull and Uncle Sam hope to frighten Tokyo and bring her to reason. But both Messrs. Bull and Sam seriously intend to go through with it if the Japanese do not come around. You will hear more about that later.

STALE PROPHECIES It is always more interesting to read pre-election predictions after the election than before.

Republican National Chairman Fletcher broadcast last Sunday night that "based on reports received at our headquarters, we shall retain our strength in the senate and the republican representation in the house will be increased from 60 to 70 members."

The democratic prediction was for a democratic gain of eight or nine senate seats and 10 to 20 house seats.

That may give you a hint as to how much faith you can put into campaign predictions in the future.

(Copyright, 1934, by Paul Mallon.)

Uncle Sam May Be Santa Claus, But He Doesn't Make the Play Pretties

By Robert Quillen

It frequently happens that people judge an official's acts without knowing the conditions by which they are prompted.

In one of the poorer states, earnest citizens condemn and ridicule their chief executive for pardoning and paroling so many inmates of the state prison.

Hundreds of criminals have been liberated in the last few years, and and many not worthy of greater clemency have been given temporary vacations.

To the just this seems madness, but there is method in it.

Some time ago the board in charge of such matters issued a bulletin describing the prison's sad state of disrepair. The roof leaked so that every rain soaked the bedding of prisoners on the top floor. If the rains continued, it was necessary to move the prisoners to a lower floor and place them in cells already shamefully crowded.

Now the prison is so crowded that four men are locked in a cell, and the largest cells measure seven feet six inches by six feet ten inches. The cattle of the poor are stabled better.

The state's reformatory is equally crowded. Boys sleep in halls and passageways. And judges are making matters worse. If a young offender is so vicious that he must be locked up, one less vicious is paroled to make room for him. But minor offenders, though convicted again and again, are given a warning and turned loose. The judges, in short, do as the governors do. They liberate law-breakers because there is no decent place to confine them.

Why is there no place? Because prisons cost money—tax money—and the people refuse to endure further taxation. The very citizens who condemn the liberation of criminals refuse to provide the money for adquate prisons in which to confine them.

That attitude isn't unique. It is commonly conceded that relief measures, however wasteful, are necessary. Yet those who must pay the cost are bitterly resentful. They approve relief, but thy don't approve paying for it.

And this winter, when congress changes the income tax to reach the "little fellow," the howl of protest will be deafening.

It is a hard rule, but we might as well get used to it. Those who would have a dance must reconcile themselves to the unpleasant business of paying the fiddler.

(Copyright, 1934, for The Constitution.)

Feature Index

Theater Programs	4
News of Georgia	4
Culbertson on Bridge	6
Cross Sections	6
Army Orders	8
Editorial Page	8
Pierre Van Paassen / Robert Quillen	
Dr. William Brady / Mollie Merrick	
Comics	10
Daily Cross-Word Puzzle	10
"The Forgotten Honeymoon"	10
Sports Pages	11, 12, 13
In Georgia's Fields and Streams	13
Radio Programs	13
Financial	24, 25
Caroline Chatfield	25
Tarzan	26
Atlanta's Wants	26, 27
Society	15 to 23, 28

NRA Representatives To Hold Meeting Here

WASHINGTON, Nov. 7.—(AP)—Representatives of the NRA are to visit 15 major centers to confer with local code authority groups in an effort to co-ordinate and effect economics in local codes, and to eliminate multiple code assessments.

An attempt will be made to make the meetings state-wide in character with the objective of forming 11-man committees to make recommendations to Washington.

The cities to be visited include Birmingham, Ala.; Atlanta, Ga.; Nashville, Tenn.; New Orleans, La.; Baltimore, Providence, Concord, N. H., and Buffalo, N. Y.

FAIR ENOUGH

By WESTBROOK PEGLER

Pegler Enters A Sanctum. CHICAGO, Nov. 7. "And this," said the guide, shoving open a cardboard door and clicking a dead electric light switch, "is Miss Sally Rand's private dressing room. The rest of the girls in the show had one big dressing room together. That room over there with the perforated water pipe along the ceiling is the shower where the little beauties scrubbed down after the show to remove the bronze paint."

So there your correspondent stood in the very room which had been occupied by the lady who made the Chicago World Fair. Not that Miss Rand, the fan dancer and undisputed champion of that form of public entertainment known as the meat show, had actually built the World Fair. Miss Rand did more than that. She made it. The World Fair was definitely made that afternoon last year when a learned judge dismissed a complaint against her art with the remark that some people would wish to put pants on a horse. The judge hastily added, with a friendly nod to the fair defendant that he meant nothing personal by that.

Thereafter Miss Rand's art was official at the Chicago World Fair and all the secondary meat shows in the streets of Paris and the Italian village and in little phone booth cubicles tucked into angles in the architecture had legal sanction and high artistic precedent.

Harvard Spirit Marks Closing. The wreckage of that last wild night when the true Harvard spirit possessed the mob was being gradually swept into sodden heaps. There were ragged banners from the long avenue of flags, splintered signs, smashed bottles, paper cups, soggy sandwiches, hats, odd shoes and uprooted plants from the privet hedges. Your correspondent had not seen the rioting on the last night of the fair but as the guide described it, the story recalled a scene at the Yale bowl a few years back when the Harvards, after years of waiting, came whooping down out of the west stands to yank up the steel goal posts with their concrete dead men intended to anchor them in the soil, and twist them into true lovers' knots. Not long before that, the Harvards had complained with fine logic and hot scorn that the Princeto s were a lot of vandals and unfit to associate with gentlemen sportsmen. The Princetons had ripped out and splintered Harvard's goal posts, which were made of wood. The Harvards pointed out that this was not only larceny but malicious mischief.

The goal posts were the private property of the Harvard corporation and all civilized people, even Princetons, ought to respect the sanctity of property.

Then the Harvards went down to Yale and won one at last and demolished Yale's private property with a mischievous fury worthy of the most abandoned Princetonian.

So the Chicago mob which kicked in plate glass windows and the mock-masonry of medieval castles built of cardboard, ripped out telephones and looted saloons and hot dog stands were all Harvards under the skin. They were Harvards to the nth power and anyone who can improve on the Harvard civilization in the U. S. A. seems more to be lauded than scorned.

Illusion Flees In Dressing Room. But your correspondent was standing in the door of the room where the beautiful Miss Sally Rand prepared herself for two exhibitions per night, rain or shine, of that which a wise jurist had certified to be the art of the dance. It was just a trace disenchanting. There lay upon the floor a litter of papers, enormous lop-sided feminine slippers, make-up towels smeared with war paint and even a bottle or two. On the table was a tall, skinny Italian liqeur bottle with a stalk of some weed inside and a deposit of rock sugar at the bottom. There was the butt of a hot dog and a pot of mustard.

Romance fled and illusion vanished.

Oh, Miss Rand! Oh, lovely, feminine, foamy Miss Rand! Lop-sided slippers, hot dogs and gummy mustard, trash indescribable and writings on the walls. And who is this "Buddy" whose name is written so bold among the other writings and drawings on the cardboard wall outside the dessing room door, along with his telephone number, for ready reference?

An old and disillusioned janitor of a theater back in Des Moines once told your correspondent that he would rather clean out after so many pigs than tidy up the chorus dressing room after a traveling musical comedy had left town. Your correspondent, having ideals in those days, jabbed his fingers in his ears and ran away, but now, the guide led the way into the low, gloomy room where the virginal beauties of Miss Sally Rand's troupe had gathered in their girlish loveliness to take them off and put them on again night after glamorous night.

"This is the room where the chorus ladies dressed," he said.

"You lie, you cur," your correspondent cried and staggered from the scene with his hands over his eyes.

Last Remnants Of Ideal Fall. The demolition of ideal was complete by now but the guide steered the way past the swimming pool where laughing sprites as sweet as a sophomore's dream had frolicked the summer nights away wearing not much on before and a little less than half of that behind.

"This here," he said, "is where they had the diving show."

Your correspondent peered over the side.

It was not the amethyst lair of the enchantress any more. It was a concrete vat, and, in a gritty puddle at the bottom lay three smashed whisky bottles, a megaphone, a broken chair and a crumpled plug hat.

(Copyright, 1934, for The Constitution.)

Army Orders

RESERVE ORDERS.

Twenty Atlantans commissioned in the United States army reserve corps were affected in orders released Wednesday, Lieutenant Colonel Gilbert Marshall, instructor of Georgia reservists, announced.

Captain Frank Troutman, prominent Atlanta attorney and an officer in the judge advocate general's department, was transferred to the fourth division, while First Lieutenant Irvin Herman Gerks, instructor at Georgia Tech, was promoted to captain of signal corps and assigned to 504th port headquarters, and Captain Henry A. Robinson, instructor at Agnes Scott College, was placed in first observation battalion, a field artillery unit.

Dr. Clyde H. Harling, first lieutenant of dental corps; Second Lieutenants Lane A. Hurst and John F. Grady were assigned to 524th coast artillery, an "All-Atlanta" antiaircraft regiment; Second Lieutenant Herbert E. Harrs, to 82d division; Second Lieutenant Pierre M. Honnel, to 304th signal battalion, and First Lieutenant James A. Greene, to first observation battalion.

First Lieutenants Marion M. Boyle and Frank K. Justice and Second Lieutenants James T. Davenport, Thomas J. Flynn, Byron G. Gifford and Gardner S. Vaughn, all of Atlanta, were placed in the 422d infantry, a light tank regiment, while Second Lieutenant John N. Lyle was assigned to 83d field artillery and Dr. Donald F. Cathcart, a first lieutenant in the medical corps, to 43d general hospital.

First Lieutenant James B. Oliver was assigned to 326th infantry; Second Lieutenant John J. Sheahan, 319th field artillery; Captain Carl B. Copeland, reappointd, and Major Chester R. Mitchell transferred to auxiliary reserve.

'ALIBI' IS SOUGHT IN COOPER TRIAL

Miami Witnesses Presented in Effort To Place Defendant There Nov. 4.

Seeking to prove that Charles M. Cooper, charged with the slaying of J. T. Chappell on the evening of November 4, 1932, was in Miami continuously from October 25 until November 5, the day after the Stoddard Dry Cleaning Company auditor was shot, defense attorneys on the second day of the trial produced three witnesses from Miami, and a number of documents not offered during the first trial of the case last April.

Cooper's presence in Miami on November 4 was sought to be shown by testimony of E. A. Meaders, employed in the garage where Cooper claims to have rented a car on the night of November 2, and of S. C. Broom, Miami city detective, who said that he had seen Cooper on the day after a complaint had been made by the garage operators in connection with the rental.

Meaders testified that such a complaint was made to the detective bureau on November 4, the day after Cooper returned the car to the garage. J. H. Knight, operator of the garage, testified, however, that the complaint was made on November 3.

Broom, the detective, testified that the day after the complaint in question was made he went to see Cooper in his rooming house and talked with him. Broom testified that he first had dealings with Cooper on October 25, seeing him later on several occasions.

Reward Paid Cooper.

Broom's testimony, however, did not coincide entirely with that of Meaders. Broom said that on October 30 or 31 he paid Cooper a reward of $17 for assistance rendered in the recovery of a stolen automobile, and that it was the day after he paid him the money that he saw him about the complaint which had been made. Meaders testified that he was speaking from memory as to the dates in question.

Knight, operator of the garage, testified that Cooper returned the rented car on the morning of the 3rd and that he complained to the detective bureau the same day.

The entire afternoon was devoted to minute examination of witnesses and documents, with lengthy cross-examination by Assistant Solicitor Ed A. Stephens.

Documents Presented.

In an effort to offset testimony of Carrie Lou Calhoun, eye-witness to the shooting, that Cooper had accosted her three times within a period which she estimated as about two or three weeks before Chappell was shot, the defense produced Railway Express Agency documents showing that "Charles M. Cooper" had signed a receipt for goods delivered to him in Miami on October 13. The documents were identified by S. F. Pitcher, of Atlanta, general agent of the company.

The state rested its case at noon after having produced over defense protests testimony by City Policeman E. W. Ginn that he visited Chappell three weeks after he was shot, and showed him three rogues' gallery photographs from which the wounded man selected that of Cooper and said "when you get this man you will get the man that shot me."

Part of Mrs. Chappell's testimony as to the identity of Cooper as the man who shot her husband down was ruled out by the court Wednesday as hearsay.

The defense will produce one more witness this morning, and then will conclude its side with the defendant's statement.

Cooper throughout the proceedings maintained the same even calm he maintained during his former trial. It is expected that the case will go to the jury this afternoon.

MARKETS STAGE SPIRITED ADVANCE IN WAKE OF VOTE

Continued From First Page.

in squelching inflationary drives in congress, in which case the election result could scarcely be construed as inflationary.

Truce on Politics Seen.

Some important circles in finance also felt that with election out of the way, there should be a respite from political controversy which would permit the recovery program to move forward more smoothly. Vigorous efforts to revive building were anticipated.

While concentrating its attention upon the election result, Wall Street found time to watch the French cabinet crisis closely, and the beginnings of the largest flow of gold from Paris to New York since April gave rise to fresh speculation over ability of the gold bloc to hold its solid front. Some $20,000,000 in gold up until late today had been either shipped or engaged for shipment to New York.

The French situation was believed to be chiefly responsible for the foreign buying of American securities. Some quarters, however, were impressed with indications of English and Scottish buying in this market.

Stocks of companies doing business in California, and shares of liquor manufacturers, encountered more profit-taking than fresh buying, on the defeat of Upton Sinclair and the movement of more states into the "wet" column. This was evidently because these two deevlopments had been anticipated. Public utility stocks were not disturbed by the acceptance of municipal projects by voters of Memphis and Sacramento.

The turnover of 1,111,090 shares was the largest since October 11, and a large portion of it was traded in the last hour. For the first time in weeks, the ticker fell momentarily in arrears.

Wheat in the Chicago pit closed at the day's best levels, up 2 1-2 to 4 1-8 cents a bushel. Corn was up 1 1-8 to 1 7-8 cents a bushel.

LOCKLESS DOORS IN NEW CITY JAIL

Continued From First Page.

clean the place, really, is a hose.

There are splendid shower baths, in ample number, on every floor. Each cell has washbowl and toilet and the whole place is light and clean and attractive. But, in so far as human ingenuity can devise, it is escape-proof. At least when the first prisoner escapes it will be a corking good story.

Saw-Proof Steel.

The windows are barred with a special process steel which the manufacturers claim is impervious to any hacksaw made. Those doors are held immovably shut, sans locks, with an electric motor arrangement. And even the airshafts and light windows are protected by steel bars.

On the first floor there is a complete doctor's outfit, with dispensary, examination and treatment rooms. A doctor will be on duty there at all hours.

One of the most interesting places in the entire building is the room for the daily "line-up." This is fitted with windows, about 18 inches square, from the adjoining corridor. In these windows there is nothing but "one-way" glass. The person on the outside can watch those inside just as through any window, but the insider cannot look out. From his side the window glass is a mirror, showing nothing but his own reflection.

This room will be used daily to allow detectives to observe new prisoners for identification purposes, while citizens asked to identify a robber or hold-up suspect from a crowd, can pick out the guilty man without themselves being seen.

Radio Room Provided.

On the roof is a splendid radio room, soundproof and insulated to muffle all voices and sounds inside. The latest thing in antenna towers rises from the roof. It is a single skeleton steel tower, resting on four insulators and held in place by a single steel bolt. It is an oscillating tower.

The antenna tower, as well as every piece of metal in the building, is grounded to buried copper wires below the basement, with special ground strips of copper running down the walls.

There is a splendid new kitchen which, however, will not be put in operation until after remodeling of the old building. Then the practice of sending food from the stockade will be discontinued and all food for the police station will be cooked on the premises.

Offices for the chief, for the bureau of identification, for captains, lieutenants and other officials are large and convenient. There is even a splendid new pressroom for the newspaper reporters, with special telephone direct to their own offices.

The basement will be used as a garage for police cars and will also provide space for assembly of the different watches.

Fine Cells Await Prisoners.

The equipment provides for large and open cells for minor offenders, with individual cells for state prisoners and incorrigibles who cannot be placed with other prisoners. The large cells provide comfortable sleeping quarters as well as an exercise room in the day time. And, in fine weather there is an open yard, steel fence enclosed, where prisoners will be allowed to walk and rest in the sun.

For the worst prisoners, the bad actors who cannot be left in any cell built for normal people, there are special cells with tool-proof steel on wall and floor and ceiling. The most violent inmate cannot escape from such a cell, nor can he damage either himself or the prison equipment.

Every water pipe is brass or copper, without a threaded joint in the entire building. All connections are shrunk together and welded into one piece.

When the prisoners are escorted to their new quarters today there will be a new, comfortable mattress on every bunk, new blankets and spick and span cleanliness on every inch.

The only worry among police officers is that the place will prove so attractive prisoners won't want to leave.

HOLLYWOOD IN PERSON

By MOLLIE MERRICK

Note: (In which Dashiell Hammett, here to write a sequel to his thrilling story, "The Thin Man," substitutes for Mollie Merrick and gives vent to a few personal opinions about Hollywood.)

By DASHIELL HAMMETT.

(Copyright, 1934, for The Constitution and North American Newspaper Alliance, Inc.)

HOLLYWOOD, Nov. 7.—It's a shame that a nice town and a lot of nice people should have gone so violently energetic.

When I was scribbling in the studios, some three years ago, life was quite calm and peaceful. One could sit back in a comfortable chair, gaze with a slightly jaundiced eye at slightly too much sunshine . . . write once in a while, or just sit.

But something has happened to Hollywood in the interim of my absence.

Now I am quite exhausted picking up the paper plugs with which I have carefully plugged my phone bell. My Hollywood friends are ringing it so hard that no amount of stuffing can stifle its din.

If they'd just call up and say, "Old boy, we've got a nice quiet spot where the sleeping is particularly good" . . . that would be right down my alley.

But no . . . they have become so amazingly energetic!

Along about 8:30 a. m., just when sleep becomes particularly enjoyable, there will come a jingle. A disgustingly healthy voice will say, with that sort of cheeriness which is so hard to take . . . At 8:30 in the morning . . . "Rouse out Guy . . . let's have a couple of sets of tennis."

I long for those quieter days of the old Hollywood when a man who wanted to do nothing, could do it without interference or prejudice.

Today one "simply doesn't belong" if one doesn't polo, or golf, or yacht, or badminton . . . here: Take this sporting goods catalog and you name them.

In fact, the fad for good old red blood, sparkling health and jolly cold showers has so spread over Hollywood that it has somewhat put a blight on the place. Once a Hollywood party used to be a party. Now you see gentlemen, who have no prejudice at all against a good drink, firmly turning down their glasses: "Sorry . . . but I have a big polo game tomorrow. And its 11 o'clock, I must be going. Got to keep in shape, you know!"

I'm not so sure that very soon now my old friend, Nick Charles, won't have to come to Hollywood for a little sleuthing.

Some day, some chap who loves his sleep is going to be called early some morning, say sevenish, "for 36 holes of golf." Alongside his golf sticks will be found the phoning sportsman, cold in death. And a new mystery will have had its birth.

Mueller Resignation Definitely Denied

BERLIN, Nov. 7.—(AP)—A definite announcement that Reichsbishop Ludwig Mueller will not resign was made today at the conclusion of a conference of nazi bishops.

"The reichsbishop was given a unanimous vote of confidence," one member of the Protestant administration emphasized.

STATE TO FINISH NEW MACON ROAD

Continued From First Page.

Grading 1.96 miles and three bridges on Winder-Gainesville road, $45,000.

Columbia County: Grading 1.104 miles and two bridges on Lincolnton-Augusta road, $30,000.

Dougherty County: Grading 3.864 miles and one bridge on Albany-Cordele road, $25,000.

Dade County: Grading 5.844 miles and one bridge on Birmingham-Chattanooga road, $100,000.

Berrien County: Grading 4.266 miles and two bridges on Waycross-Tifton road, beginning at Tift county line and ending east of Enigma, $45,000.

The above are all federal projects.

Two state projects also will be let November 23. They are: Wilcox county, two bridges, Abbeville-Hawkinsville road, $12,000. Camden county, repairing bridge over Satilla near Woodbine, $16,000.

Civilian Aviation's Position To Aid In Time of Emergency Told Board

By GLADSTONE WILLIAMS.

WASHINGTON, Nov. 7.—How civilian aviators and civilian aviation schools can be of service to the military arm of the government in time of emergency was explained in detail to the Howell aviation commission today by members of the army general staff. A number of general staff officers outlined their problems of organization, training and personnel management in time of peace with especial reference to the air corps.

Satisfactory progress made in the organization of the general headquarters air force were set forth and the subject of mobilization for a national emergency, and the method by which the war department would handle an emergency if it arose, was fully explained to the commission, which is headed by Clark Howell, Atlanta Constitution publisher.

It was pointed out by general staff officers that the air corps, being a comparatively new arm of the government, required especial consideration in the application of many of the general policies followed by the war department.

In outlining the part to be played by civilian aviators and civilian aviation schools, general staff officers testified that many such avators, while having no experience with combat aircraft and equipment, could, nevertheless, be used to great advantage at once in transport and cargo planes.

"All civilian aviators," the staff officers said, "would be expected to qualify for service in a combat unit in a lesser time than would be required for men of no prior training.

"The civilian aviation schools would be of immediate value in that their records would show which of the young men of the communities were air-minded, thus expediting the enlistment and assignment of the great number of airplane pilots, mechanics, and others required in war. The commission was especially interested in the tactical training of air corps officers and the necessity for engineers of the highest skill to direct the expenditure of the many millions appropriated for air corps equipment. It appears that a change in the law limiting the number of officers now permitted to go to civil educational institutions and a more liberal appropriation for that purpose would be advantageous.

"The relations between the air corps and the balance of the army were discussed, as was the advisability of requiring air corps training for senior officers of the other combat arms. It was brought out that there is far more flying on the part of officers of the other arms than is popularly believed to be the fact, this being especially true in the overseas departments, where the garrisons are in a comparatively small area.

"Testimony brought out the fact that general officers of the line are sent to the air corps tactical school and that the war department believes this tactical training might well be extended to field officers if funds and facilities permit. The necessity for officers of the ground forces having training in the tactical requirements of the air corps, combined with some air experience, was set forth."

BRANCH GIVEN $3,000 FOR TAX CLAIM WORK

James A. Branch, Atlanta attorney, was granted a $3,000 fee Wednesday by the board of county commissioners, for services rendered the county in representing the tax assessors in connection with a wholesale tax assessment protest by 46 property owners, which claims were arbitrated by a board finding in favor of the county.

In the arbitration proceedings values of assessments totaling about $2,000,000 were investigated.

OPPORTUNITY SCHOOL OFFERS NEW CLASSES

The new classes in salesmanship and commercial foods being offered by the Opportunity school began this week with 75 students enrolled. Mrs. T. A. Kitchens is directing the classes in salesmanship, and Miss Cornelia Chappell is in charge of the commercial foods classes.

A study in the fundamentals of selling, the use of the cash register, practice in counting change and bundle wrapping are included in the salesmanship classes. A study of selection, preparation, serving of food, balanced menus and special diets will be included in the commercial foods classes. The two new courses will continue for three weeks.

JOHN M. BAKER DIES; WAS VETERAN OF GRAY

88-Year-Old Ben Hill Citizen Was Pioneer Resident of Fulton County.

John M. Baker, 88, of Ben Hill, Confederate veteran and pioneer resident of Fulton county, died Wednesday at the residence of his daughter, Mrs. E. P. Moody, at Clarkston. He had been ill for several months.

A prominent civic and church worker, he had been a steward of the Methodist church for more than 65 years and was the oldest "tentholder" of the Mount Gilead campground.

He was a member of the Tige Anderson camp of the Confederate veterans, participating in their annual reunions until about two years ago.

He and his wife, who survives him, last year celebrated their fifty-first wedding anniversary.

In addition to his wife and daughter, Mrs. Moody, he is survived by another daughter, Mrs. W. H. Stewart, of Savannah; six sons, O. A. Baker, Detroit; G. C. Baker, Savannah; D. L. Baker, Atlanta; J. H. Baker, Hartwell; R. C. Baker, Philadelphia, and W. R. Baker, Ben Hill; a sister, Mrs. Fannie Suttles, of Ben Hill; 18 grandchildren and two great-grandchildren.

Funeral services will be conducted at 2 o'clock this afternoon at Ben Hill Methodist church with the Rev. H. L. Edmondson and the Rev. J. V. Jones Jr. officiating. Burial will be in the Mount Gilead cemetery with Awtry & Lowndes in charge.

CITY-COUNTY MERGER DISCUSSED BY GROUP

Proposed consolidation of Atlanta and Fulton county governments was discussed briefly Wednesday at a meeting of the citizens' commission, which is an adjunct of the Fulton county grand jury system, it was learned following a session at which George Yundt, vice chairman, presided.

Indications were that if any recommendations are to come from that group to the grand jury they will be made within the next few weeks, as preparation of the necessary bills to provide the combination would consume several weeks and those who feel inclined to champion the suggestion feel that action should be taken at the forthcoming meeting of the Georgia legislature.

Frank H. Neely, chairman of the commission, has been indisposed for the past several days because of a severe cold, and no definite action was taken Wednesday. Other meetings, however, are planned for the immediate future.

The consolidation move was given renewed impetus Tuesday when Mayor James L. Key indorsed it. The issue was raised again Monday when Charles J. Metz, city auditor, pointed out in his general audit of 1933 city books that such a system would be more economical and more efficient than the present dual system of government with its duplications of services.

MRS. SAMUEL T. YOW DIES AT HOSPITAL HERE

Mrs. Samuel T. Yow, of Lavonia, member of a prominent Georgia family and sister of former Governor Hugh M. Dorsey, died Wednesday at an Atlanta private hospital after a brief illness.

The daughter of the late Judge and Mrs. Rufus T. Dorsey, pioneer Atlantans, Mrs. Yow attended Atlanta public schools and was graduated from Lucy Cobb Institute, Athens. Shortly after she graduated, she married Dr. Yow and they went to Lavonia to make their home. She was prominent in church, social and fraternal circles and enjoyed a large circle of friends in Atlanta as well as in Lavonia.

In addition to her husband, she is survived by two daughters, Mrs. Adams G. Adams, of Miami, and Miss Sara Yow, of Lavonia; a sister, Mrs. Luther Z. Rosser; four brothers, former Governor Dorsey, Dr Rufus T. Dorsey, Cam D. Dorsey and Roy Dorsey, all prominent Atlantans, and two granddaughters, Miss Faith and Miss Susan Adams, of Miami.

Funeral services will be conducted at 3:30 o'clock this afternoon at Spring Hill, with the Rev. S. T. Senter officiating. Burial will be in West View cemetery.

Hooper Alexander Jr. Seeking Decatur Post

Hooper Alexander Jr. on Wednesday qualified with Roy Abernathy, Decatur city manager, for the race for the Decatur city commission. The election is set for December 5.

Three members of the five-man commission come up for re-election this year. The three whose two-year terms end are R. C. Henderson, George W. Woods and H. F. George. While it is reported that all three will seek re-election, they have as yet made no formal announcement of plans.

The other two members are Scott Candler and J. C. Johnson, elected last year and still with one year to serve.

Up to Wednesday night Mr. Alexander is the only entrant to qualify, Mr. Abernathy stated.

DAVID A. AINSLIE, 79, PASSES AT HOME HERE

David A. Ainslie, 79, member of a prominent Virginia family and for the last 15 years a resident of Atlanta, died Wednesday at the home of his son, Edward C. Ainslie, 684 Elmwood drive, N. E. He had been in ill health for only a short time.

A native of Richmond, Va., Mr. Ainslie was a brother of the late George Ainslie, former mayor of Richmond.

In addition to his son he is survived by a brother, Peter Ainslie, of Lynchburg. Funeral services will be conducted at 4:30 o'clock this afternoon at Spring Hill with the Rev. Peter Marshall officiating. The body will be taken to Richmond, Va., tonight for burial.

Court of Appeals of Ga.

JUDGMENTS AFFIRMED.

Williams vs. State: from Clarke superior court—Judge Fortson. Jake B. Joel, for plaintiff in error. Henry H. West, solicitor-general, contra.

Maness vs. State: from Chattooga superior court—Judge Maddox. Porter & Mebane, for plaintiff in error. James F. Kelly, solicitor-general; J. Ralph Rosser, contra.

Hunter vs. State: from Fulton superior court—Judge Humphries. C. G. Battle, for plaintiff in error. John S. McClelland, solicitor; John A. Boykin, solicitor-general; J. W. LeCraw, contra.

JUDGMENT REVERSED.

Watson vs. State: from Long superior court—Judge Grice. O. C. Darsey, M. Price, for plaintiff in error.

Steamship Officials Visit Atlanta To Discuss New Travel Season

Frank K. Bell, passenger traffic manager of the Nippon Yusen Kaisha Line.

Vincent Demo, manager of tour department of Cunard White Star Line, Liimted.

Frank K. Bell, passenger traffic manager of the Nippon Yusen Kaisha Line (Japan mail), and Vincent Demo, manager of the tour department of Cunard White Star Limited, New York, will be in Atlanta today. The Cunard White Star Limited are general agents in the United States for the N. Y. K. line, and Messrs. Bell and Demo are now on their annual visit to agencies in the south. They will discuss with their local representatives plans for the forthcoming travel season.

Many tours are being arranged in order to give Americans an opportunity to visit Japan, during the famous Cherry Blossom festival. Innumerable independent world tours are also being planned which will enable the traveler to encircle the globe at unusually low rates by using the combined services of the Cunard White Star-N. Y. K. steamers. The rates that are quoted for these special independent around-the-world tours include transportation from home town back to home town and passengers booked for these tours are given the option of traveling eastward or westward around the world.

NEW E. A. L. PLANE MAKES RECORD HOP FROM KANSAS CITY

Flashing into Candler field Wednesday afternoon after what is believed to be a record flight from Kansas City to Atlanta via St. Louis, the first of the new Douglas transport planes purchased by Eastern Air Lines, Inc., company for passenger service out of Atlanta glided to a perfect landing in the hands of the acting pilot, George R. Cushing, vice president and general superintendent of the company.

The speedy new plane covered the distance in three hours and 12 minutes, including landings and take-offs. The average speed, which airport officials say looks like a new record, was 230 miles an hour. At times the plane attained a speed of 270 miles an hour during the flight. One stop was made at St. Louis.

The new Douglas plane accommodates 14 passengers, a pilot and co-pilot. Charlie Myers acted as co-pilot on the flight.

RUSSELL TO ADDRESS EMORY STUDENT GROUP

Senator Richard B. Russell Jr. will address the Emory Political Science Club on November 15 on "Modern Trends in Government."

Senator Russell will address the political science students in the Student Activities building on the Emory campus at 8 p. m. The public is invited.

LA BELLE SHOP

Sale of

75 New Dresses

9.95 to 14.95 Values

$8.95

High spots in new Fall fashions — each one selected to fill a definite place in the well-dressed women's active day—and specially priced—to make the La Belle Shop the talk of the town.

Others Dresses 5.95 to 16.95

Coats Reduced

A warm backward season has prompted substantial reductions that will be readily appreciated.

Style Without Extravagance — La Belle SHOP — Opposite Winecoff Hotel

173 PEACHTREE

DEPENDABLE BANKING, LOAN, TRUST, SAVINGS AND SAFE DEPOSIT SERVICE

WE ARE READY IF YOU ARE!

"The function of money is not to make money but to move goods. Money is only one part of our transportation system. It moves goods from man to man.."

—HENRY FORD in "Thinking Out Loud" American Magazine for October

Ninety percent of business is transacted through the medium of bank checks—drafts—loans. It is the Bank's business to provide the motive power for moving goods; the job of Business Men to do the moving.

Business Men may make their plans with the knowledge that this institution is ready to furnish credit for sound enterprises.

The FIRST NATIONAL BANK of Atlanta

ESTABLISHED 1865

RESOURCES OVER $90,000,000.00

MAIN OFFICE AT FIVE POINTS

BRANCHES

PEACHTREE STREET AT NORTH AVENUE — LEE AND GORDON STREETS, WEST END

EAST COURT SQUARE, DECATUR

ARE YOU SMART? Solve This Puzzle

Solve this Figure 15 Puzzle. Eight missing figures will do it. Fill in the blank spaces opposite with the numbers 1, 2, 3, 4, 6, 7, 8 and 9 so that the total will be 15 when added in every direction—up and down, crossways and diagonally. No number may be used more than once.

	5	

WIN $1,000

Your correct answer will open an opportunity for you to win $1,000.00. You will hear from me promptly with complete instructions covering your next step toward the $1,000 prize; date for prize payments, duplicate prizes in case of ties and all other details.

More Than $2,500.00 Cash To Be Paid in Prizes

First fully qualified winner gets $1,000.00. If prompt a latest model Chevrolet Sedan as an Extra Prize. Second fully qualified winner gets $750.00. Third fully qualified winner $500.00. BE A BIG WINNER. Some one is going to win. It might as well be you. BE PROMPT! Mail your answer NOW—don't delay—and be sure your name and address are written plainly on your answer. Adress:

H. G. MILLER, Editor Puzzle Game, The Constitution Bldg., Atlanta, Ga.

CHEVROLET SEDAN (Latest Model) Extra for Promptness

Therefore, if you are prompt and win the $1,000.00 First Prize, you will ALSO be awarded the brand-new, latest model Chevrolet Sedan. But don't delay. Qualify at once for this big opportunity by sending in your answer to the Figure 15 Puzzle. Be a big winner.

50¢ CASH at COUNTER

Plain Dresses—Men's Suits

Our quality standards of DRY CLEANING will never be sacrificed.

6 Convenient Stores

Delivered to your home 65c

Stoddard CLEANERS

SQUIBB DENTAL CREAM

Safely cleans and polishes teeth. Is refreshing and effective.

25¢ Size 40¢ Size

SQUIBB SACCHARIN TABLETS

Dissolve quickly. One-quarter grain tablet equals sweetness of a lump of sugar. In handy pocket vials.

25¢ Size 100 ¼ gr. — 30¢ Size 100 ½ gr. — 35¢ Size 100 1 gr.

SQUIBB CLEANSING CREAM

A liquefying cream for women who demand highest purity in preparations for skin care.

Jar 50¢ Size

SQUIBB COLD CREAM

You will like its "feel" on your face and its delightful faint perfume. And you can trust its purity.

Jar 50¢ Size

SQUIBB LANOLIN CREAM

A fine toilet cream and perfect powder base.

Jar 50¢ Size

MAKE THIS YOUR SHOPPING LIST

SQUIBB Cod Liver Oil Plain and Mint Flavored
4 oz. Bottle . . . 50¢ Size
12 oz. Bottle . . $1.00 Size

SQUIBB Boric Acid (Powdered). 2½ oz. sifter top Tin 25¢ Size

SQUIBB Laxative Salt
4 oz. Bottle . . . 50¢ Size

SQUIBB Aspirin Tablets
Box of 12 . . . . . 12¢ Size
Bottle of 100 . . . 50¢ Size

SQUIBB Antiseptic Solution. 16 oz. Bottle. . . . . 50¢ Size

SQUIBB Cod Liver Oil with Viosterol. 3 oz. Bottle . . 65¢ Size
16 oz. Bottle . . $2.60 Size

SQUIBB Nursery Powder
Tin . . . . . 25¢ Size

SQUIBB Shaving Cream
Tube . . . . . 40¢ Size

SQUIBB Adex Tablets
Bottle of 80 . . . $1.00 Size

SQUIBB Granular Effervescent Sodium Phosphate
¼ lb. Bottle . . . . 60¢ Size

Do you need any of these products?

If your family needs are like the average, you surely do. The list below will simplify your shopping. It enables you to buy "Squibb" in almost any Home Necessity you use.

You know Squibb. For generations it has stood as the guarantee of purity in Home Necessities. You know Squibb means the finest quality which science and skill can produce . . . at a price that represents maximum value.

Why not check this list for the Household Necessities you need now? These Squibb products are on sale at leading drug stores.

SQUIBB

A NAME YOU CAN TRUST

Economy Feature!

SQUIBB CASTOR OIL (Tasteless)

Made tasteless by Squibb process. Generally preferred by those who ordinarily have difficulty in taking castor oil.

25¢ Size 3 oz. Bottle

SQUIBB ZINC OINTMENT

In convenient tubes; easy to apply.

25¢ Size 1 oz. Tube

Both for 44c

Family Value!

SQUIBB ANALGESIC BALM

An effective liniment in jelly form, but non-greasy and non-staining.

50¢ Size Large Tube

SQUIBB SODIUM BICARBONATE

Pure. Highly refined. Free from objectionable taste, in a convenient container.

35¢ Size 1 lb. Tin

Both for 74c

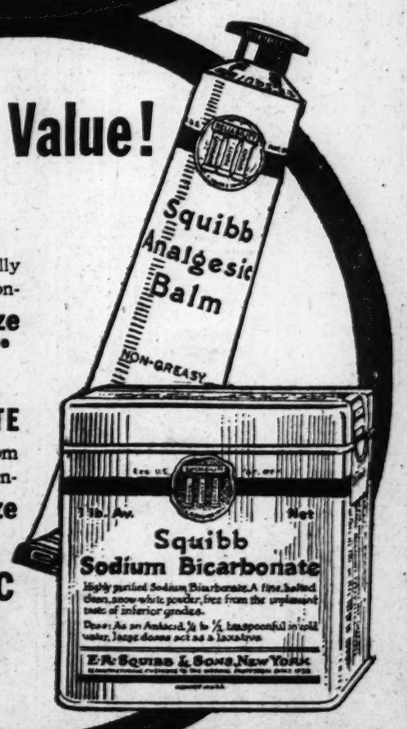

FEATURED AT LEADING DRUG STORES

THE GUMPS—JUST A HOME FOR TWO

LITTLE ORPHAN ANNIE—SHOW STARTING IMMEDIATELY

MOON MULLINS—BYGONES

DICK TRACY—Sewing Circle

SMITTY—WHAT'S THE ANSWER?

WINNIE WINKLE, THE BREADWINNER—

Constitution's Daily Cross-Word Puzzle

ACROSS.

1 A moving company.
8 Formal processions.
15 Quicken.
16 Prominent.
17 A star in Orion.
18 Era.
20 Suburban residence.
21 Single.
22 Sailor.
23 Place of sacrifice.
24 Feathered vertebrates.
25 Cloth measure.
26 Acquire knowledge.
27 Into.
28 Tribes of Algonquian Indians.
30 Greek goddess.
31 Delicious beverage.
35 Hardy plant.
39 Observances.
41 Fried quickly.
42 Glasses of superior brilliancy.
45 Diadems.
48 International language.
49 French world of fashion.
51 Note in Guido's scale.
52 External.
56 Little.
57 Indian song bird.
60 Fence steps.
61 Snare.
62 More subdued.
63 Mermaid.
64 Sooner than.
65 Vigilant.
66 Foes.
68 Pertaining to a crown.
70 Plans.
71 A braced frame.

DOWN.

1 Ancient French cavalryman.
2 Base of various dyes.
3 Asperity.
4 Correct.
5 Valleys.
6 By.
7 Tidier.
8 Matchless.
9 Part of the verb "to be."
10 Competitor.
11 Old-womanish.
12 Alluvial deposit at the mouth of a river.
13 Expand.
14 European starling.
19 A helmet.
28 Quintessence.
29 Distance.
32 Weep.
33 It is: contr.
34 Siamese coin.
36 Biblical name.
37 Siouan Indian.
38 Condensed moisture.
40 Sluggishness.
42 Intersected.
43 Prescribed course of action.
44 Scoff.
46 Pertaining to a number.
47 Alarm.
50 Expose.
53 Wearies.
54 Gum resin.
55 Revoke: var.
57 Gaze fixedly.
58 Nimbi.
59 A catkin.
67 Half an em.
69 Either.

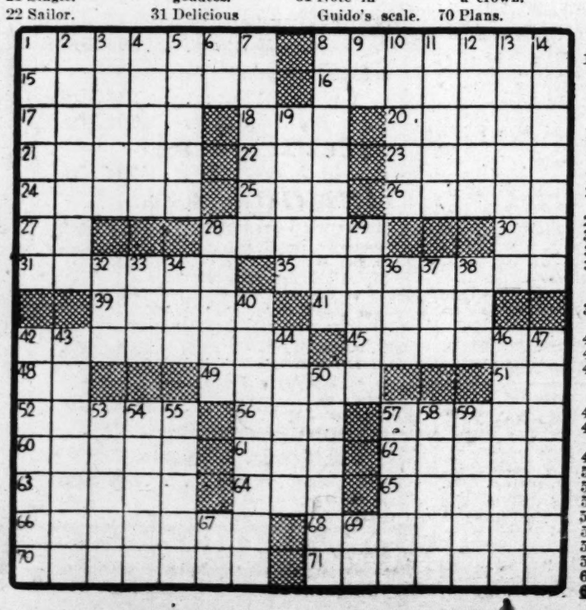

Solution of Yesterday's Puzzle.

A	P	P	R	I	S	E		G	R	A	P	H	I	C
C	R	U	I	S	E	R		A	U	R	E	O	L	A
T	A	P	S	T	E	R		R	E	C	A	L	L	S
R	I	P	E		P	A	L	M	S		S	L	O	E
E	R	E			N	E	E				O	C	A	
S	I	T	E		A	D	U	N	C		P	E	A	T
S	E	S	T	E	T	S		T	R	E	A	D	L	E
			A	R	T				I	N	N			
C	A	S	P	I	A	N		R	E	S	I	L	E	S
L	U	T	E		R	A	G	E	D		C	E	L	T
A	R	E			T	U	M				G	A	R	
S	E	A	T		R	U	M	O	R		R	U	T	A
S	A	M	O	V	A	R		V	I	T	A	M	I	N
I	T	E	R	A	T	E		E	V	A	D	I	N	G
C	E	R	A	T	E	D		D	E	R	A	N	G	E

The Forgotten Honeymoon

By ROY VICKERS

INSTALLMENT II.

Briarley had felt no animosity against Stornack. Like the doctors and the people who had made the diagrams, he had merely testified to what he no doubt believed to be true. He had, he said, seen them sitting very close together just before the lights went out—which was perfectly true. And so on.

Yet in the loneliness of his cell, when Briarley lived again and again through the ordeal of his trial, the face of Ralph Stornack always seemed to dominate. It was as if he were the fountain head—the mainspring in the trap of destiny that had snapped on Colin Briarley and broken his life. But always, next morning, when he was taken into the open air, Briarley would admit that this was morbid—that Stornack could not possibly have been anything but a mere accidental link in the chain, as innocent of malicious intent as the waiters and the police and the innumerable officials.

It was the end of the working day and the sun of early summer filled his cell. The door clanged and a moment later came the nagging voice of Warder Caermaen.

"Now, then, Eighty-seven! If I've told you once, I've told you a dozen times not to put your boots on the window sill."

There were no boots on the window sill, but Colin Briarley answered with quiet respectfulness:

"I'm very sorry, sir. I'm afraid I forgot again."

The warder thrust an envelope into the convict's hand. Then, with a wink, he relocked the cell and walked away.

Warder Caermaen was hardly a typical prison officer, though there is a sprinkling of men in his class in the prison service. A short while ago he had been an officer in the flying corps. He had been slightly injured in a motor accident, so they would not let him fly again. His record was promising and unblemished, and his general had arranged that he should receive early preferment to a post as deputy governor in the prison service. And in the meantime, if he cared to put in a couple of years in the ranks of the service, he would substantially add to his qualifications.

As Jack Caermaen looked at it, the same bit of blind luck that had planted a murder on poor old Colin, had put Colin under his charge in Mardlehurst prison. He had intended from the first to make the utmost use of that fact. Since boyhood Colin had been his best pal, and if regulations had to be broken—well, Caermaen hoped that he might be able to redress the balance later on.

In his cell Colin Briarley was reading a letter.

"Colin darling. It would be kinder not to tell you this. But it would seem like sheer treachery to let you hear it—as one day you must hear it—from some one else. I am going to marry. I love you. I shall love you all my life. If I could marry you in prison and live with you for the rest of our lives in that prison, I would do so.

"If I were free to please myself I would, of course, never marry anybody else. I would serve my life sentence with you in spirit, longing for you. But I am not a free agent. My mother has pointed out that I have my duty to her and my father. And so I have agreed to marry Major Stornack in six weeks.

"I am marrying him against my will. Be quite clear on that. It might make it easier for both of us if I could persuade myself that I hate him, but—I don't hate him. He is a kind and friendly man. Our friendship started when he came to see me about you. I told him I should always love you and he said he understood—that he would never seek to trespass on the shrine dedicated to you. Colin, try to bear this as I shall have to bear it. I don't know what to say to you. I can't even ask you to forgive me, because I don't feel that I'm actually doing wrong. Something in me died when they took you away and it doesn't seem to matter very much what happens to the rest of me. But I admit that I wish it needn't be marriage. All my love—always—Rhoda."

In half an hour Colin was able to ask himself what he was feeling. Certainly not anger! They might let him out in 20 years. No sane man could ask his love to wait for 20 years—to wait, too, for the pale ghost of a man that would come out of that living tomb.

Major Stornack—that face that had dominated the nightmare memory of his trial—now loomed over the future, cutting off hope. In the desert of years ahead, his own faculties slowly rotting, whenever he pictured Rhoda the face of Major Stornack would fall between him and the image of his love.

It was two days before he could bring himself to write an answer.

"Dearest: Of course! Your people are quite right. In all sincerity I wish you and Major Stornack every happiness. Colin."

In all sincerity! Was it sincere? He could not for the life of him determine. There was the reasoning man—who could stand outside the whole personal tragedy—and wish Rhoda every happiness with Major Stornack—wish Major Stornack happiness, too.

But there was also in him the lover that was being tortured to death—and there was the primitive man who beat vainly like an animal upon the steel door—who fell on the floor of the cell, foaming, exhausted, muttering:

"Stornack—you perjured me into this living death—and you've stolen my girl. Stornack! Stornack, by God, I'll kill you!"

The doctor kept him in the hospital for a month, but couldn't do much with him, so let him go back to the ordinary routine. Soothing drugs had stopped the brainstorm. There were no more wild moments in which he thought that Stornack had put him in prison and stolen his girl.

When he returned to duty his face was waxy and he had great difficulty in eating the whole of his ration of food.

Jack Caermaen knew what was going on, for Colin had let him read Rhoda's letter. In the four weeks he had been thinking—and planning—and writing letters—and running about the country a bit in his spare time.

That evening he invented an excuse for entering cell number eighty-seven.

"Colin, listen to me," he whispered. "Rhoda is being forced into it by her mother. The last thing in the world she wants is to marry that fellow. She wants to marry you, whether she can live with you or not."

"You're mad! The governor would never give permission——"

"The governor has given me a week of the fortnight's leave that's due me. The week begins on the second of June—which is a Tuesday—tomorrow fortnight. You and I are much of a muchness physically, if you don't look too closely—and no one looks closely at a convict."

"Jack—what do you mean?" Colin asked it as a question but he knew the answer.

"I mean that you've got to eat your grub and get your strength back—and sleep at night. You'll want all the nerve you've got and a bit of staying power, too. That's all for the present." . . . Then the official voice: "Now just get your broom under the bed next time, eighty-seven."

The prison doctor, noticing a slight improvement, put him on a special diet. But it was the sleep, chiefly, that restored his strength. The darkness of the years ahead was pierced now by a ray of hope. Hope fantastic enough, based on a schoolboy trick—like slipping out of the dormitory at night—and dressing up as a master.

But when it came to the point there was nothing schoolboyish about it.

At midday the convicts were marched back to their cells for the midday meal. As soon as his food had been brought to him—as soon as the door had been closed again—Colin whipped off all his clothes. He was keyed now to the highest pitch and it seemed, not five minutes as arranged, but five hours before the key grated in the door of the cell. At that moment he knew a sudden twinge of conscience. He was allowing Jack, his friend, to risk his honor and his career.

On the other hand there was Rhoda. He must not fail Rhoda.

Caermaen was unbuttoning his tunic. He flung it on the plank bed with his cap and tore the rest of his clothes from him.

As fast as he did so Colin put them on.

A couple of minutes later Colin was fully dressed in warder's uniform.

"The jacket's all right across the chest, but it sags a bit further down," whispered Caermaen. "But it'll do. Now watch out. This is the cell key. This is for the door at the end of the cirridor. As you pass the outer gate, remember to say 'Cheerie, George!' Now hop it—quick!"

It all happened like the premeditated action of a play—already rehearsed in whispers between Caermaen and Colin. For seven minutes Colin stood at the junction of the corridors. Then his relief came and nodded.

"Shifted round again, mate?" asked the relief. "I relieved Caermaen yesterday."

"I expect he's got my job," grinned Colin. "So long!"

That was easy. Childishly easy. There were too many warders at Mardlehurst, with to many changes for any one to be surprised at an unfamiliar face. Colin had anticipated a tight corner—paradoxically he would have been more at ease if he had had a narrow escape.

Through the iron door. A six foot space and another iron door clanged behind him and he was in the courtyard. Having gone thus far, for the sake of his sanity he must get clear of the prison—get clear to Rhoda. He walked briskly across the courtyard to the outer gate.

"Cheerie, George!" he said as he passed the lodge. There came a gruff answer and a moment later he stepped into the highway.

Easy again! He had walked out of prison as easily as a man might walk out of a theater. No hitch anywhere—the mad, schoolboy plan had come off.

He walked away from the prison and lost himself in a mass of mean streets. Then he felt in the pocket of his tunic and read "19 Harmoddle Villas. Lift the latch and walk straight in. No one will be there."

Ten minutes later he was dressed in one of his own lounge suits. In one pocket was a hundred pounds in currency notes. "If you're worried about this, you can pay me back through Rhoda," ran a note. In the other pocket was a sheaf of notes containing minute directions for his own progress and for ultimately getting back to the prison.

In obedience to the written program he went into the yard and from an iron-roofed shed took Caermaen's motor-bike, on which he rode to Oldham, where he turned into a new and smart-looking garage and gave the name of "Caermaen."

"O, yes, sir! Your suitcase arrived last night—it's in your motor car which is all ready. . . . Here is the receipt for your deposit. You can leave your cycle here. One of the men will take it to the back."

Colin took the receipt. The suitcase, he knew, contained all the clothing and toilet tackle he would require.

He stepped into a very serviceable coupe, not new but well within its first year. It was as good a car as he had ever driven and on the open road he let her show what she could do. The smooth speed was a tonic to his nerves.

Continued Tomorrow.

(Copyright, 1934, for The Constitution.)

AUNT HET

"I feel sorry for little Joe. There ain't nothin' treated worse than a stepchild unless it's a rented house."

(Copyright, 1934, for The Constitution.)

JUST NUTS

JABBY

One thing nice about bein' poor is that you never get seasick.

UNCLE RAY'S CORNER

FAMOUS STORIES.

IV—Gulliver in Lilliput.

How would you feel if you went to an island and found that it contained people less than six inches tall?

The little tailors measure Gulliver.

A little more than two centuries ago, Jonathan Swift wrote a story of fancy about a man who visited such an island. The island was in the South Seas and it had the name of "Lilliput."

The book came to be called "Gulliver's Travels," and the story was supposed to be told by a ship surgeon named Gulliver who had been wrecked off the coast of the island.

Tired after swimming and wading ashore, Gulliver lay down to rest. When he awoke, he found that hundreds of little men had come to his side and had bound him to the ground, using stakes and cords.

Gulliver struggled to rise, and managed to free his left arm; but soldiers among the little men, or "Lilliputians," fired arrows at him. The arrows were small, about the size of needles, but they were as painful as thorns, and the man decided to lie still. Before long he was given something to eat, and the little people were filled with wonder when they saw how much food he could consume.

A wagon seven feet long was built. It had 22 wheels, and was the greatest ever known on the island. On this wagon, pulled by hundreds of little horses, Gulliver was taken to the city, where the emperor lived.

For a time Gulliver was chained by one leg, but when he promised not to hurt anyone, he was set free. He helped the Lilliputians in a war against the people of another island. Those people were just as small as the folk of Lilliput. He captured their fleet without much trouble.

At one time tailors of Lilliput measured Gulliver in order to make him a suit of clothes. They were able to do this only by using ladders.

At last Gulliver left the little folk, using a sailboat which was built especially for him. After going some distance over the sea, he was seen and picked up by a large English vessel on its way from Japan back to England.

The Lilliput adventures from the first part of "Gulliver's Travels." In our next story we shall speak of Gulliver's visit to another island, the home of giants.

(For general interest section of your scrapbook.)

If you would like the new leaflet, "Fifty-five Riddles and Answers," send a 3-cent stamped return envelope to me in care of The Constitution, Atlanta, Ga.

(Copyright, 1934, for The Constitution.)

Uncle Ray

Tomorrow—Gulliver Among the Giants.

Use This Coupon to Join the Uncle Ray Scrapbook Club!

To Uncle Ray,
Care of The Atlanta Constitution,
Atlanta, Ga.

Dear Uncle Ray: I want to join the 1934 Uncle Ray Scrapbook Club, and I enclose a stamped envelope carefully addressed to myself. Please send me a Membership Certificate, a leaflet telling how to make a Corner scrapbook of my own, and a printed design to paste on the cover of my scrapbook.

Name .....

Street or R. F. D. .....

City .....**State or Province**.....

Jacket Offense Stopped by Freshmen in Drill for Tigers

SOUTH MAKES INTERSECTIONAL BID SATURDAY

Georgia, Tulane, L. S. U. To Play Eastern Elevens.

By Garnett D. Horner,
United Press Staff Correspondent.

The south makes its final major bid for intersectional football honors this week.

Tulane, L. S. U. and Georgia from the Southeastern conference and South Carolina from the Southern conference meet formidable opponents on eastern gridirons Saturday.

After these battles, there will remain only one intersectional contest on the program in each of Dixie's two big football leagues—L. S. U. against Oregon on December 5 and Maryland against Indiana on November 17.

Tulane and L. S. U. have a good chance of bringing back victories from their eastern invasions to bolster a rather poor record of "Big 13" outfits against foes from other sectors this season. L. S. U. expects to beat George Washington at Washington and Tulane hopes to conquer Colgate at New York.

The Georgia Bulldogs, however, would need a lot of luck to come out on the long end of the score in their encounter with the original Yale Bulldogs at New Haven.

GAMECOCKS HAVE CHANCE.

Likewise, the Gamecocks of South Carolina would do better than expected should they make their invasion of Philadelphia to meet Villanova a successful one.

Surprise victories would be mighty welcome to Dixie which has had less than its share of intersectional glory this year. So far, in battles of its representatives against "foreign" foes, the Southeastern conference is batting less than .500. And the record for the section as a whole is lots worse because Southern conference teams have lost seven intersectional engagements without a single win.

Vanderbilt's Commodores did their bit to bolster "Big 13" prestige last week by shading George Washington, 7-6. Since L. S. U. had downed Vanderbilt, 29-0, the week before, the Baton Rouge Tigers have a big edge in the dope against the capital eleven.

SOUTH'S WINS.

The only other victory for the south against teams from other parts of the country was L. S. U.'s 16-0 drubbing of Arkansas.

Out of the total of seven intersectional games played so far by Southeastern conference teams, three were lost and two tied. L. S. U. also figured in the ties against Rice and S. M. U. Tennessee dropped a close one to Fordham last week, 13-12. Georgia Tech had lost to Michigan, 9-2, and Sewanee to the Army, 20-0.

The Southern conference record so far is one of straight losses: V. P. I. to Temple, 34-0; Virginia to the Navy, 21-6; V. M. I. to Columbia, 29-6; Maryland to the Navy, 16-13; Virginia to Dartmouth, 27-0; Washington and Lee to Princeton, 14-12, and to the Navy, 26-0.

SOPHS DEFEAT FRESHMEN, 7-0

By Melvin Paxol.

The Sophomores defeated the Freshmen, 7 to 0, Wednesday afternoon at Emory before a large crowd of parents who turned out for the annual Parents' Day program. The victory avenged the 7-6 loss the Freshmen handed the Sophomores in their first meeting.

The Sophomores started a drive from their own 40-yard line in the first quarter and capped it with a touchdown on the first play of the second quarter. Cline, Barton and Klausman carried the ball intermittently to the Freshman 12-yard line just as the first period ended. Beard than dropped and passed to Cline, who ran 10 yards for the score.

Cline's placement for the extra point was good.

This ended the scoring, though the Freshmen made a futile effort to tie the score in the same quarter. They completed two passes, Pate to Ward, and Thompson to Pate, and on the latter play Pate ran to the 5-yard line. But the ball went over on downs.

A pass, Thompson to Pate, with Pate's run, was good for 30 yards in the fourth quarter. A double pass, Pate to Thompson to Gartrell, followed, but Meyer had to kick on fourth down.

THE LINEUPS.

FRESHMEN.	Pos.	SOPHOMORES.
Cobb	L.E.	Clarke
Dyer	L.T.	Alexander
Stahley	L.G.	Coxwell
Harris	C.	Comer
Seitz	R.G.	Pendleton
Bruce	R.T.	West
J. Harris	R.E.	Croswell
Pate	Q.B.	Cline
Thomson	L.H.	Klausman
Ward	R.H.	Rambo
Meyer	F.B.	Barton

Score by periods:					
Sophomores	0	7	0	0	7
Freshmen	0	0	0	0	0

Substitutions: Sophomores, Beard; Freshmen, Roper, Gartrell.

MIAMI TOURNEY PURSE BOOSTED

MIAMI, Fla., Nov. 7.—(AP)—The nation's wealthiest golf tournament was further enriched here today as Colonel Henry L. Doherty announced he has added $2,500 to bring this year's Miami Biltmore open cash awards to $12,500.

Because the country's professional golfers voted six to one in favor of a split-purse tournament, the money will be divided among two divisions of golfers.

In one group will be the experts who finished among the first 30 in the national open or were among the low 64 qualifying round of the P. G. A. tournament.

In the other will be the "stay-at-home" professionals, who shoot top-flight golf but have felt they stood no chance against the tournament circuit players.

There will be 44 prizes for the first group, the so-called "bombing squadron," ranging from $2,500 first money to six awards of $40 each. Second money will be $1,000; third, $500; fourth $300, and graduated down to the $40 awards.

For the "pursuit squadron," as the other division is termed, the original plan of a $2,500 first prize has been abandoned in favor of a $1,000 first money that the cash might go farther. Altogether there will be 43 prizes in this grouping.

Remember Sewanee Tigers of 1899 When Discussing Real Teams

All right, then, what was the greatest southern team?

One of Auburn's old road-rollers? Tech's 1917 outfit—which was superior to the magnificent 1928 eleven? Vanderbilt's 1911, 1912 or 1922 team?

Of maybe the Tulane team of 1931? Or the Alabama team of any one of four or five years?

Well, how about the Sewanee football team of 1899? Heard of it?

It played—and won—five games in one week and was traveling between games. Play that on your harpischord and see how it sounds. Five football games in one week and five victories and no points for the opponents. How does that sound on your piano?

The Sewanee team of that year traveled all the way to Texas and back to Louisiana and Mississippi—most of the time in day coaches, and played Texas, Texas A. & M., Tulane, L. S. U. and Mississippi, winning all and allowing no points.

The Sewanee team of that year played 12 games in 1899 and was unscored on in all but one. Auburn lost 11 to 10. Sewanee scored 322 points that year.

Perhaps this wasn't the greatest team. But who will say it wasn't? And prove it?

Twelve games—five of them in one week.

A modern coach called on for a schedule like that would rent a hotel room for jumping purposes. And a modern team becomes as stale as a last week cake after three or four difficult games.

Sewanee took along about 16 men on the trip.

Modern football is more rigorous and more scientific? Sure. But things are relative. In 1899 they were just as relative as now.

GREEN APPLES FOR BREAKFAST.

Green apples are conducive to stomach aches and other ills of the digestive apparatus. The football coach who would feed his team green apples for breakfast on the day of an important game would be sent to the doctor to have his head thumped—yet once it was necessary.

In 1916 Vanderbilt's team left Nashville at night to arrive in Memphis the next day for a game with Mississippi.

When the team awoke it was still on the sleeper 40 miles out of Nashville. A wreck delayed it. The team was hungry and demanded food. Any food. James E. Stahlman, now the able publisher of the Nashville Banner, was manager. There was an orchard near the tracks. He got some green fall apples and fed the starving team. The team reached Memphis a half hour late, was dressed when the train arrived, rushed to the field in taxicabs and won by more than 50 points. Apples were all they'd had to eat all day.

HAS THE GAME GROWN?

On a Friday night in 1892 Alonzo Stagg of the University of Chicago wired the University of Illinois and suggested a football game between the two institutions the next day in Chicago.

The University of Illinois, having nothing in particular to do the next day, said they'd be happy to oblige and got on the train and went over and played the game on Saturday.

Students and alumni attended and paid in about $500 for the day's receipts. The same game today draws about $100,000. And is seen by thousands.

"THE STATUE OF LIBERTY."

Ray Morrison, the S. M. U. football coach, and Dan McGugin, of Vanderbilt, invented the famous old "Statue of Liberty Play," which is still good for a gain.

Fielding H. Yost, of Michigan, which made the play famous, is quoted as saying so, declaring he borrowed it from McGugin at Vanderbilt.

When Frank Cappon, Michigan scout, was in Atlanta to scout Georgia Tech in the Vanderbilt game, he remarked to McGugin, "The best pass we had last year, Dan, was the one the old man got from you." It was the pass which Michigan used this year to score on Illinois when that team won, 7 to 6.

THE BEST FOOTBALL SYSTEM.

Bob Zuppke, Illinois' well-known coach, in a magazine article last week, said:

"The only infallible football system I know of is to have 11 players who can run faster, tackle harder, block better, jump higher, throw better and kick farther than the other fellow. Systems go on and on; it is only the material that passes away."

Which sums up, very concisely, all this pother and talk and bunk about the value of one "system" over another. Not one is any good that hasn't material to back it.

NINE OFFENSIVE FORMATIONS.

Minnesota is using nine offensive formations this season. Which means that the Minnesota players have to be in possession of receptive minds.

After one formation has set the defense the Gophers may go to any one of eight other formations. This will, of course, befuddle a green team and will inevitably deceive an experienced one such as Pittsburgh because Bernie Bierman has the material to carry out these assignments.

He also has wonderful reserve material, including 10 good backs. Most coaches are delighted to have just one.

THE POEM OF THE WEEK.

The best poem of the week was sprung in our town yesterday by a gentleman quaffing some beer. He said, mournfully:

"The melancholy days have come,
The saddest of the year.
A little too warm for booze,
And a little too cold for beer."

And then went sadly on his way. There are a lot of states he can go to for almost any climatic conditions after yesterday's elections.

AUBURN AND TECH.

The year Sewanee beat Auburn, 11 to 10—in 1899, Auburn defeated Georgia Tech, 63 to 0. And yet there are those who moan about this being Tech's worst year.

The two teams play Saturday. The winner will have won its first major victory. Neither team has won but once and then from minor foes. Auburn defeated Oglethorpe for its one victory, Tech won from Clemson.

This series of games began in 1892—almost a half century ago. No game is richer in tradition.

TYPISTS, CADETS MEET TONIGHT AT BALL PARK

Commercial Seeking To Cinch Title; T. H. S., B. H. S. Work Hard.

By Roy White.

Commercial High, leading the race for the North Georgia Interscholastic conference championship, will play Marist College, the 1933 champions, at 8 o'clock tonight at Ponce de Leon park in what promises to be the outstanding N. G. I. C. game of the year.

Marist was eliminated from the undefeated conference ranks by Russell, which in turn lost to Commercial, leavng the Typists alone at the top of the championship ladder.

Tonight's game will be a worthwhile battle from the very beginning, with Commercial having its first chance to win the championship without a play-off and Marist seeking a revenge and a chance to throw the race into a three-way tie for the lead. A Marist victory will leave Marist, Commercial and Russell tied with one less each.

Marist's chances for victory were greatly enhanced with the return of Bob Barrett to right end. Barrett was injured early in the season and his play tonight should add much to Marist's attack. He is an excellent pass receiver and is one of the best punters on the squad.

BOWEN IS OUT.

Captain Roy Bowen, All-N. G. I. C. center last year, will miss the game, due to an injured side. Bowen was hurt in the Russell game and has been unable to practice since that time. He will be out at least three weeks and likely will not play another game this season.

And, except for Bowen's injury, Marist will present its strongest lineup of the season.

The lineup will consist of McBee and Barrett, at ends; Simonton and McCord, tackles; Ward and Ryckeley, guards; Stark, center, and Hitt, Slater, Vandiver and Thomason, in the backfield.

With the championship at stake, Commercial will send its strongest and best combination against Marist tonight. The line will have Brenner and Stein, ends; Bender and Paschal, tackles; Ludwig and Jones, guards, and Quigley, center.

Dodson, Lloyd, Bryan and Corley will make up the backfield.

Smithies, Purples Hard at Work.

Boys' High and Tech High football teams went through long punting and passing drills Wednesday in preparation for games Friday and Saturday.

The Purples, undefeated and favored to win their first state championship in several years, will face one of the best prep lines in the state in the Gordon game Friday at Ponce de Leon park, while Tech High journeys to Macon to battle the Lanier High Poets Saturday afternoon.

Both the Atlanta teams face probably their hardest battles of the year.

Gordon has been scored on only once this year, and that was last Friday on a 20-yard Monroe Aggie pass on fourth down.

Boys' High, with three excellent backfield combinations and a capable line, will be hard to get along with. The Purples may not have the manpower in the line which Gordon boasts, but will make up for the difference with plenty of reserve material for backfield duty.

A Tech High motorcade with more than 50 cars will accompany the Smithies to Macon Saturday for the Lanier High game. Members of the band have chartered two buses to carry them to Macon and will likely head the procession of cars.

The team and some 300 or more students will follow, making it one of the longest lines ever to journey to a prep football game.

The team and band will leave the school around 7:30 o'clock Saturday morning.

Monroe, Marist Play November 16.

Marist College, winner of the North Georgia Interscholastic conference championship last year, will play Monroe Aggies Friday afternoon, November 16, at Monroe, it was announced Wednesday.

Confirmation of the game was received by Coach Louie Van Houten at Marist Wednesday morning from Red Barron, coach of the Aggies.

It makes ten games for Marist this year and completes the schedule with G. M. A. and Gainesville remaining on the card, following the Monroe game.

Darlington Meets McCallie Saturday

ROME, Ga., Nov. 7.—The Darlington Tigers will play the big game of their home season here Saturday when they meet McCallie School of Chattanooga, in the annual home-coming day game.

The Tigers will be out to revenge a 24-0 trouncing given them by the McCallie eleven last year. Darlington has suffered two defeats this year. They didn't play last week-end and for the past two weeks have been going through intensive practice in anticipation of the McCallie game.

Holds Up His End for Auburn

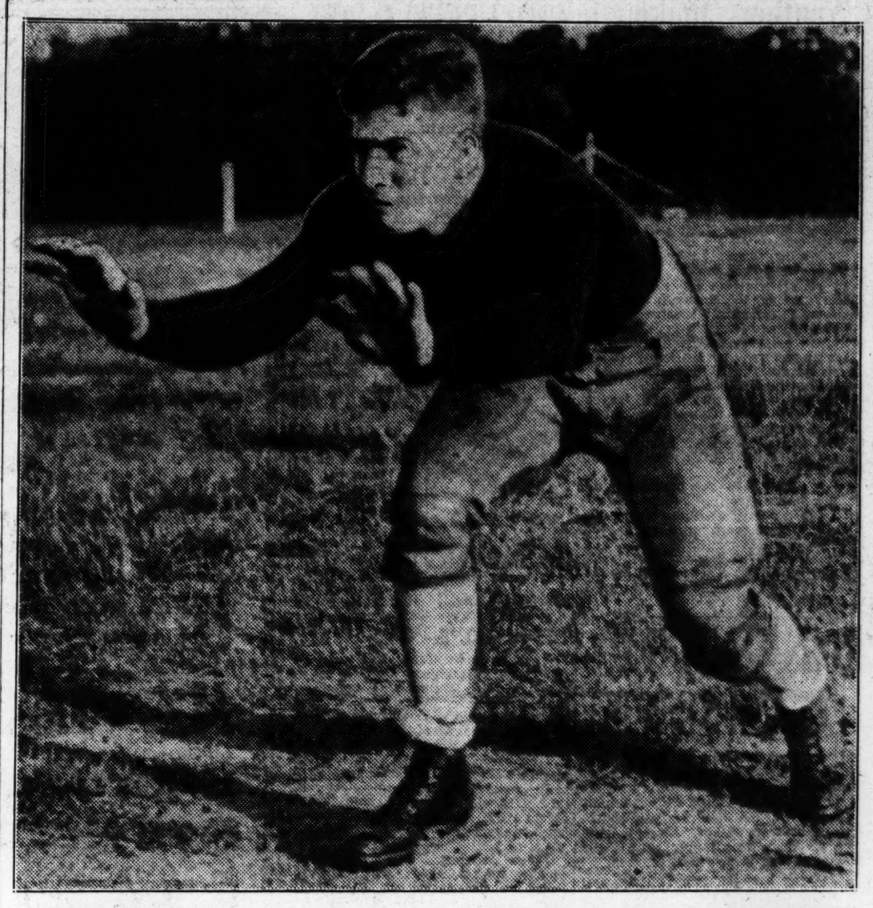

Bennie Fenton, star Auburn flankman, will be one of the most dependable players seen in action for Auburn Saturday at Grant field. Fenton is a fine pass receiver, fast under punts and an altogether dependable defensive player. He is regarded as one of the best ends in the south. Tech backs will have to step to circle his end Saturday.

Four Atlantans On Tiger Squad Here Saturday

AUBURN, Ala., Nov. 7.—Invading Atlanta with the Alabama Poly football squad for the Tigers' traditional football battle with the Georgia Tech Yellow Jackets at Grant field Saturday will be four Atlanta boys, five other Georgians and one Alabaman who received his prep school training in Georgia.

Coach Jack Meagher's Auburn squad of about three teams for the trip to Atlana will include the following Georgians: Captain Mike Welch, guard; Ralph Tolve, tackle; Joel Eaves, end, and Sidney Scarborough, quarterback, all from Atlanta and ex-Tech High School satellites; Norman Houston, guard, Sylvester, Ga., former Riverside Military Academy luminary in Gainesville; Fred Black, center, Macon, Ga., who stood out in three sports at Sidney Lanier High school before matriculating at Alabama Polytechnic Institute; Harry Whitten, fullback, LaGrange, erstwhile dependable in three sports at LaGrange High school; Frank Gantt, center, Lavonia, and Wesley Loflin, tackle, Athens.

Both Gantt and Loflin enrolled beneath the Auburn banner after compiling fine records at Georgia Military College at Milledgeville. Gantt was recently placed on the all-time G. M. C. eleven.

In Auburn's starting lineup for the ancient battle with the Engineers at the Flats will be Captain Welch and Houston and possibly Eaves, Whitten and Scarborough, who is a brother-in-law of Pug Boyd, Georgia Tech halfback and quarterback. Eaves performed a close to a half against Duke and will start Saturday's conflict if Billard Morris is still on the injured list.

Walter Gilbert, a native of Fairfield, Ala., received his prep training at Darlington in Rome. He is the best soph center below the Mason-Dixon line and will open the tilt with Tech.

Gantt, Loflin, Eaves and Scarborough also are sophomores; Whitten, Tolve and Black are juniors and Captain Welch and Houston are reliable seniors.

Eight of the nine Georgia boys playing varsity football at Auburn saw service against Duke and all are slated for action against Tech.

Videlphia, Norman To Meet Tonight

Ortey Videlphia and Wild Charles Norman will headline the regular weekly Center Hill wrestling card at 8 o'clock tonight at Hutch's place on Bankhead avenue. Videlphia has promised to win in straight falls or forfeit his share of the receipts.

In the semi-windup, Miss Betty Roper will meet Miss May Buesing. It is the first time that the women have appeared around Atlanta and both have posted a guarantee for their match.

Wesley Brownlee will open the card against Young Simpson.

A small admission will be charged and there will be free dancing after the wrestling matches.

'Dizzy,' Wife Stop Here En Route to Bradenton

Jerome (Dizzy) Dean, by his own admission, baseball's "greatest pitcher," paused briefly in Atlanta last night, en route to Bradenton, Fla., with Mrs. Dean.

The dizzy one and his wife stopped at a filling station on Atlanta's outskirts just long enough to get gasoline and inquire the way to Macon.

The filling station operator thought he recognized Dean and the latter, upon being questioned, admitted his identity.

"We're trying to get to Bradenton as quickly as possible and would like to have you trace the best route out of here," the great one told the filling station man, after introducing himself.

There was no doubt about his being the great Card pitcher and hero of the World Series. He and Mrs. Dean stopped in Macon for supper later in the night and chatted with newspapermen, "Dizzy" admitting that he thought the Cards a "cinch" to repeat their world's championship next year and promising that he and his kid brother, Paul (Daffy) Dean, would break their own record of 49 victories between them this year.

"Dizzy" also said he and Sam Breadon, the Cardinal owner, had not yet come to terms. Mrs. Dean was acting as chauffeur for her famous husband.

Johnny Frisco Is Out To Beat Sam Napoleon

Black Horse Ready To Go Distance in 2:01; Governor to Race Saturday.

By Jack Troy.

Carl Hatchell, the Chester, S. C., owner and driver of fine trotting horses, picked up the paper and snorted. Everyone was very much impressed because they were sure that Johnny C. Frisco, his black horse, could not have done better.

"I see here where Sam J. Napoleon is out to beat the world's mile record for geldings out here at Lakewood Saturday. That's mighty interesting.

"But I just want to tell you fellows one thing. You'll have my picture in the paper before I leave, because the winner of that Saturday race will be Johnny C. Frisco and myself. Leastwises, if we don't win old Napoleon will go that mile in 2:01 and I'd like to see him do it."

And then Hatchell told the story about the grand circuit race at Springfield, Ill.

"Everybody was saying Colonel Tom. I couldn't turn about but what I'd hear 'Colonel Tom' this and 'Colonel Tom' that. Well, sir, Johnny Frisco and me just stayed in the background and let them talk.

WINS BY SNORT.

"And what do you think my black horse did in that race? I'll tell you. Colonel Tom won that race by no more than a snort. He went the mile in 2:01. And I had to hand it to Johnny C. Frisco. He was right on his tail at the finish.

"So I come down to Atlanta and I'm hearing 'Sam J. Napoleon' this and 'Sam J. Napoleon' that. My black horse will be in that race and you can look for a time of 2:01 or better to win. If Napoleon can't beat that time it'll probably be a tie, because Frisco is going to equal it."

A lot of rivalry crops up during the harness season. Drivers start at the beginning of the season and hit all the leading spots. They race against each other all the way down the line. There's a little hard riding in some of the races and the boys remember it. They're always out to settle scores.

GOVERNOR TO DRIVE.

Governor Eugene Talmadge, a horseman in his own right, will drive in the Saturday races for Georgia drivers. He will pilot either Dancing Dan or Bobby Burns, pacers.

The governor attended the Hawkinsville meeting and was very much impressed with the fine array of trotting horses there. "I always enjoy a good horse meeting and I want to tell you the one at Hawkinsville was great."

There will be a bit of rivalry in the race entered by the governor Saturday. Trammell Scott is entered and says it's a renewal of an old feud carried over from the mule race in the spring.

Governor Talmadge won the mule race when Major Scott was disqualified. Scott claimed a foul but his protests fell on deaf ears.

When the governor was told last night that Major Scott intended to even the score in the race Saturday he said. "I don't know about that."

"DARK HORSE."

Major Scott has opeend negotiations for a horse to drive. He seems to have one under cover, so to speak, because he has adopted a make-it-light-on-yourself attitude. He's taking all bets.

The Atlanta Matinee Driving and Riding Club, sponsoring the three-day meeting, has gone about everything in a very sensible manner.

Admission prices are 25 and 50 cents, the latter including grandstand seats. There will be free parking space.

In other words, prices have been scaled down within reach of all. Grand circuit racing, featuring grand circuit horses, will be offered for a very nominal sum.

The purpose of the meeting is to promote interest in harness horse racing. The gate receipts will go into purses and the drivers are the only ones who will profit.

NINE RACES.

There will be the equivalent of nine races each day, starting Friday afternoon at 2 o'clock. There will be three races of three heats each. Each heat carries prize money for first, second and third-place winners. So each heat will be a race.

In the Saturday races Governor Talmadge will race against such fellows as Trammell Scott, Jakie Patterson and Jim Armstrong. The governor's horse, Signal Mountain, has distemper and will not run.

The matinee club will skip Sunday

Continued on Second Sports Page.

Ten Undefeated Teams To Face Stiff Opposition

NEW YORK, Nov. 7.—(AP)—The ten unbeaten and untied stalwarts of the gridiron swing into action again this week with very little but trouble facing them.

Only Princeton, taking time out between the Harvard and Yale games to play around with its old sparring partner, Lehigh, seems to have a real setup. The others, with the exceptions of Syracuse and Michigan State, figure to win over strong opposition but they all have the kind of games that breeds upsets.

Syracuse, with a veteran array of regulars and a reserve list of flashy sophomores, runs slam into the powerful Michigan State team that already has walloped Michigan, Carnegie Tech, Manhattan and Marquette. The Orangemen have put Cornell, Ohio Wesleyan, Brown and Penn State on their list of victims.

The third of the east's survivors in the race for national recognition, Navy, jumps from the Washington and Lee frying pan into the Notre Dame fire.

In the midwest Minnesota and Illinois, all-conquering rivals for the Big Ten title, continue their chase for the crown against Indiana and Northwestern respectively.

The Pacific coast shows a similar situation where unbeaten Washington encounters its rival for the conference title, Stanford.

Tulane, one of the two southern teams which has a clear record so far, leaves its home section and heads right into trouble at New York. The Greenies encounter the red raiders from Colgate. The other, Alabama, has a much easier prospect against Clemson.

Utah Aggies, the only unbeaten survivor in the Rocky Mountain group, is favored over Colorado Aggies.

Ladies' Night Set At Heights Tonight

Ladies' night will be observed tonight at the Lakewood Heights arena when women will be admitted free when accompanied by an escort with one paid admission, it was announced by Promoter Frank Bettis.

In the main match, the bearded wrestler, David Ross, will meet Alex Headlin, Scandinavian, in a 60-minute match. The latter wrestler is always very rough but he will meet his match in Ross.

In the semi-final match, John Mauldin will wrestle Bull Schmidt, Hungarian, in another 60-minute match.

Young Londos, who has not been defeated in over 100 matches, will wrestle Frank Remmill, Alabama, in a no-time-limit match.

These three main matches have been especially arranged for this show.

Whitney's Racer Wins at Liverpool

LIVERPOOL, England, Nov. 7.—(AP)—J. H. Whitney's Thomanditwo, at 1 to 2, won the 250-pound Beecher steplechase, at two miles, four furlongs today. Captain C. N. Brownhill's Drintyre, at 7 to 2, was second. Only four ran.

JIMMY MOORE, QUARTERBACK RESERVE, HURT

Outlook Very Dark as Team Strives To Reach Its Form.

By Ralph McGill.

Georgia Tech's football squad was stopped Wednesday by a charging freshman team as the Jackets sought to get their offense going for the Auburn game which is coming on the wings of time and which will arrive at Grant field Saturday afternoon before the Jackets are prepared.

The varsity backs were attacked by the dread disease of fumbleitis most of the long scrimmage, so much so that Coach William Alexander was heard to moan all the way to the sidelines.

Later in the scrimmage, however, the Jacket line began to open up holes in the Freshman line through which the backs scampered for some first downs.

TECHS LOOK BAD.

But in general the Techs looked quite bad Wednesday afternoon. The pass game, for instance, got nowhere. In fact, the Freshmen not only halted it but intercepted one pass and ran to a touchdown against the Varsity.

Added to this was an injury suffered by Jimmy Moore, reserve quarterback. He rehurt his knee which had just been made well again.

All in all, the situation looked as dark as a gangster's heart. Coaches, however, were hopeful the boys would get going. They are still retarded by the slamming around received at the hands and feet of North Carolina last week.

Today should see some improvement in the situation. The last scrimmage will be on the card today. The team expects to do a lot of running at signals for the remainder of the time and go into the Auburn game in good shape.

ODDS LENGTHEN.

Auburn remains the favorite to win. The odds, in fact, have lengthened out so much so that Tech is very much the underdog.

The team spirit at the flats remains good. And the charging of the line, which was absent last week, seems to have returned. These factors are the only encouraging ones.

Charlie Preston returned to center yesterday afternoon. The lineup will probably find Sundial Martin and Lawrence Hays at the halfbacks, with Jack Phillips at fullback. Shorty Roberts was at the quarterback position.

The Auburn team will arrive in Atlanta tomorrow afternoon and work out on Grant field.

JONES WRESTLES HERE TUESDAY

Paul Jones, the Taxon with the educated legs, is being brought from Los Angeles, Cal., to head Henry Weber's card at the auditorium next Tuesday night.

Jones, a prime favorite with Atlanta mat fans, will meet Orville Brown, the St. Louis star who has been winning here for some time.

"I was unwilling to let the week pass without a show, but did not want to go on without a real headline card," said Weber. "I finally got Jones and he will come here from California to wrestle Brown."

Another feature of next Tuesday's card is that all three matches will be finish matches, best-two-out-of-three falls.

Roy Graham, a 250-pound heavyweight from Omaha, where the heavyweights hail from, will meet French LaRue, the Canadian heavyweight, in the semi-windup match.

In the first match on the card George Romanoff, who has been appearing on other cards in the city, asked Henry Weber for a chance to appear on the major program and was matched with Andy Olsen. Romanoff called from Jacksonville and asked for the chance. Weber matched him with Olsen.

Paul Jones has not wrestled in Atlanta in some months. He has always been a favorite here not only because of his sensational wrestling ability, which ranks him high in the game, but because of his ring style. He never lets up, but keeps going hard all the while. His hook-scissors hold is a sensation.

Tickets are on sale at the Piedmont Hatters.

BOWLERS RUSH TO ENTER MEET

Many additional bowlers signed to bowl in the "Strikes and Spares" Ten Pin Handicap Sweepstakes that will be bowled at Blick's Bowling Center this Saturday evening at 8 o'clock, and others are contemplating entry as interest grows.

Some of the new entries were from old timers who have been bowling the big pins over for years, and who enjoy the fun, exercise and good fellowship to be derived from the national indoor pastime. Included in this group are A. D. Couden, A. Ebsen, E. T. Gresens, D. E. Granger, H. E. Parker, A. E. Turner, L. Metcalf, W. M. Timmons, Dudley Van Frank, bringing the total number of entries up to 30 for the event, so far.

Handicap will be computed from the scratch mark of 190—each player getting two-thirds the difference between his own average and the scratch mark per game. No entry fee is to be charged, you pay only the cost of the five games to be bowled.

A beautiful trophy, labeled as the "Strikes and Spares" trophy, will be presented for the high score in the meet. The award is being made through the management of Loew's Grand theater, and is given in connection with the opening of the sports short "Strikes and Spares," that will be shown at the theater beginning with Friday of this week. The picture stars Andy Varippa, world's champion trick bowler, in some plain and fancy bowling shots.

Gus Allard, E. Warrington, Margaret Davis, Mrs. Carl Tidwell, T. G. Allen, R. D. Barze, Sarah Garner, Mary Pearson, Mrs. Blick, Nell Tiedeman, Luther Tiedeman, Jeanette Fitzpatrick, Dolly Umhau, Bebe Bangert, Dot Morris and Mrs. G. Perryman were included in this list of new entries received for the handicap duckpin sweepstakes that will be bowled this Saturday.

Bulldogs Leave Today To Seek Sixth Victory Over Yale

GRANT IS DUE TO SEE ACTION AGAINST ELIS

Mehre Sees Blues' Passing Game as Big Threat.

By Jimmy Jones.

A strong passing game, featuring both the submarine and overhead kind, will be among Yale's offensive weapons to be used against the Georgia Bulldogs Saturday up in the big bowl.

The Blue Bulldogs of the east, not only boast a much stronger and better co-ordinated running attack this year, the product of "Ducky" Pond and "Greasy" Neale, the two new coaches, but have taken the ball through the airlanes with great success in their games to date.

Roscoe, the quarterback, is said to be most adept with the submarine pass and there are others among the backs who can flip them and a pair of ends in Kelley and Train who can grab the ball. While Yale specializes largely on the short pass, interspersed with its running plays, it also has a long pass that is very effective.

HARRY FEARS 'EM.

That Coach Harry Mehre, of Georgia, fears the Yale passes is apparent with the great amount of work he has had his men doing on pass defense in scrimmage this week.

Yale not only has a better variety of backs this year, but they seem to be better coached. Scout H. J. Stegeman says that the Blue has several good ball-carriers, including Whitehead and Fuller, the veterans, and Morton, the lad who scored on Dartmouth, and Rankin.

Stegeman thinks Morton is the most dangerous of Old Eli's ball carriers and that Captain Clare Curtin, the star Yale tackle, the best man on the line.

Yale also has a real pair of ends in Kelley and "Choo Choo" Train, the Savannah (Ga.) boy.

"Steg" thought Train and Kelley the best pair of Yale ends he has seen since 1927.

GOOD ARMY GAME.

Yale has played consistently good football this year, despite the 12-6 loss to Columbia and the 20-12 defeat by Army. The followers of the Blue considered the loss to Army a sort of "moral" victory in that a couple of fumbles, one on the kickoff and another on the two-yard line, helped the Cadets get two of their touchdowns. Outside of these unfortunate episodes, the Blue outplayed the West Pointers for a good part of the contest.

Yale opened with a 14-6 win over Penn, but probably looked its best while trimming the Brown Bears, 37-0.

But the Yale triumph that was most pleasing to its followers undoubtedly was the 7-2 conquest of Dartmouth last Saturday. The New Hampshire Indians, under "Red" Blaik, the new coach, came to New Haven with what was considered the best Dartmouth team in years. But the traditional Yale "jinx" was functioning and the Indians blew their big chance to tie the Blue when three of their linemen failed to recover a fumble back of the Yale goal line.

After the game, the Yale students were so surprised and delighted with the victory that they tore up their own goal posts.

GRANT TO PLAY.

The Athens Bulldogs held their last scrimmage on Georgia soil yesterday. And reports of the practice stated that Cyrus Grant, old No. "45," again was quite conspicuous in the maneuverings.

On Tuesday the writer saw Cyrus twice traverse the field for touchdowns, a couple of Crimson flashes in the dusk, and take it from an eyewitness, the Cornelia apple knocker is running as well as he ever did. Georgia has missed Grant greatly in the three weeks he has been out and the fact that he will be ready for Yale is a big boost for Georgia's chances.

Coach Mehre is so well pleased with Grant's comeback that he plans to play him at least two quarters against Yale Saturday and maybe longer. He will have John Bond, the Toccoa youth, in at left halfback to do the punting. Bond has been outstanding in this department all year. His average was exceedingly good in the Florida game, particularly on the quick kicks.

Mehre probably will start the backfield of Griffith at quarter; Bond and Minot, halves, and Johnny Jones, fullback. He will substitute with Treadaway at quarter; Johnson and Grant, halves, and Green, fullback. Both of these backfields carry a kicker in Bond and Green and a couple of passers.

He plans to start his first-string line of Turbeyville and Wagon, ends; Shi and West, tackles; Frank Johnson and Brown, guards, and Milner, center.

SEEKS ODD GAME.

Georgia will be seeking to break the tie in victories scored by each team, which total five each.

About Georgia's chances to win, Mehre said:

"We haven't shown much this year so far and all we can do is hope to beat Yale. Grant should help us if he is as good as he looked in scrimmage today and yesterday."

Thirty-five Georgia players, including "Butch" McCullough, the guard, and Tom Perkinson, center, who are injured and will not play, will board a Seaboard special at noon today in Athens for the trip, arriving at New Haven tomorrow afternoon in time for a workout. A number of Georgia rooters will accompany the Bulldogs on the last invasion of the bowl in some time to come. Following are the players going:

Centers—McKnight, Bob Law, Milner. Guards—Brown, Frank Johnson, Morgan, Gunnels, W. A. Law, McDaniel. Tackles—Hall, Harman, West, Opper, Shi. Ends—Turbeyville, Wagnon, Ashford, Jacobson, O'Farrell, Candler. Quarterbacks—Griffith, Treadaway, Hollis. Halfbacks—Minot, Bond, Grant, Anderson, Cavan, Causey, Glenn Johnson. Fullbacks—Green, Chapman, Jones, McCullough, Perkinson will also go along.

*** Wake Up Tired Glands**

Regain Youthful Vigor

Doctors say that tired, sluggish glands often rob you of life's pleasures—take away your pep and vigor.
Many physicians are prescribing the ingredients of Zoak tablets—a balanced formula containing gland substances and tonic herbs. Zoak tablets stimulate tired glands, relieve fatigue, tone up your nervous system, make you feel like a new man—raring to go places and do things.
Get a box today at TAYLOR'S (Atlanta's only all night drug store). Show the formula printed on the package to your own doctor. Ask his opinion. Then try Zoak for 30 days. If you do not notice a marked improvement TAYLOR'S (Peachtree and Cain) will refund your $3.
*This advertisement was reviewed and approved by a registered physician.—(adv.)

Kingfish Plans Another Junket; Warns Railroads

NEW ORLEANS, La., Nov. 7.—(UP)—Senator Huey P. Long announced plans for a new football junket today and he warned the railroads that unless they agreed to his price for the trip "we'll ride free and pay them with their own money."

The pilgrimage will be to Knoxville on December 8, for the game between Long's Louisiana State University and University of Tennessee.

Long said "about 1,000 of us will make the trip this time." Five thousand rode with the Kingfish on six special trains to Nashville for the game with Vanderbilt two weeks ago.

"The railroads haven't agreed to my price yet, but they will," he said.

Long received a challenge today from Colgate for a "practice game" with Louisiana State.

"If you believe your 'wild Bayou Tigers' can give Colgate a better workout than our scrubs, we would like to arrange a game," Dexter Teed, "dictator" of publicity at Colgate, wired the Kingfish.

"We might play the practice game Friday before meeting Tulane on Saturday in Yankee stadium, if you believe our boys could work up a good sweat. Suggest machine guns and national guard be barred," Teed said.

Long replied to Teed: "Our second team, Tulane, will clean up your bunch Saturday."

ROSS, HACKNEY CLASH TONIGHT

Jack Ross will meet Honey Boy Hackney in the feature match of Matchmaker Jason Thompson's weekly show at the city auditorium tonight.

Tarzan Jordan, holder of the southern light-heavyweight championship belt, will take on a tough foe in Tiger Moore, in the semi-windup match.

A match between two Italians will open the card at 8:15 o'clock. Tony Ricco, 200-pounder, will meet Oreste Vadalfi, former favorite here, in the opening match of 30 minutes, one fall.

Ross, one of the roughest light-heavyweights ever to appear here, will face a real battle when he steps in the ring with Hackney. The New Jersey favorite has proved to be a real top-notch wrestler in his recent matches here and the majority of fans are looking for a Hackney victory.

The Jordan-Moore match is another one that has all the earmarks of being a corker. Moore has not appeared here in some time but will be remembered for his exciting matches at the Key arena during the summer. He is expected to give the rugged Tarzan a real match.

Tickets for the matches are on sale at the Five Points Soda Company and can be reserved by calling Dearborn 3932.

JOHNNY FRISCO SEEKS VICTORY

Continued from First Sports Page.

and conclude the program on Monday, Armistice Day. On that day there will be a special race for sportswriters, Ralph McGill, sports editor of The Constitution; Tobe Edwards, Georgia sports writer, and others will compete.

The track is certainly one of the best in the country because leading horsemen already here have tried it out with their trotters and pacers and placed their stamp of approval on it. Long-standard records established by Lee Axworthy and Single G are threatened.

Times of 2:05 for the mile and 1 minute and a fraction for the half are being made with ease in daily workouts. This is grand circuit warming up.

FRIDAY'S PROGRAM.

Friday's program follows:

2:10 TROT.

1. Volo York, bay gelding, W. G. Pearson, driver.
2. Hedgewood Lou, bay gelding, C. F. Boswell, driver.
3. Lou Dewey, brown gelding, Charles Swisshelm, driver.
4. Rex Forbes, bay gelding, Lou Huber, driver.
5. Foxy Chenault, bay stallion, C. F. Lester, driver.

2:18 PACE.

1. Chestnut Hunter, chestnut gelding, C. F. Lester, driver.
2. Miss Ginger, bay mare, C. F. Boswell, driver.
3. Cyclone Pete, bay gelding, Carl Hatchell, driver.
4. Dollys Best, bay mare, Charles Swisshelm, driver.
5. The Zest, bay mare, Lou Huber, driver.
6. Hall Max, bay gelding, George Stiles.
7. Bobby Burns, brown gelding, J. Armstrong.

2:15 TROT (GEORGIA OWNED.)

1. Lindy Tramp, bay gelding, Carl Hatchell, driver.
2. Colonel Lynn, brown gelding, Allan Darden, driver.
3. Annie Worthy, bay mare, J. Armstrong, driver.
4. My Mickey, bay mare, P. T. Burroughs, driver.
5. Great Worthy, sorrel gelding, Kirk Bagley, driver.

M'EVER CALLED GREATEST BACK AT TENNESSEE

Neyland Says He Was Best He Developed. Tells Toughest Foe.

By Eddie Brietz.

NEW YORK, Nov. 7.—(AP)—Grist from the gridiron: Major Bob Neyland, who is rounding out a nine-year hitch as head coach at Tennessee, cannot make up his mind which of his opponents caused him the most grief during the years.

MAJ. BOB NEYLAND

"Alabama beat me in three of the seven games we dropped," he says, "but just then I am about ready to label it the toughest. I think of Kentucky.

"Kentucky never whipped us, but do you know what those Wildcats did? They robbed us of three championships by playing us to ties in 1928, 1929 and 1931."

Neyland says Gene McEver, now coaching at Davidson College, is the best back he developed at Tennessee. He rates McEver above Beattie Feathers, now with the Chicago professional Bears, because of his kicking.

Herman Hickman, 250-pound guard of the Brooklyn pros, was his outstanding lineman, Neyland says.

He doesn't hesitate to select Millard Howell, Alabama's fine triple-threat back, as the best player among his opponents.

When eastern and midwestern coaches gather, they will talk for hours of the antics of Bill Bevan, Minnesota's star right tackle, and Izzy Weinstock, Pitt's great plunging halfback.

One of the high spots of the Pitt-Minnesota game came early in the struggle when the Panthers made a first down on Minnesota's 6-yard line.

The Pitt quarter used excellent generalship in selecting Weinstock to crash four times into the Gopher line, but his judgment in directing the attack at the spot guarded by the burly Bevan still is being debated. In the four tries Weinstock made exactly three yards, lost the ball on downs and with it the chance to win the ball game.

After the game, Bevan went to Bernie Bierman, his coach, and apologized for allowing one of the season's crack backs to gain 3 yards on four plays.

"I'm sorry about that thing down there near the goal line," he told Bierman. "You know, I was caught off balance on three of those four plays."

Against Westminster the following week, Weinstock tore off a 64-yard run for a touchdown.

As the teams lined up for the kickoff, J. M. Holmes, former Nebraska star, who was umpiring, discovered there were only 10 players in the Pitt lineup. Weinstock suddenly appeared from behind him with the startling question:

"How far did I run for that score?"

Told his gallop was for 64 yards, Weinstock replied:

"That's what I wanted to know. That's the best run I ever made and I just wanted to be sure it was my personal long-distance record."

Coaches are touting John Steen, 201-pound Syracuse tackle, as one of the best of the 1934 crop. Only 21 years old, the youngster is one of three honor men in the school of engineering at Syracuse.

Already in the All-American running with one candidate—Millard (Dixie) Howell, Alabama's triple-threat back, the south will present another possibility when Tulane invades the east to play Colgate this week.

Southern experts are hailing Claude (Monk) Simons Jr., 195 pounds of dynamite, as the equal of Billy Banker, one of the greatest backs ever produced in the south. Simons can do everything in big league style, but he is particularly deadly as a passer. So far he has completed 57 per cent of his heaves.

East, West Dixie Leaguers To Meet

DALLAS, Texas, Nov. 7.—(AP)—Club owners of the East and West Dixie leagues will meet at Shreveport Sunday to lay plans for the 1935 campaign of the two circuits, J. Alvin Gardner, president, announced today.

Gardner said he believed both loops would be increased to eight teams next year. Reports were that Texarkana, Corsicana and Kilgore were seeking places in the West Dixie league, while Columbus, Miss.; Helena, Ark.; Meridian, Miss., and Monroe, La., were after places in the East Dixie loop.

Georgian Plays End For Yale's Bulldogs

John (Choo-Choo) Train, of Savannah, Gives Elis Their Southern Accent.

By Jimmy Jones.

There is a southern accent on the Yale football team this year. And if you will please pardon it, we will introduce its owner.

He is John Train, a boy from Savannah, Ga., and it is said that he is the best end on the Yale squad this year.

Herman Jerome Stegeman, the Georgia scout who is at his best when scouting Yale, brings back a report on the Georgia Train. They call him "Choo-Choo" Train and he is a sophomore and the regular left end this year.

"In all the years I've been scouting Yale," declared Mr. Stegeman, "I recall having seen but one pair of Yale ends who were better than this year's ends, Train and Kelley. They were the 1927 Yale ends."

Mr. Stegeman spoke very highly of the ability of the Georgia boy at Yale. And he thinks he will be one of the outstanding Yale linemen in the game against Georgia Saturday.

We have often wondered how the Georgia boys, playing for eastern schools, feel about going out there and trying to knock the sox off a Georgia team. But if they are like the Georgians who play with other southern schools, they are usually at their best playing against a team from their own state.

So, it may be well that the southern Bulldog will be on the qui vive for Mr. Train and his southern accent up in the bowl Saturday. He will probably be out there doing a great job of "dying for dear old Yale" that Georgia might lose.

The Yales, this year, are said to have a good line. And if the ends are as good as Mr. Stegeman says and Clare Curtin, the Yale captain and tackle, is as good as he is said to be, the Athens Bulldogs may have tough going through that line and have to fall back on their passes.

At any rate, it is encouraging to note that Cy Grant, the Cornelia Apple Knocker, and a familiar figure in the Yale bowl, is back there carrying the mail for Georgia once more.

The southern Bulldogs may lose, but with Cy Grant in there to help John Bond, Green and the others, they will scare Yale to death while about it.

MORE SEATS.

VALDOSTA, Ga., Nov. 7.—(AP)—Night football has attracted such large crowds to high school encounters here that additional stands are being erected to increase the seating capacity at the grid field to about 3,000. It is an FERA project. Officials hope to complete it in time for the annual Valdosta-Thomasville Armistice Day game Monday.

ROME HI PLAYS.

ROME, Ga., Nov. 7.—Rome High school will play Center (Ala.) High here Friday afternoon at Barron park. Center is the only team that defeated Rome High last season. The local eleven has lost two games this year.

Going Out With a BANG!

FORCED TO QUIT BUSINESS

We never thought it could happen—but it did. After 18 years of successful merchandising we are now forced to quit business. Everything must go — so our entire force has spent the last two days in slashing prices to the very bone! The whirlwind starts tomorrow at 9 sharp—selling out to the bare walls. It's a spectacular opportunity to save—DON'T MISS IT! Be here when the doors open!

DOORS OPEN PROMPTLY 9 A. M.

NEWMAN & HOLLEY'S Entire High-Grade Stock To Be Closed Out!

FINE MERCHANDISE---CLOTHING---FURNISHINGS

$3.50 and $4.00 HATS $2.48 — $5.00 HATS $3.85

50c B.V.D. Shirts or Shorts 33c

$1.25 BROADCLOTH SHIRTS 88c — Collar-attached style in plain and fancy patterns. Full-cut, well-tailored.

200 Dozen MEN'S TIES 18c Ea. — A wide selection of pretty patterns in Mogador and hand-painted styles.

Big Sale Starts Today ! ! !

These VALUES won't wait!

SUSPENDERS—Elastic and serviceable. Regular 50c, 75c, $1.00 values	29c 44c 59c
NECKWEAR—Durable and good-looking. Reg. 75c, $1.00, $1.50 values	39c 55c 88c
SHIRTS—Fine madras and good quality broadcloth. Collar-attached style	$1.29
PAJAMAS—Full-cut for comfort. Reg. $1.25, $1.75 values	88c, $1.19
SHORTS AND SHIRTS—Broadcloth shorts and ribbed shirts. Reg. 35c. Each	21c
SOX—Durable. In fancy rayon. Reg. 25c pair	18c
UNION SUITS—Delpark and rayon. Regular $1.00 values	55c
DRESS GLOVES—The famous Adler brand. Regular $3.00 sellers	$1.88
HANDKERCHIEFS — Fine linen and fancy chambray. Regular 20c values	12½c

HANDKERCHIEFS — Large, white, hemmed 'kerchiefs. Reg. 10c Pkg. 5c | Reg. 2 for 25c Grade 2 for 15c

Sweaters—Raincoats—Collars—Leather Jackets—Robes—Jewelry.

ALL AT DRASTICALLY REDUCED PRICES

Drastic Reductions On All

MEN'S SUITS

You will hardly believe your eyes when you see the high quality and fine tailoring in these long-wearing suits. Every suit in our new stock is included in three price groups far below their regular worth. New styles—new patterns—new colors!

Values to $20.00 $13.90

Values to $27.50 $17.90

Values to $35.00 $21.00

Fine, Wide Web GARTERS 12½c

Reg. $2.00 and $2.50 Universal Pajamas $1.48 In Coat and Middy Style

63 Finest Light Colored SUITS $9

These suits are high-quality garments carried over from Spring. Values to $30.00.

O'COATS $13.90 $17.90

Here's warmth and value! Fine materials, well lined and styled to the moment. A weight for every man! SAVE at these low prices!

Everything Reduced to Close-Out Prices---Come Early!

NEWMAN & HOLLEY

64 PEACHTREE---Thru to Broad

Oglethorpe Leaves Today for Catholic Game Saturday

PETRELS MEET FAVORED TEAM IN WASHINGTON

Captain Mitrick Will Not Start; Farmer Groomed for Full.

By Jack Troy.

Those Oglethorpe Petrels will go spinning up through the Carolinas today bound for Washington, where they will meet a favored Catholic University team Saturday.

A squad of 26 players will make the trip accompanied by Alumni Coach John Patrick, Athletic Director Frank Anderson, Trainer Stacy Rowell and Manager Jimmy (I'll fix you up) Steele.

As the Petrels go spinning along in their rocking Pullman they'll map out a plan of attack for the game. Coach Patrick has ordered a blackboard session for tonight.

"I hope Kipke will pardon me," Coach Patrick said yesterday, "but we'll pin our hopes on 'a pass, a kick and a prayer,' mostly on a prayer."

MITRICK INJURED.

It's not quite that bad, but any situation of this kind is not quite equal to four roses when you consider that Captain Frank Mitrick, powerhouse fullback, is injured to such an extent he will not start Saturday.

Captain Mitrick, who has stamped himself as one of the finest all-round fullbacks in the south, has an injured collarbone. While he will not start, Mitrick will be held ready to go in if he is needed. If Catholic's record this season means anything he will be needed all right.

Hoyt Farmer, who has been Mitrick's replacement at fullback, has been drilled to start the game in the Petrel captain's place.

Jack Puryear, triple-threat sophomore quarterback, will open the game, along with Halfbacks Cecil Moon and Bill Reynolds.

LINE READY.

The regular line is ready for action and includes Hank Freeman and Rudy McNamara, ends; Willie Bell Robison and Jim Darracott, tackles; Jack McNeely and Leonard Pickard, guards, and Ed Massey, center.

Backfield reserves will be Belton Clark, who is injured at the present time; Sully Sullivan, Sam Leslie, Bill Borman, Frank Tuppin, Shorty Clyburn and Kit Carson.

"Face" McCullough, Henry Horton, Paul Neil and McGaudey are among the line reserves. Lamar Adams, guard, is injured and not expected to play.

Oglethorpe will toss quite a few passes against the Flying Cardinals, with Frank Tuppin, a great side-arm flinger, doing the tossing. Tuppin completed a 50-yard pass to Moon in the Erskine game.

PASS DEFENSE.

At the same time Oglethorpe will be ready with a rigid pass defense. Catholic is a passing team. The Catholics are slightly favored on the strength of a stronger offense than Oglethorpe's.

The Petrels always have fared well in intersectional games, however, and Saturday may bring the team's sixth victory in eight games.

Team spirit is great and if you will believe the boys, Catholic's only edge will be a pre-game edge in the newspapers.

The squad leaves at noon today. They'll board a train at Oglethorpe and go spinning off to the nation's capital and their hardest game to date.

CALHOUN WINS SHERBET SHOOT

Jimmy Calhoun won the silver sherbet at the Capitol Gun Club yesterday afternoon after engaging in a shoot-off with Clyde King. Each tied at 52x50 in the regular handicap program.

There were 19 shooters yesterday, six of them new shooters who had not tried skeet more than once or twice before. So Buddy Jones, one of the old skeet professors, had a busy day.

Tom Parsons, one of the best of the new shooters, did not take part in the competition other than to keep score.

Leading scores included Arthur Bird, 50; Tom Cassels, 50; Hugh Nunnally, 49; Bill Healey, 48; Oliver Healey, 47; C. L. Davis, 47; Green Warren, 44; R. Hagan, 43; Quill Orme, 43; Claud McGinnis, 37; C. H. Harris, 35; H. W. Fisch, 35; Dr. O. L. Lockhart, 33; Mack Tharpe, 33; J. H. Brown, 32; Dr. W. C. Warren, 30; Stewart P. Murray, 30.

Secretary Jack Tway announced that between now and hunting season the club will be opened to any group of shooters any afternoon they wish to make arrangements to shoot. A squad of five or more is all that's necessary.

Simply notify Jack Tway, at Walnut, 6911, or call the club, Belmont 1118-J.

Riverside Plays Morgan Saturday

GAINESVILLE, Ga., Nov. 7.—Two backfield stars from Tennessee will match wits here Saturday afternoon when Riverside Military Academy plays Morgan School, of Petersburg, Tenn.

Coach Sanders, former Vanderbilt star, will be on one side of the field directing the Riverside play, with Buddy Hackman, former University of Tennessee ace, in charge of the Morgan School eleven.

Morgan is making a strong bid for the Southern prep crown, and Riverside, with only a loss to Monroe Aggies, is seeking to regain its high ranking in the Georgia Interscholastic Athletic Association race.

THE SPORTLIGHT

By Grantland Rice

(Copyright, 1934, for The Constitution and the North American Newspaper Alliance, Inc.)

The Arguments Carry On.

"You've had a lot to say about the Navy's versatile attack, the speed of Princeton and Stanford, and the power of Minnesota and Alabama," writes a well-known football scout. "But with power missing, you will see one of the smartest attacks of the season when you take a look at Colgate in the Tulane game. Andy Kerr has another smooth-working outfit to compare with his 'unbeaten, unscored-on, untied and uninvited' team of two years ago.

"In my opinion, on a dry field, Colgate and Illinois can handle the ball better along the lines of speed and deceptive passing than anyone else. The Navy may match this pair, but we'll know a lot more about it on Saturday."

Both Andy Kerr and Bob Zuppke work along this line of thought. Speed is a big help, but quickness is just as important. A football player may have speed, once under way, and still lack quickness. If he hasn't quickness, his speed may come too late.

This argument stands up. Eye speed and hand speed are big assets in the passing game.

"I'll tell you an odd thing about this," a leading official told me. "I've noticed in every game in which I've worked this year that when the passer had his hand cocked for the pass, and then had to lower it again to find his man, the pass was always badly thrown. It is that first sharp, quick decisive action which gets both direction and distance, properly controlled. When a passer has to wait or make his second try, he rarely puts the play across."

Another Star.

I ran into another group of scouts and officials who were discussing stars—especially star backs.

"The best line breaker I've seen," one of them said, "is this fellow Kostka, of Minnesota. I saw both Joesting and Nagurski, but this Minnesota battering-ram comes tearing in harder and faster than either. He is faster and bigger than Joe Savoldi was, and Savoldi also could hit a line. Kostka is the main reason Minnesota can afford to kick on the second down, wear down the other team and then throw this catapult into action. He gets away at top speed and then keeps traveling."

"Would you like to know the best back I've seen this year?" another official said. "I'll tell you, anyway. He is Bill Shepherd, of Western Maryland. Here is a really great back, the type that would be a star on any team. And when I say a great back, I don't mean just a good back. I mean a football player who can do everything well above the average of most stars you hear about."

Speed and Equipment.

Football today is a game of speed, and yet the equipment now worn is close to the ancient armor worn by Ivanhoe and his fellow knights.

We were examining some up-to-date helmets. They were made of leather almost as hard as steel or pig iron. They weighed close to three pounds and looked to be more for offensive use than for defense. These helmets in turn force other heavy, durable kinds of protective equipment.

"I am almost certain," a veteran head coach said during the inspection, "that a change will be made after this season is over. What football needs is a lighter, softer and strictly protective form of football harness. Some of these kids on the lighter side are worn out just lugging this armor around. Imagine a headgear like this, worn by a fast 200-pound back, driven into any unprotected spot—it is like being hit by a shell." He then rapped his knuckles against the hard leather, and he might as well have been hitting a hydrant.

From Front Lines.

I asked Harry Mehre of Georgia what he thought about Alabama.

"I've seen some great Alabama teams," he said, "but this is one of the best. It is big, fast and powerful—a strong line from end to end, with a set of fast backs led by Howell, who can run, pass and kick. And he can kick. We've had our troubles this year at Georgia and I'm afraid the end isn't over yet."

Mehre sends his Georgia team against Yale on Saturday. Georgia has four decisions in a row over Eli, but the tide may swing around Saturday and flow again in the general direction of New Haven.

Here's still another report from our west coast inspector:

"You can pick Stanford to march straight on through, even with Washington in the way. I've seen both. This Stanford team is one of the best I've seen in a long time.

"The sophomores of 1933 found themselves a few weeks ago and now they are on the road. They have a high-grade line with star ends, especially Moscrip. They have one of the game's best backs in Bobby Grayson, who has at least five stars around him to help when it comes to running, kicking, blocking or passing.

"The Stanford team today is far above the team of 1933, or the team that fought out a tie with Santa Clara, which, by the way, is no push-over.

"This Washington team is extremely good. It has a lot of stuff. But it lacks the all-around ability that Stanford can now send to the front.

"As for Grayson—they are putting him on a par with Ernie Nevers when Nevers was at the peak, so you can figure how he stands."

Another Entry.

Here comes another nomination for the top group. "I've just looked at one of the best backs of all time," this scout writes. "He is Jay Berwanger, of Chicago. I've seen him so far in three games. I saw him against Purdue. Ask Noble Kizer. He weighs close to 200, is extremely fast, a star ball carrier, a fine kicker and passer, and one of the best defensive backs this season or any other season can hope to show. I heard two years ago that another Jim Thorpe was on the way when Berwanger came to Chicago. I laughed at the time. There was only one Jim Thorpe. But I'm not laughing now. Neither is any team Berwanger works against."

From these different reports it would begin to look as if there might be two or three pretty fair football players hanging around this fall.

MERCER LOSES STAR TACKLE BY INELIGIBILITY

MACON, Ga., Nov. 7.—(AP)—Disaster struck amidst the ranks of the Mercer Bears when three varsity gridders were declared ineligible because of scholastic difficulties.

The greatest loss was in the person of Oran "Oxo" Curry, 220-pound first-string tackle from Clearwater, Fla. The others were Roger Dodd, of Lakeland, Fla., and David Hazlehurst, Macon, both reserve ends.

On top of that Billy Smith, sophomore blocking back, suffered a badly bruised shoulder in scrimmage today and may be out of Saturday's tilt with the University of Chattanooga in Chattanooga.

On the Radio Waves Today

WGST — 336.9 Meters — 890 Kilocycles

6:00 A. M.—Georgia Hill-billies.
6:15—Cooks' String band.
6:30—Morning Jubilee.
6:45—Musical Sundial.
7:30—Salon Musicale, CBS.
8:00—Sunny Side Up, CBS.
8:15—Christian Council.
8:30—Sunny Side Up, CBS.
8:45—Waltz Time, CBS.
8:55—Studio.
9:00—PRESS-RADIO NEWS AND THE CONSTITUTION BROADCAST.
9:05—Gospel hour.
9:30—Orientale, CBS.
9:40—Just Between Us.
9:45—Musical Headlines.
9:55—Marietta Hall.
10:00—Pet Milky Way, CBS.
10:15—News.
10:20—Melody Time.
10:30—Country Church of Hollywood, CBS.
11:00—The Old Philosopher.
11:15—Chansonette, CBS.
11:30—Tonic Tunes.
11:45—George Hall's orchestra, CBS.
12:15 P. M.—Red Cross program, CBS.
12:45—Pat Kennedy with Art Kassell and "Kassells in the Air," CBS.
1:00—Dizzy Fingers and Joe Al Brown.
1:15—Musical Auction.
1:30—American School of the Air, CBS.
2:00—Studio.
2:15—Roadways of Romance, CBS.
3:00—Visiting America's Little House, CBS.
3:15—News.
3:20—Dr. Felton Williams.
3:25—Interlude.
3:30—Sir Charles Marston, "The Walls of Jericho," CBS.
3:45—Dick Messner's orchestra, CBS.
4:00—Loretta Lee, songs, CBS.
4:15—Samuel Dejong's orchestra, CBS.
4:45—"Miniatures," by Franklin McCormack, CBS.
5:00—Larry Walters, CBS.
5:15—Emily Weyman's orchestra, CBS.
5:30—Studio.
5:35—Marshall Walker, songs.
5:45—Press-Radio News, CBS.
6:00—Interlude.
6:10—Sports Revue.
6:15—Football Reporter, "Red" Grange, CBS.
6:30—Buck Rogers in the Twenty-fifth Century, CBS.
6:45—News.
7:00—Studio.
7:05—The Troopers, CBS.
7:15—Better Housing.
7:20—Fray and Braggiotti, piano team, CBS.
7:30—The Armchair Traveler.
7:45—From Old Vienna, CBS.
8:00—Caravan, CBS.
8:30—Fred Waring's Pennsylvanians, CBS.
9:00—Album of Popular Classics, CBS.
9:15—Mrs. W. P. Dunn, Poppy Day Drive.
9:20—Imperial Hawaiians, CBS.
9:45—Fats Waller's Rhythm Club, CBS.
10:00—Myrt and Marge, CBS.
10:15—THE CONSTITUTION BROADCAST.
10:20—Little Jack Little, CBS.
10:30—Clyde Lucas' orchestra, CBS.
10:45—Leon Belasco's orchestra, CBS.
11:00—Ted Black's orchestra, CBS.
11:30—Dancing Party.
12:00—Sign off.

WSB — 405.2 Meters — 740 Kilocycles

6:55 A. M.—Another Day.
7:00—Morning devotions, NBC.
7:15—Lew White at organ, NBC.
7:30—Cheerio, music, NBC.
8:00—Breakfast Club, dance orchestra, NBC.
9:00—Hostess counsel, NBC.
9:15—Clara, Lu 'n' Em, gossip, NBC.
9:30—Royal Hawaiians.
9:45—Press-Radio News, NBC.
10:00—Hazel Arth, contralto, NBC.
10:15—Tony Wons, poetry reading, NBC.
10:30—U. S. Navy band, NBC.
11:00—Fields and Hall, NBC.
11:15—The Merry Macs, male trio, NBC.
11:30—Farm and Home hour, NBC.
12:30 P. M.—Crazy Water Crystals.
12:45—Red and Raymond, boys from old Kaintuck.
1:00—NBC Music Guild, NBC.
1:30—Tennessee Firecrackers.
1:45—Health message.
1:55—Joe White, tenor, NBC.
2:00—Ma Perkins, sketch, NBC.
2:15—Dreams Come True, featuring Barry McKinley's songs, NBC.
2:30—Roy Shields' orchestra, NBC.
3:00—News.
3:15—Blue Room Echoes, NBC.
3:30—Platt and Nierman, NBC.
3:45—Archie Bleyer's orchestra, NBC.
4:00—Parents' and Teachers' program, NBC.
4:30—"Tales of Courage," NBC.
4:45—The Jesters' trio, NBC.
5:00—Atlanta public schools program.
5:15—Mu Phi Epsilon program.
5:30—Press-Radio News, NBC.
5:45—Little Orphan Annie, NBC.
6:01—Jack and Loretta Clemens, NBC.
6:15—Coleman Kimbro, baritone.
6:30—Biltmore orchestra.
6:45—The Four Cadets.
7:00—Rudy Vallee, NBC.
8:00—Maxwell House Show Boat, NBC.
9:00—Whiteman's orchestra, NBC.
10:00—Amos and Andy, NBC.
10:15—Gene and Glenn, sketch, NBC.
10:32—Dance orchestra, NBC.
11:00—George Olsen's orchestra.
11:30—Dancing in the Twin Cities, NBC.
12:00—Sign off.

Shrine Mosque — WJTL — 1370 Kilocycles

7:00 A. M.—Sign On, Oglethorpe chimes.
7:01—Devotional period.
7:15—Dance orchestra.
7:30—Mountaineer.
7:45—Morning Varieties.
8:30—History and interpretation of the Bible.
9:30—Play Production.
10:00—Bible study.
10:30—Chapel.
11:30—Economic problems.
12:30 P. M.—Chiropractic clinics.
12:45—Frank McSherry's orchestra.
1:15—Hawaiian Melodies.
1:30—Pittman and Lashner.
1:45—Quartets.
2:00—Dance orchestra.
3:00—Famous composers.
3:15—The Volunteers.
3:30—History and appreciation of music.
4:30—Irving Meisher's accordian moods.
4:45—Trievor Bell.
5:00—Supper Club Musical Revue with Singing Chef.
5:30—Howard Martin.
5:45—Jacqueline Gullatt.
6:00—Radio Night Court.
6:30—Chiropractic clinic.
6:45—Municipal Marketeer.
7:00—March to the Cameo.
7:15—Presents Arcade trio.
7:30—Dr. Irving Rose.
7:40—Dance tune.
7:45—Day and Night Cowboy.
8:00—Dance orchestra.
8:15—Radio 'Tainers.
8:45—Dance orchestra.
9:00—Hawaiian Dream Girls.
9:15—Christine Doughman.
9:30—Paramount Dance Rythms.
10:30—Slumber hour.
11:00—Sleepytown Express.
12:00—Sign off.

On the Air Today

SILVER?—Arbiter of etiquette for millions, Emily Post, will discuss one of the complex problems facing the bride-to-be, "Silver," in a broadcast over WGST at 3 o'clock. Advice on the necessary pieces of each type of eating implement, styles and other pertinent matters will be broadcast by Miss Post from "America's Little House."

ICKES—Secretary of the Interior Ickes will speak informally on problems of his department during the "Forum of Liberty" broadcast over a WABC-CBS network tonight from 7:30 to 8 o'clock. The program may be heard on any of the basic stations; listed under "Networks Tonight."

HOLY LAND—Sir Charles Marston, British archaeologist, whose excavations in the Holy Lands has vindicated Biblical history and especially the flood, will speak over the WGST-Columbia network this afternoon at 3:30 on "The Walls of Jericho." Sir Charles is a fellow of the Archaeological Society and has financed many excavations in Palestine and in Egypt.

CHANGE—Household advice and cooking short-cuts, currently broadcast by Jane Ellison over WGST Wednesday mornings, may now be heard on a new schedule: On Thursdays at 2 o'clock. Her programs are given in lively dialog form, with Miss Ellison chatting to her friend, Billy Bradley.

NEW—Columbia's latest afternoon full-hour variety broadcast featuring Jerry Cooper, baritone, and Roger Kinne, companion in his escapades, will be transmitted over WGST this afternoon, commencing at 2:15 o'clock. During last week's episode, the pair, musical comedy stars, quit a rehearsal and sailed for Europe—in search of adventure. Today they will become involved in exciting events in Cheshire, England. All is not dialog, however, for an augmented orchestra and supporting chorus provide a sustained musical interest.

REVUES—Music and fun provided by Fred Waring and again Walter O'Keefe, m.c., with the Casa Loma orchestra, will be major features of tonight's WGST-Columbia schedule.

The "Caravan," with Glen Gray, Annette Hanshaw and Alice Frost, may be heard at 8 o'clock—to be immediately followed, at 8:30, by the Pennsylvanians.

Continental United States has a seacoast about 5,000 miles long, while Alaska has a coast of over 6,500 miles.

Networks Tonight

WABC—COLUMBIA.

BASIC—East: WABC, WADC, WOKO, WCAO, WAAB, WNAC, WGR, WKBW, WKRC, WHK, CKLW, WDRC, WCAU, WJAS, WEAN, WFBL, WSPD, WJSV, WMAS, WBNS. **Midwest:** WBBM, WFBM, KMBC, KMOX, WOWO, WHAS. **EAST**—WPG, WHP, WLBW, WHEC, WLBZ, WFEA, WORC, WICC, CFRB, CKAC. **DIXIE**—WGST, WSFA, WBRC, WQAM, WDOD, KLRA, WREC, WLAC, WDSU, WTOC, KRLD, WRR, KTRH, KTSA, WACO, KOMA, WDBO, WODX, WBT, WBAE, WBIG, WDBJ, WWVA, WMBG, WSJS, WMBR, WALA, KTUL, KGKO. **MIDWEST**—WCAH, WGL, WMT, WMBD, WIBW, WIBW, KFH, WKBN, WCCO, WSBT, KSCJ, WNAX.

5:30—Eddie Dooley, football—east: Red Grange—others east; Jack Armstrong midwest repeat.
5:45—Beauty program—east; Ed Wrutzebach orchestra—west.
5:55—Press-Radio News.
6:00—Myrt and Marge—east.
6:15—Just Plain Bill—east; Red Grange—midwest— orchestra—Dixie.
6:30—Whispering Jack Smith—east; Buck Rogers—midwest repeat.
6:45—Roake Carter, talk—basic.
7:00—Easy Aces—east; Troopers—Dixie.
7:15—Fray and Braggiotti, pianos.
7:30—Edwin C. Hill Forum—basic; concert—Dixie.
8:00—Walter O'Keefe's Show.
8:30—Waring's Pennsylvanians.
9:00—45 Minutes in Hollywood—basic.
9:45—Fats Waller Rhythm—basic; Heidelberg Students—midwest.
10:00—Little J. Little orchestra—basic.
10:15—Little Jack Little orchestra.
10:30—Clyde Lucas orchestra.
10:45—Paul Sabin and orchestra.
11:00—Leon Belasco orchestra.
11:30—Enoch Light orchestra—basic; Earl Hines orchestra—midwest.
12:00—Dance hour—WABC only.

NBC—WJZ.

BASIC—East: WJZ, WBZ, WBZA, WBAL, WBAM, KDKA, WGAR, WJR, WLW, WSYR, WMAL. **Midwest:** WCKY, KYW, WENR, WLS, KWK, KWER, KOIL, WREN, WMAQ, KSO, WKBF. **SOUTH**—WRVA, WPTF, WWNC, WIS, WJAX, WFLA-WSUN, WIOD, WSM, WMC, WSB, WAPI, WJDX, WSMB, KVOO, WKY, WFAA, WBAP, KPRC, WOAI, KTBS, KTHS, WSOC, WAVE.

5:35—Armand Girard, baritone.
5:45—Lowell Thomas—east; Orphan Annie—repeat to midwest.
6:00—Amos 'n' Andy—east only.
6:15—Gems of Melody, orchestra.
6:45—Songs by Shirley Howard.
7:00—O. Henry Dramatizations.
7:30—The Romance of Melody.
8:00—Death Valley Days, play.
8:30—Chicago's Musical Keys.
9:00—Roads that Move, drama.
9:30—Discussion of Economics.
10:00—Del Campo orchestra—east.
10:30—Eddie Duchin orchestra.
11:00—George Olsen's orchestra.
11:30—Dancing in Twin Cities.

NBC—WEAF.

BASIC—East: WEAF, WLW, WEEI, WTIC, WJAR, WTAG, WCSH, WFI, WLIT, WFBR, WRC, WGY, WBEN, WCAE, WTAM, WWJ, WSAI. **Midwest:** KSD, WMAQ, WCFL, WOC-WHO, WOW, WDAF, WKBF. **SOUTH**—WRVA, WPTF, WWNC, WIS, WJAX, WFLA-WSUN, WIOD, WSM, WMC, WSB, WAPI, WJDX, WSMB, KVOO, WKY, WFAA, WBAP, KPRC, WOAI, KTBS, KTHS, WSOC, WAVE, WTAR.

4:30—Tales of Courage—basic.
4:45—To be announced.
5:00—Xavier Cugat's orchestra—east; Dick Steele, skit—Midwest.
5:30—Press-Radio News period.
5:35—Mary Small and orchestra.
5:45—Billy Batchelor's sketch.
6:00—Jack and Loretta Clemens.
6:15—Gene and Glenn—east and south.
6:30—Al Bernard, Paul Dumont.
6:45—Frank Buck, jungle serial.
7:00—Rudy Vallee's hour.
8:00—Captain Henry's Showboat.
9:00—Whiteman's music hall.
10:00—Jack Berger's orchestra.
10:15—Jesse Crawford, organ—east.
10:30—Dorsey Brothers orchestra.
11:00—E. Madriguera orchestra.
11:30—Buddy Rogers' orchestra.

Charles Sweet Visits Flats, Reminisces

Varsity Player of '07 Recalls When Alex Was Valuable Scrub; Sees Heisman Often.

By Ralph McGill.

Charles A. Sweet, who was playing with the Tech varsity as a senior in 1907 and remembers when a fellow named Bill Alexander headed the scrubs as captain that year, watched the Jackets work yesterday for the Auburn game.

Sweet played for four years, coming to Tech in 1904, John Heisman's first year, and finishing up in 1907. He played at guard, end and fullback at various times during those four years. He was at one halfback when Foster Fitzsimons, whose son is playing at guard for Tech this year, was at the other halfback position.

Sweet, who is located in New York, will not see the Auburn game. "They beat us twice and we beat them once," he said, "when I was in school. Those were the days when Mike Donohue had his great teams. When we had our best team, in 1905, they did not play us."

VALUABLE SCRUB.

Sweet said Alexander was a valuable scrub, playing fullback most of 1907 and filling in at any other position when needed.

Sweet is now located in New York. He sees Johnny Heisman often. Heisman is still located with the Downtown Athletic Club in New York and doing well.

"We have a club in New York called 'The Touchdown Club,'" said Sweet. "Any man who has made a varsity letter is eligible. I met Pudge Heffelfinger, the famous old Yale guard, and heard him talk. Pudge is 68 years old now, but just six years ago he played most of a game with young players on an all-star team and his team won, 14 to 0. Four years ago he played 21 minutes in a hard all-star game.

"He was telling us one day that the line play was all wrong. He said the proper way to play was to stand up and see what was going on. Then to shove the men out of the way and go on through. He said he knew it was right because at the age of 68 he was still able to go out and do it.

"Johnny Law, the former Notre Dame center and guard, was there one day and he told Heffelfinger he was all wrong.

COULDN'T SEE OVER 'EM.

"'I tried that one day against Minnesota, Mr. Heffelfinger,' said Law, 'and when I stood up I could not see over the line.'

"One of the great stories about Heffelfinger is the one they tell of the good year 1888 when Heffelfinger, seeing that his halfback was not fast enough, picked the halfback up, tucked him under his arm and carried the halfback and the ball on down the field."

Sweet said one of the features of the "Touchdown Club" is to single out men whose teams lost the week before and ask them why.

"I was there after the Duke game," said Sweet, "and they asked me why Tech lost to Duke. I told them I thought it was the new ball. It was too heavy to carry."

Sweet was in Atlanta and saw the North Carolina game, but will be unable to remain for the Auburn contest. He is connected with textiles in New York.

Tennessee To Play Only Dixie Teams

KNOXVILLE, Nov. 7.—(AP)—The University of Tennessee football team will not play an intersectional game in 1935, N. W. Dougherty, chairman of the athletic council, announced today.

"We are seeking to schedule another Southeastern or Southern conference opponent to replace Fordham," Dougherty said.

Tennessee was defeated by Fordham in New York last Saturday, 13 to 12.

Dougherty also announced that the Volunteers will play the University of Mississippi away from Knoxville next season for the first time.

"We will play Ole Miss in Memphis, Oxford or any other place they may designate," he said.

Six games already are scheduled for 1935, Alabama, Vanderbilt and North Carolina at Knoxville, and Duke, Kentucky and Ole Miss away from Knoxville.

In Georgia's FIELDS and STREAMS

By H. A. Carter

Yesterday I said we would continue today with the red-winged blackbird. There is not a lot to be said about him in this fashion. To paraphrase automobile advertising, one sight is worth a thousand lines of copy.

The red-wing, to mention a few of his habits, forms small nesting colonies in marsh areas. I have seen such colonies with three pairs of birds; others have run as high as 15 pairs. There are doubtless larger colonies recorded, such as one I saw in Michigan, where there were some 50 males in evidence. I counted 40 females, but to quote the farmer's boy, 10 of them were running around so fast they couldn't be counted.

After the breeding season is over and the little brown fellows have circled the home pond a few times, and may even have made an exploratory trip a mile or so across country, there is something like a consolidation movement that takes place. The small flocks merge to form large flocks, which in turn converge on some pond where they meet other flocks. There may be over 1,000 birds in some of these fall flocks. They gather as if in a congress, from which they deploy by day to feed. They always converge again at night, however, and suddenly, as if at some signal, they set their compasses south and begin to fly.

In a flock of this sort we may look in vain for the brilliant male birds. In their stead we find the bright shoulder straps adorning a bird that has very much the same appearance as his mate. Never mind. He will be back next spring in all his black-velvety black coat with a distinguished service stripe on each shoulder.

Grackles.

There seems to be some confusion as to just what we have here in Georgia in the way of grackles. Dr. Chapman has asked that we get some skins of the purple and bronze grackle for him so that their relationships can be worked out. Would it not be extremely funny if American ornithology, with its multiplicity of monotypic genera, should be forced to drop a species and thereby render vacant a species number? I understand that the A. O. U. has recently dropped all numbers anyway, for they are probably paving the way for some extensive taxonomic reviews. The A. O. U., let me say to those who don't recognize it, is not a New Deal bureau, but is the American Ornithologists' Union. Even at that they do not limit working hours. Ornithologists are notoriously early risers.

Down the Alleys

The Anthony Buick Motor Company Ten Pin league will swing into its initial match of three games at Blick's Bowling Center Thursday evening at 7:30 o'clock.

It is the first time that a full league has been represented from this organization and the men are all pepped up and excited over the idea. Teams will be labeled as New Cars, Used Cars, Service Department and Shops.

Louis P. Jervey, of the American Fire Insurance Company duck pin team, in the Fire Insurance Duck Pin league, is blazing a trail of splendid games to amass an average slightly in excess of 95 in his first year of bowling on the duck pin lanes.

Jervey tops Goodman, O'Neil and Richardson on his team in average and all of these players are more experienced. At his present pace, Jervey will soon overtake Frank Reeves for high average on the team.

In the Bell System Duck Pin league, Accounting plays Georgia Plant; Equipment Engineers bowl Maintenance Engineers; A. T. & T. Company bowls Traffic; General Plant and Atlanta Walnut are scheduled; District Maintenance bowls Western Electric Company.

ALL-STAR WRESTLING
AUDITORIUM, TUESDAY 13th, 8:15 P. M.
PAUL JONES VS. ORVILLE BROWN
ROY GRAHAM VS. FRENCHY LA RUE
GEORGE ROMANOFF VS. ANDY OLSEN
LADIES, 40c, any seat in the Auditorium, Balcony and Dress Circle, 40c. Box and Ringside, $1.00, including federal and city tax.
THIS IS A HENRY WEBER SHOW

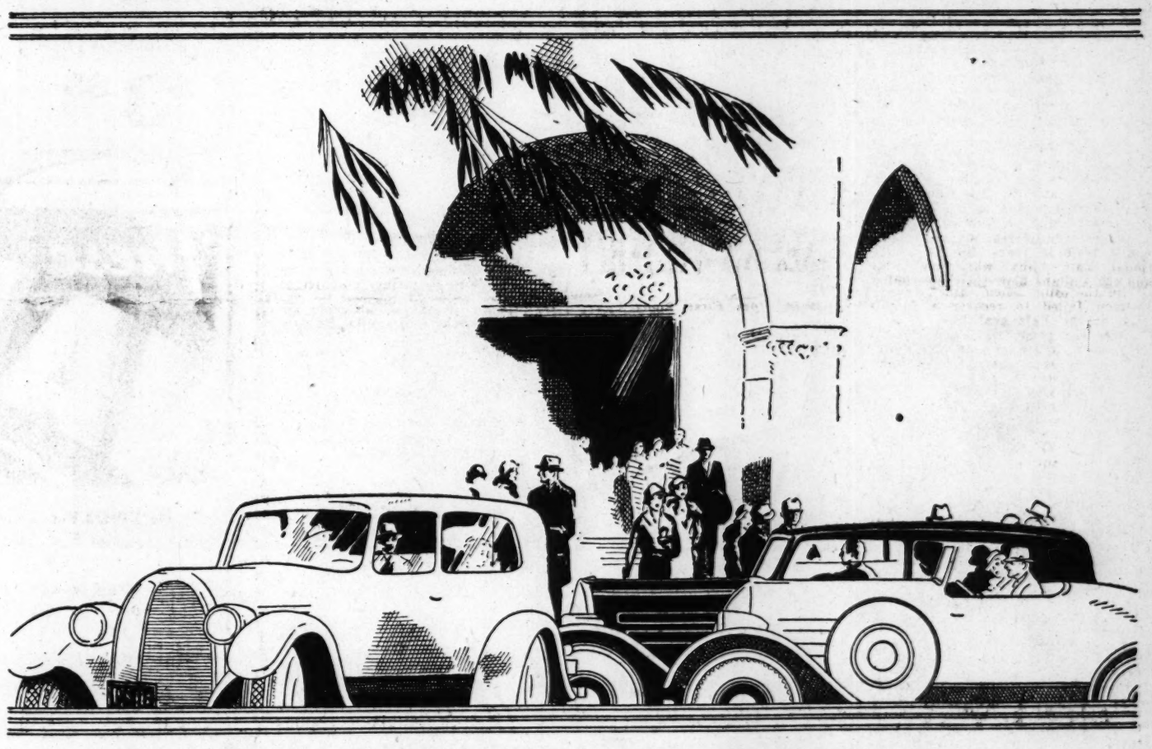

90.0% MORE ATLANTANS GO TO CHURCH *on* GOODYEARS
than on any other Tires!

On a recent Sunday while Atlantans worshiped, trained checkers were carefully counting and tabulating the tires of cars parked around each church. North Avenue Presbyterian, St. Luke's Episcopal, Grace Methodist, Central Presbyterian, Central Baptist, Calvary Methodist, Druid Hills Baptist, Gordon Street Presbyterian and Gordon Street Baptist were checked. When the results were tabulated, there were over 90% more Goodyears than the next most popular tire—almost twice as many Goodyears as any other make of tire!

Here are complete results of the check:
90.0% more Goodyears than Tire B
110.6% more Goodyears than Tire C
209.5% more Goodyears than Tire D
222.0% more Goodyears than Tire E
322.9% more Goodyears than Tire F

Prepare for Cold Weather
Don't let winter surprise you. Now's the time to buy anti-freeze, in preparation for freezing weather. Also have winter lubricants put in your car—to make gears shift more easily and to make steering effortless. Trained specialists in any of our five convenient stations will provide Goodyear Specialized Lubrication as recommended by the manufacturer of your car.

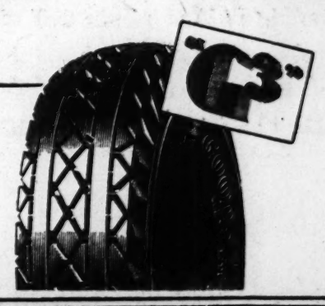

The only fact you need remember when you buy tires:
"More Atlantans Ride on Goodyear Tires Than on Any Other Kind!"

GOODYEAR SERVICE
Main Station 222 SPRING ST. • WAlnut 3393 • Open 24 Hours Daily
Five Complete Service Stations Conveniently Located Throughout the City
BUCKHEAD • 3050 Peachtree Rd., N. E. CHEROKEE 2850
DECATUR • 138 W. Ponce de Leon Ave. DEARBORN 4343
LAKEWOOD Ave. and Jonesboro Road WALNUT 5071
WEST END • 790 Gordon St., S. W. RAYMOND 1944

*LOSING YOUR HAIR?
Too bad so many men become prematurely bald without trying this inexpensive treatment to ward it off. Ask any druggist for a 50c bottle (Economy size, $1) of Japanese Oil, the antiseptic counter-irritant. Use it as directed. You'll be amazed at the way it makes loose dandruff vanish, stops scalp itch and where hair roots are not dead, grows strong, healthy hair on thin and partially bald spots. Try it for 30 to 60 days. You have little to lose and a great deal to gain.
FREE: Valuable book, "The Truth About the Hair." Write to: NATIONAL REMEDY CO., 56 West 45th Street, New York.
JAPANESE OIL
*This advertisement was reviewed and approved by a registered physician.

Welcome Extended at Luncheon To Charles Emerson Cook Players

Formal welcome to Atlanta was extended Wednesday to the Charles Emerson Cook Players, the new stock company which opens its engagement in "Her Master's Voice," at the Erlanger theater on Monday next. The welcome took the form of a luncheon in Rich's tea room, with Frank Neely as host and members of the staffs of the three Atlanta dailies as additional guests.

Mr. Cook, one of the most distinguished stage producers of today, spoke briefly for the company he has brought here, explaining their desire to supply the deficiency in spoken stage entertainment which has existed here for years and promising to bring only the latest and best of the plays which have won success on Broadway.

Mr. Cook recalled, with an evident touch of nostalgia, the days of the "road" which he remarked seem to have gone forever. He mentioned the time when a New York success could be assured of anywhere from 40 to 80 weeks on the road and said that today they could secure not more than 12 weeks outside of New York.

This situation, he said, has resulted in the creation of the new type of stock company, not composed of "stock actors," but of young and ambitious players many already with a Broadway reputation, but are available for the modern stock organization.

In the new Erlanger company he said there would not be people assigned to set work, such as "leading man," "leading woman," "character" players, etc., but that each play would be cast with the idea of getting as much as possible out of the play itself. "For, after all," he added, "the play's the thing."

Members of the stock company at the luncheon included Helen Kingsley, Evelyn Varden, Jessica Rogers, Barbara Lumsden, Henry Richards, Robert Baldwin, George Taylor, Betsy Davis, Richard Jones, Francis Swann, John McKee and Mr. and Mrs. Cook.

Dudley Glass and Carter Brook Jones of the Georgian; Frank Daniel and Mrs. Angus Perkerson, of the Journal, and Ralph McGill and Ralph T. Jones, of The Constitution, attended. Others present included Lewis Haase, manager of the Erlanger; Oscar Strauss and Paul Jones.

DR. E. G. GRIFFIN

113½ Alabama St.

Cor. Whitehall. Est. Over 30 Years

Low Prices, High-Class Dental Work

A Good Set Teeth .. $4.00 | Teeth Cleaned 50c

Hecolite Plate .. $12.50 | Amalgam Fillings 50c

Phone WA. 1612. | Teeth Extracted 50c

Why Suffer with Itching, Burning

ECZEMA

when

Cuticura Soap and Cuticura Ointment

so quickly and effectively soothe and heal. Bathe freely with the Soap and warm water, dry gently, and anoint with the Ointment. It is surprising how quickly the irritation and itching stop and how, after a few treatments, the eczema disappears. There is nothing better for all forms of skin troubles.

Soap 25c. Ointment 25c and 50c.
Proprietors: Potter Drug & Chemical Corp., Malden, Mass.

Church Budget Paid In Full at Waycross

WAYCROSS, Ga., Nov. 7.—The Trinity Methodist church, Rev. J. O. J. Taylor, pastor, announced today that all of its budget for 1934 has been paid in full. This includes all ministerial salaries, all conference benevolences and all local expenses.

GERMAN PLANE CRASH KILLS FIVE PERSONS

LAUENBURG, Germany, Nov. 7.—(AP)—All five members of the crew of a mail and freight plane were killed last night when the craft made a forced landing at Grossrakitt, 16 miles from here.

The plane was bound for Berlin, out of Koenigsberg. Cause of the accident was not determined immediately.

All-Day Program Features "Parents' Day" at Emory U.

William F. Quillian Jr. (left), with his father, Dr. William F. Quillian Sr., at the parents' day celebration Wednesday on the campus. Dr. Quillian, general secretary of Christian education, Nashville, was the first Emory Y. M. C. A. president. Young Quillian is the present Emory "Y" president. He was toastmaster last night at the banquet where his father was principal speaker. Staff photo by Kenneth Rogers.

More than 200 parents attended Emory University's annual "Parents' Day" celebration Wednesday.

Dr. W. F. Quillian, of Nashville, closed the all-day program Wednesday night with a speech at the seventh annual banquet held in the university auditorium. Dr. Harvey W. Cox, president of Emory University, introduced Dr. Quillian.

Guests were welcomed at the banquet by J. P. Turman, representing the students. Mrs. H. W. Tolbert, of Columbus, responded in behalf of the visitors. W. F. Quillian Jr., was toastmaster.

The banquet climaxed a program consisting of trips to classes and campus points of interest in the morning, and of exhibition tennis matches and a football game in the afternoon. At 2:30 o'clock Wednesday afternoon there was a faculty reception for parents and students at the Emory Community house on Haygood drive.

T. CAMPBELL BRYAN BURIED AT WASHINGTON

Funeral services for T. Campbell Bryan, 58, veteran southern newspaperman, and father of Mrs C. Evans Joseph and Tom Bryan, both of Atlanta, who died Tuesday at his home on the outskirts of Alexandria, Va., were conducted Wednesday in Washington, D. C.

Mr. Bryan was well known in local newspaper circles, having served at one time in an executive capacity on the Atlanta Georgian, and was business manager of the Augusta Herald for five years. He also worked on the staffs of the Nashville Tennessean and the Nashville Banner.

M. L. GOODYEAR, 82, DIES AT MULLINS, S. C.

M. L. Goodyear, 82, former Georgia turpentine dealer, and father of Dr. N. A. Goodyear, professor of Romance languages at Emory University, died Tuesday while visiting relatives in Mullins, S. C.

Though a native of South Carolina, Mr. Goodyear came to Georgia in 1886 to engage in the turpentine industry, making his home at Waycross for a number of years. Since the death of his wife several years ago, he had made his home with his daughter in Birmingham, Ala.

In addition to Dr. Goodyear, he is survived by another son, W. K. Goodyear, of Birmingham, and his daughter, Mrs. W. H. Jones, of Birmingham, whose son, Dr. W. H. Jones Jr., is a chemistry professor at Emory University.

Funeral services will be conducted at 2:30 o'clock Friday at Douglas Ga., with the Rev. Nat G. Long, pastor of the Glenn Memorial church, and the Rev. R. R. Paty, dean of men at Emory University, officiating. Burial will be in the Douglas cemetery.

Relieve Rheumatic Pains with Lemon Juice Recipe

Want to be relieved of rheumatic pain or muscular pain or swelling? Want to feel good, years younger and enjoy life again? Well, just try this inexpensive and effective lemon juice mixture. Get a package of the REV PRESCRIPTION. Dissolve it at home in a quart of water, add the juice of 4 lemons. A few cents a day is all it costs. If you're not free from pain and feeling better within two weeks you can get your money back. For sale, recommended and guaranteed by Jacobs Pharmacy and all leading druggists. Any druggist will get it for you.—(adv.)

THEDFORD'S BLACK-DRAUGHT

A Vegetable Laxative

CHILDREN LIKE THE SYRUP

MADAM MINGY, PALMIST

Gives advice on all affairs of life — such as love, marriage and business speculation of all kinds.

Special Readings 50c

Satisfaction Guaranteed
638 McDonough Blvd.
(Take Federal Prison car to end of line. Look for sign.)

Private rooms for white and colored. Reading Daily and Sunday 9 A. M. to 9 P. M.

Stomach Ulcers

Caused by Hyperacidity

Quick Relief - No Operation

No need to suffer with ulcers, caused by hyperacidity, distress after eating, stomach pains, gas, sour stomach, indigestion, constipation or loss of sleep. Get a bottle of Von's Pink Tablets at any Jacobs' drug store in Atlanta, or write today for FREE booklet and full information concerning them to Atlanta Von Co., 750 Walton Bldg., Atlanta, Ga.—(adv.)

BC

Eases Headache In 3 Minutes

also neuralgia, muscular aches and pains, toothache, earache, periodical and other pains due to inorganic causes. No narcotics. 10c and 25c packages.

BANKS CO-OPERATING, MOLEY IS INFORMED

Reserve City Association Bares Results of Survey in Communication.

NEW YORK, Nov. 7.—Banks of the nation are co-operating in rehabilitation of business and the New Deal, according to a letter to Raymond Moley, editor of Today, a current magazine commenting on public affairs, from Lyman E. Wakefield, president of the Association of Reserve City Bankers.

Wherever there is a demand, money can be acquired at possibly the lowest interest rates in history, and it is estimated that lines of credit are now available to borrowers and unused to the extent of probably $8,000,000,000 to $10,000,000,000 and that excluding loans on collateral security and renewals of old loans, new loans to the amount of $3,877,000,000 were made by members of the reserve city bankers.

The communication to Moley gives the result of a survey of the leading activities of a group of banks which carry more than 35 per cent of the banking deposits of the country.

J. Sherrard Kennedy, vice president of the First National bank, Atlanta, and Ronald Ransom, executive vice president of the Fulton National bank, Atlanta, are members of the commission on banking law and practice of the Association of Reserve City Bankers, which has just completed the survey and which has directed the communication to Moley.

Several times in recent months, Moley has asserted it would be interesting to know just how the banks are co-operating in the New Deal and in the effort to stimulate business. The letter outlining the efforts of the banks to lend the fullest co-operation is regarded as a complete answer to the question Moley raised.

$6,155,000,000 Available.

"In answer to an inquiry made by this association a group of banks with deposits of about $13,100,000,000, representing over 35 per cent of the commercial banking deposits of the country, report total lines of credit granted or available at the present time o $6,155,000,000," the communication sets out.

"Of these credit commitments, the total of loans outstanding is $1,950,000,000. In other words, this group of banks has established lines of credit which are unused to the extent of roughly $4,200,000,000, or an amount equal to over 30 per cent of their total deposits.

"If these figures are typical, it may be estimated for all commercial banks in the country the credit commitments made and unused probably aggregate something like $8,000,000,000 or $10,000,000,000. These credit commitments are not confined to large industries, but include thousands of lines established throughout the country in favor of small business units.

Old Loans Being Paid.

"The charge has been made that the banks are not making loans, because the aggregate volume of loans has not increased materially on recent dates. The principal reason is that old loans are being voluntarily paid off about as fast as new loans are made.

"There can be no question but that the banks are making greater efforts today than ever before to utilize their surplus funds. In the great majority of cases the banks are making loans wherever sound loans can be made, both large and small."

Tibbett Will Offer Interesting Program

When Lawrence Tibbett, America's great baritone who is now the foremost vocalist of the day, is heard in recital Friday evening at the city auditorium, he will give one of the most interesting programs ever offered by him in Atlanta.

Of particular interest is the announcement he will give an excerpt from "Emperor Jones," the opera in which Tibbett has achieved his greatest success at the Metropolitan.

The program as announced includes:

"Hear Me Ye Winds and Waves" (Handel); "Has Sorrow Thy Young Days Shaded" (arranged by Vincent O'Brien); "Good Ale" (Peter Warlock); "No Longer to Entreat you" (Brahms); "Love Song" (Brahms); "The Omnipotence" (Schubert); excerpt from "Emperor Jones" (Gruenberg); "God's World" (Jacques Wolfe); "The Hand-Organ Man" (Jacques Wolfe); "Traffic" (Charles Ridgway); "Death's Lullaby" (Modest Moussorgsky); "Eleanore" (S. Coleridge-Taylor). Encores will be selected from popular selections and opera arias.

Stewart Wille, accompanist and assistant artist, will give a group of piano selections, including "La Terrasse des Audiences du Clair de Lune" (Debussy), and "Gardens in Spring" (Walter Niemann).

Mr. Tibbett, accompanied by Mrs. Tibbett, will arrive in Atlanta this afternoon and will stop at the Biltmore while in the city.

JUDGE W. W. TINDALL TO BE BURIED TODAY

Funeral services for Judge William W. Tindall, 52, who for several years was judge of the Fulton county juvenile court, and who died suddenly Tuesday night after being stricken while seated in the courtroom of Judge Jesse M. Wood early Tuesday, will be conducted at 2 o'clock this afternoon at Spring Hill. The Rev. Henry H. Jones will officiate and burial will be in West View cemtery.

Judge Tindall was the first judge of the juvenile court and previously had been an instructor at Boys' High school. Since leaving the juvenile court bench in 1920, he re-entered the private practice of law.

COUNTY ASSOCIATION COMMITTEE TO MEET

Members of the legislative committee of the Georgia Association of County Commissioners will meet at the Henry Grady hotel Friday and Saturday to discuss legislative matters affecting the counties. Fifteen members of the committee, which is headed by J. J. Whitfield, of Hawkinsville, will be in attendance.

George F. Longino, chairman of the Fulton county commission and vice president of the state association, will entertain the members, and also members of the Fulton county commission, with a dinner at the hotel Friday night.

T.E.L. CLASS TEACHER TO TALK TO LEAGUE

Mrs. A. B. Brown, teacher of the T. E. L. class of the Druid Hills Baptist church, will speak before the Business Woman's league of the Second-Ponce de Leon Baptist church at 5 o'clock Sunday afternoon. A special musical program has been arranged, which will include songs by Richard Holtzclaw, accompanied by L. G. Nilson.

This service will take the place of the regular evening worship. The public is invited to hear this program.

Modern

MRS. W. F. McELREATH, 147 Lexington Ave., Athens, writes — "For 15 years I used other fuel for cooking. I have used an electric range four years. I would not use anything else now. It is so cool, so clean, so convenient, so safe, so time-saving, so fast, so economical and so modern."

"I'm proud of MY ELECTRIC RANGE"

New thrills, new surprises.... an Electric Range is full of them! It has everything you could ask for in a modern cooking range. You can have new freedom from kitchen tasks, new golden hours of leisure. No longer need children pay the price of enforced neglect, the tragic truth of "I haven't time". Your kitchen walls and curtains, your pots and pans stay spotlessly clean.

An Electric Range modernizes your kitchen.... saves time, saves worry, saves steps. And half the thrill of owning it is the money it saves in fuel costs, redecorating expense and food shrinkage. These are important items that mount up in the run of a year. You owe it to yourself to investigate electric cookery. Do it now, before our sale ends. Wait no longer to modernize your kitchen.

Exclusive Features

The new models are beautifully styled and beautifully finished in porcelain enamel.

The heavily insulated oven of the modern Electric Range is automatic, with time and temperature controls.

Electric cookery is as clean as sunshine. No blackened pots and pans. No soiled walls and curtains.

Universal Range

This model is priced at $78.50 cash. Terms are $3.50 down, $2.45 a month. This all-porcelain model with 14-inch oven is an amazing value. See it!

$15.00 Allowance

While our Modernizing Sale goes on, you can purchase the Electric Range of your choice at a special price and on special terms. In addition, you can take advantage of a $15.00 old-stove trade-in allowance (except on TVA model ranges). See the Hotpoint Chicagoan model. Its beauty enriches a famous value! It is worthy of any kitchen.

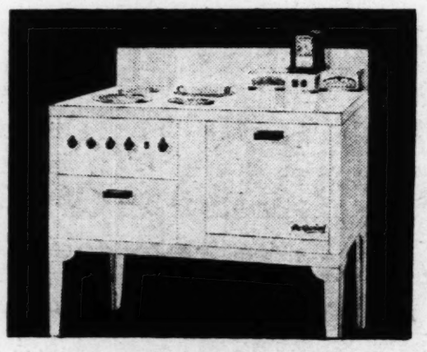

Georgia Power Company

THURSDAY . . .

Another Great Day of Bargain-Giving

In Our BARGAIN BASEMENT

Clearance Of Floor Samples, Trade-Ins and Rebuilt Items

Cong. Rugs $2.22 — *50c Weekly* — 6 x 9 Congoleum Rugs. Have been used — choice of block or floral patterns. Some look like new.

Axminster Rugs 99c — *Charge It!* — Odd lot of forty-eight-inch scatter rugs. Reconditioned and cleaned. Act quick.

Window Shades 66c — *Cash & Carry* — Beautiful — new 36-inch by 6-ft. Window Shades in a new shade of ecru. Should sell for much more, but today only 66c.

Iron Beds $2.22 — *Charge It!* — Iron Beds finished in brown enamel. Reconditioned. Come early. Save! One of a kind.

Two and Three-Piece Living Room Suites $29.50

There are some remarkable values among these attractive living room suites offered for quick clearance at this sensationally low price. Thoroughly reconditioned—some are two-piece suites, some have three pieces—choice of tapestry, velour or mohair.

TERMS: $1.00 CASH, $1.00 WEEKLY

Coal Range $28.88 — *$1 Delivers* — Large 6-eye coal and wood range. Reconditioned. Limited number to go. A rare value.

Breakfast Suite $9.95 — *$1 Weekly* — Five-piece breakfast suites — refinished in enamel decorated —drop-leaf table and four chairs.

Radios $39.99 — *$1 Delivers* — Clearance of Sample and Demonstrator Radios. Famous makes. Cabinet and portables. Huge savings.

Kitchen Cabinet $17.77 — *$1 Weekly* — Clearance of refinished and reconditioned Kitchen Cabinets in choice of enamel finish. One of a kind—hurry!

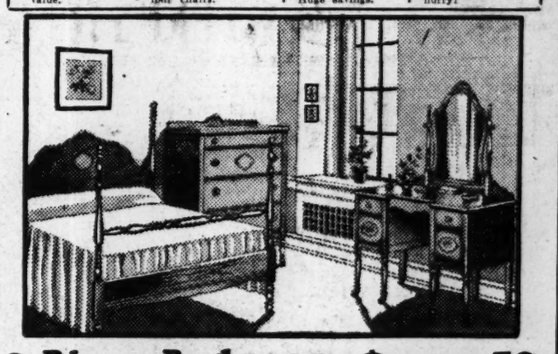

3-Piece Bedroom Suites--One of a Kind $39.50

These values can't last long—Full size Bed, Chest and Vanity, similar to illustration. Walnut finish and enamel. Refinished. One of a kind. You must be early to get yours. First come, first served.

TERMS: $1.00 CASH, $1.00 WEEKLY

Junior **Hot Blast Heaters**

$9.95

$1 Cash, $1 Weekly

What a value in Heaters! Thoroughly reconditioned. Be here early as they are all one of a kind. Hurry!

Handy Oil Heater. Can hardly tell from new.....	$6.66
Enamel Decorated Triple Mirror Dressing Table....	$7.77
Lounge Chairs. Have been cleaned. All one of a kind.	$9.99
Baby Crib complete with mattress. Refinished. Hurry for yours	$9.99
Twin Studio Couch complete with three Pillows..	$10.10
2-Piece Cane Back Mahogany Living Room Suite. Rebuilt	$11.11
LANE Cedar Chest. Refinished. You'll appreciate this value	$12.22

HAVERTY Furniture COMPANY

Corner Edgewood Avenue and Pryor Street

Mr. and Mrs. Tibbett To Be Honor Guests.

Mr. and Mrs. Candler Dobbs have issued invitations to a tea on Saturday at their home on Valley road in compliment to Mr. and Mrs. Lawrence Tibbett. Mrs. Tibbett will accompany her distinguished husband to Atlanta for his concert at the city auditorium on Friday evening. They plan to remain in Atlanta through Saturday.

A group of intimate friends of the hosts and of the famous baritone, made on his former visits to Atlanta and to Mr. and Mrs. Dobbs, will be invited to meet Mr. and Mrs. Tibbett.

Sale!

$1 DOWN

TRADED-IN AND DEMONSTRATOR WASHERS

A grand opportunity for the woman who has been wanting a washer. One group of traded-in models, in need of slight, inexpensive repairs which we can make for you, at:

19.75

Another group of Faultless Electric Washers; values to $69.50, now reduced to:

29.75

STERCHI'S

Lovely Atlanta Belles Enact Bridal Roles

Mrs. John Victor Little, at the left, who before her marriage in October was Miss Mary Alexander, attractive daughter of Mr. and Mrs. F. T. Alexander; and Mrs. Webster Edward Coll, at the right, whose marriage was a recent event of interest. Mrs. Coll is the former Miss Mary Frances Akers, daughter of Mr. and Mrs. Dwight C. Akers. Photo of Mrs. Little by Elliott's Peachtree studio; photograph of Mrs. Coll by McCrary's studio.

Major General Moseley Honors Secretary of War at Army Post

FORT McPHERSON, Ga., Nov. 6. A distinguished visitor in military and civilian circles, Secretary of War George H. Dern was honor guest on Tuesday evening when Major General George Van Horn Moseley entertained at a dinner at his headquarters at the garrison. Sharing honors with Mr. Dern were Major General Thomas Q. Ashburne, chairman of the inland waterways commission, and Major W. R. Gruber, field artillery, from the office of the secretary of war.

Covers were placed for Mr. Dern, General Ashburne, Major Gruber, Colonel Lorenzo Gasser, Colonel Walter F. Bates, Colonel Samuel Field Dallam, Colonel William Henry Noble, Colonel Lawrence W. Young and Captain E. C. Bomar and the host.

Major General John F. Preston, the inspector general of the army, was an interesting visitor at the garrison on Wednesday. The general is making a tour of the fourth corps area inspecting the various posts throughout the southeast. Accompanied by Brigadier General Robert O. Van Horn, and members of his staff, he made a tour of the post. He lunched with General Moseley and left in midafternoon to continue his trip.

Mrs. Lewis Sidney Morey entertains on Friday, November 9, at a luncheon at her quarters at Fort McPherson, when covers will be placed for a small group of guests.

Mrs. Crump Garvin entertained at an afternoon party on Tuesday at her quarters at the garrison honoring her little daughter, Kaki, in celebration of her fifth birthday. The tea table was centered with a basket filled with colorful autumnal fruits and gay-hued balloons cascaded from the chandelier. Favors marked the places for the small guests. Catherine Chester was awarded a prize for pinning the tail on the donkey. The little honor guest wore a frock of crimson linen trimmed with Irish lace and a red bow confined her brunet tresses. The guests included a number of the subjunior set of the military circle.

The Girl Scout troop of Fort McPherson presented a program at the meeting of the Daughters of the United States Army held on Tuesday afternoon at the Officers' Club. Mrs. William Henry Noble and Miss Susan Noble were hostesses for the affair. Mrs. Leon Hall, scout leader, presented the merit badges to the troop members. The program presented by the Girl Scouts depicted the various activities of scouting. A resolution was passed by the Army Daughters to sponsor a Girl Scout at Camp Civitania for the coming summer, the selected girl to be a representative from the McPherson Troop.

Numbered among the interesting social affairs of the week were the luncheons given by Mrs. Lawrence W. Young at her quarters at the garrison. Mrs. Walter F. Bates was the central figure on Monday when Mrs. Young entertained at luncheon for a group of the military contingent.

Mrs. A. A. McNamee, of Fort Wordsworth, N. Y., was honor guest at the luncheon given on Tuesday by her mother, Mrs. Young. Lavender and yellow chrysanthemums centered the table, flanked by silver candelabra holding pale green tapers. Covers were placed for a group of close friends of the attractive honor guest.

Lieutenant David Hedekin and Mrs. Hedekin, of Fort Oglethorpe, will spend the week-end with their parents, Major Young and Mrs. Young, at the post.

Child Welfare Home Needs Furniture.

Wanted—Chairs, tables, desks, sofas, curtains, shades—as well as little children's furniture, tables and chairs, for the Child Welfare Association, moving into a new home at the corner of Juniper and Fifth streets at 779 Juniper. Please notify Child Welfare headquarters, Walnut 2521; Mrs. George McCarty Jr., Cherokee 2567, chairman of volunteer committee; Mrs. C. E. Harrison, chairman supply committee, Hemlock 6126; Paul Jones, Hemlock 1876; Mrs. Frank Neely, Jackson 4341, any one of which will be happy to send for contributions.

Kirkwood Civic League Holds November Meet

The meeting of the Kirkwood Civic League was held on Tuesday in the school auditorium, and Mrs. C. A. Virgin, the president, presided over the business session. An interesting account of the convention of the fifth district of the Georgia Federation of Women's Clubs, held in Decatur in October, was given by the delegate, Mrs. H. Y. Britton.

Messages were given by the section vice presidents, and a rising vote of welcome was extended to the league's new members. Mrs. Kate Green Hess, chairman of the Junior League, reported that two copies of the general federation magazine had been received by the league, and that plans were being made for a Christmas party for the Junior League.

Members of the league voted to hold open house in the remodeled home, located at the corner of Peachtree and Linden avenue, Monday, November 19, from 10 to 2 o'clock, Mrs. Virgin, president of the league, acting as hostess. It was announced that the meeting of the garden division will be at the home of Mrs. Kate Green Hess, Tuesday, November 13, at 10 o'clock, 230 Howard street, northeast.

Mrs. T. M. Butler, chairman of the department of public welfare, reported splendid work done by the members of the Community Chest, and that both Civic and Junior league members will assist in the poppy sale for disabled war veterans Friday, November 9.

Mrs. P. J. McGovern, president of the fifth district of Georgia Federation of Women's Clubs, gave an interesting message on "Education." Mrs. McGovern was introduced by Mrs. W. O. Mitchell, chairman of the department of education for the league. Musical numbers by Mrs. Hoke Shirley, J. R. Glass and Bernard Owen completed the program.

Miss Carmichael Will Be Hostess At Tea on Monday

Miss Suzanne Knox, lovely debutante daughter of Mr. and Mrs. Fitzhugh Knox, will be central figure at the tea to be given by Miss Marjorie Carmichael at her home on Piedmont avenue on Monday, November 12.

Sharing honors with her will be a sextet of members of the Debutante Club of 1934-35; Misses Louisa Robert, Octavia Riley, Louise MacIntyre, Grace Eve, Frances North and Julian Boykin; two charming recent brides, Mrs. Crawford Barnett, formerly Miss Penelope Brown; Mrs. Dan Clarke, formerly Miss Jean Gould, and Miss Carmichael's guest, Miss Elizabeth Fluemer, of Mount Clemens, Mich.; Miss Mary Goodman, of Shelbyville, Ky., the guest of Mrs. Seth Mellen, and Miss Upshaw Jones, of Oklahoma, the guest of her aunt, Mrs. John Duncan.

Invited to meet them are the members of the season's debutante coterie.

WOMEN'S MEETINGS

THURSDAY, NOVEMBER 8.

The 1934-35 Debutante Club meets at the Piedmont Driving Club at 2:30 o'clock.

Executive committee of the Georgia Congress of Parents and Teachers meets at 10 o'clock at the Henry Grady hotel.

Woman's board of Hillside Cottages meet at 10:30 o'clock at McBurney cottage.

Osgood Sanders Day Nursery meets at 10 o'clock.

The Kentucky Club will hold an all-day sewing at the home of Mrs. C. L. Templin, 781 Sherwood road, N. E.

Alliance Francaise meets at 3 o'clock at the home of Mrs. Edgar Neely, 4 Barksdale drive.

The board of managers, Atlanta Chapter, D. A. R., meets with the chairman, Mrs. E. R. Kirk, 1813 Peachtree street, N. W.

Druid Hills Garden Club meets at 10:30 o'clock at the home of Mrs. Arthur Tufts, 1255 Clifton road.

Department of health of Atlanta Council of Parents and Teachers meets on the 12th floor of the city hall at 10 o'clock.

The Peony Garden Club meets at 10:30 o'clock at the home of Mrs. L. A. Witherspoon.

The class in International Relations meets with the leader, Mrs. Robert Church Jr., in the right parlor of the Y. W. C. A. at 10:30 o'clock.

Mrs. W. B. Duval will entertain the Fifty-Fifty Study Club at 10:45 o'clock at her home on Cascade road.

Mrs. W. H. Bell, 1165 Avon avenue, S. W., will be hostess to the Oakland City Garden Club from 10 to 12 o'clock.

Georgia Chapter No. 127, O. E. S., meets this evening at 7:30 o'clock in Oglethorpe Masonic temple, 103½ Georgia avenue, S. W.

Rebecca Felton Chapter, U. D. C., will meet at 3 o'clock in Rich's conference room.

Officers of the Young Matrons' class of the Moreland Avenue Baptist church meet at the home of Mrs. J. P. Wall at 2:30 o'clock.

Auxiliary-Guild of St. John's church, College Park, meets at 3 o'clock at the parish house.

Girl Scout Troop No. 9 meets at the Cathedral of St. Philip at 3:30 o'clock.

The Atlanta Truth Center will hold its evening class at 8 o'clock at the Open Door.

Lakewood Chapter No. 162, O. E. S., meets this evening at 7:30 o'clock in Masonic temple, Lakewood Heights.

Home Makers' class of the Moreland Avenue Baptist church meets at 2:30 o'clock in the classroom.

St. Cecilia study class meets at 11 o'clock at 1200 Peachtree street, northeast.

Atlanta Psychoanalytical Society meets this evening at 8 o'clock at 886 Arlington place, near Rosedale drive.

The Thursday Morning Music Club will meet at the home of Mrs. M. E. Patterson, 1013 Blue Ridge avenue, N. E.

North Atlanta Chapter No. 36 meets this evening at 7:30 o'clock, 1002½ Hemphill avenue, northwest.

Cherokee Rose Lodge No. 606, Ladies' Auxiliary to the Brotherhood of Railroad Trainmen, will meet at 2:30 o'clock at the Red Men's wigwam.

The Woman's Auxiliary to the Railway Mail Association meets at 2:30 o'clock on the sixth floor of the Georgia Power building.

Y. W. C. A. current events classes by Mrs. Richard Battle will be held at 37 Auburn avenue at 10:30 o'clock this morning and at 6:30 o'clock for business women.

Parental education class of Spring Street school meets at the school at 10:30 o'clock with Mrs. Leonard Haas as speaker.

Mrs. Z. V. Peterson, first vice president of the Fifth District P.-T. A. council, will conduct a P.-T. A. publicity school on the 12th floor of the city hall.

Sale!

Just 12 of These $24.50 GAS-BURNING Circulators!

Radiant, healthful heat at the touch of a match. Circulates warmth throughout the home! Economical gas burner. Beautiful porcelain walnut cabinet!

$13.95

$1 DOWN

STERCHI'S

STERCHI'S for CROSLEYS

TUNE IN SUNDAY

WGST 9 p. m. for Sterchi's thrilling new broadcast!

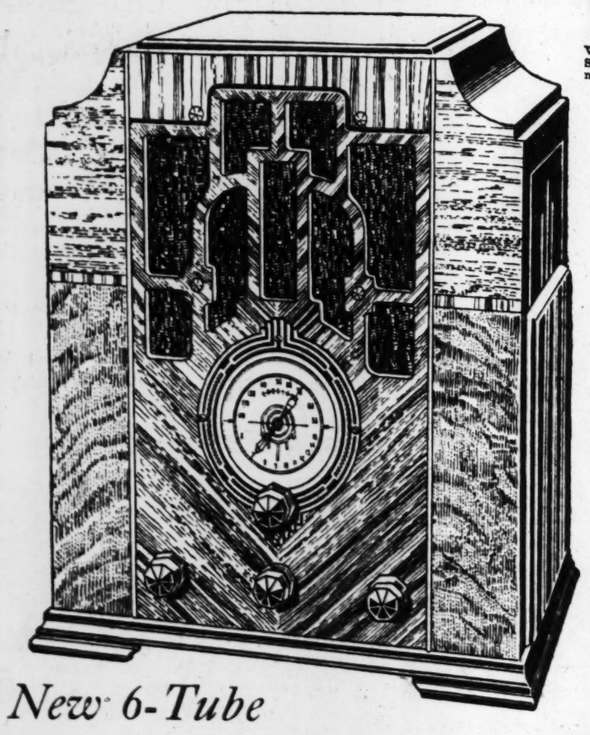

The New 6-Tube

American-Foreign CROSLEY

IT'S THAT EXTRA TUBE THAT COUNTS!

The only nationally advertised 6-tube American-Foreign receiver for $39.95! Check these features: American and Foreign long and short wave; illuminated airplane dial; automatic volume and tone control and cabinet of finest inlaid walnut! See it! Hear it! Today—you, with thousands of others, will choose CROSLEY

39.95

The Price on Terms, Installed, is $49.50

World's Greatest Radio Value—Crosley Fiver

19.95

Installed on Terms, $24.95

Here is beauty and performance at a price beyond compare! Distinctive all-wood cabinet—5-tube superhetrodyne where the majority of other sets at this price have only 4! Gets all standard programs and police calls.

ATLANTA'S RADIO HEADQUARTERS STERCHI'S 116-120 WHITEHALL

NRA

Check! RICH'S THRIFT THURSDAY for One-Day Value-Thrillers!

✓ Check one of Rich's 5 delicious lunches for 35c. Take Express Elevator to the Tea Room

All Silk Semi-Chiffon

Perfect Hosiery 55c

Long-wearing reinforced foot, picoted garter run-stop tops, flattering French heels. New colors. 8½ to 10½.

HOSIERY STREET FLOOR

Scoop! Reg. 1.79 and 1.98

Silk Gowns 1.59

French crepe in lace-trimmed or tailored styles, tearose, blue or pink, in lovely fitted styles, 15, 16, 17.

LINGERIE THIRD FLOOR

4.98 De Luxe Model

Taylor Tots 3.98

Complete removable Stroller arrangement including handle and foot rest. In brown, ivory or green.

INFANTS' SHOP THIRD FLOOR

Men's 2.00 Collar-Attached Shirts 1.39

3 shirts 4.00. White figures or stripes on white broadcloth or madras. Pre-shrunk. 13½ to 17.

Rich's Street Floor

98c Houbigant Bath Powder 85c

Save on this for Christmas gifts. Choice of the popular Quelque Fleurs and Ideal Fragrances.

Rich's Street Floor

98c Cloisonne Powder Jars 79c

Also candy jars with Chinese cloisonne on copper. Beautiful designs in rich colorings. Useful sizes.

Rich's Street Floor

Up to 49c Breton Type Laces 15c yard

Edges, bands, cutouts in ecru, tearose, white. Beautiful patterns for underwear, negligee, dresses.

Rich's Second Floor

Children's 29c-39c Sox, Anklets 5 prs. 1.00 25c

Perfect! From the famous Phoenix mills. Fast color plain and fancy discontinued patterns. 6 to 10½.

Rich's Street Floor

Women's 1.69 Tuck Stitch Pajamas 1.49

Tailored or ruffle collar 2-piece styles. Finished with satin ribbon sashes. Flesh color. Small, med., large.

Rich's Street Floor

For Thrifty Women Who Shop and Save Thursday!

Rich's Peachbloom Satin 1.39 yd.

If you're making Christmas gifts, you'll enjoy this Thursday special in Peachbloom satin. Regular 1.59 pure dye, pure silk in pastels and street shades.

Reg. 1.00 and 1.19 Woolens 88c yd.

Coatings, plaids, wool crepes, wool tweeds for coats, frocks and suits, wide choice of colors and mixtures . . . at special Thrifty savings, Thursday.

SILKS AND WOOLENS SECOND FLOOR

Women's 39c Snuggies, Vests each 29c

4 for $1. Warm, trim snug undies in small, medium and large. Also neatly cut vests to match snuggies.

Rich's Street Floor

Women's 12c ea. Linen Kerchiefs 1.00 dozen

These are ideal for Christmas in sheer quality linen, regulation size with hand-rolled hems. All white.

Rich's Street Floor

Embroidered Trimmings 29c yard

Up to 59c. 2 to 9-inch wide embroidered batiste, and georgette edges, band and cut-outs.

Rich's Second Floor

Men's New 2.50 Felt Hats 1.89

Good styles in all head sizes. Fine felts in the wanted fall shades.

Rich's Street Floor

8.98 Wool Filled Silk Comforts 6.85

Solid colors of blue, gold, orchid, green, rose, beige; also two-tone. Full size.

Rich's Second Floor

29c Heavy 24x44-inch Bath Towels 19c

Heavy absorbent quality in a large size with borders of blue or green.

Rich's Second Floor

"Smarties," a 16-in. Lastex

Pantie Girdle 1.00

Copies of higher-priced models and most unusual at this Thrift price. Sizes medium and large. 16-in. long.

CORSETS THIRD FLOOR

Youngster's 69c Rubber

Rain-coats 39c

Pure gum rubber in assorted colors and marvelous buys for the rainy winter days ahead! Smart colors! 5 to 10 yrs.

NOTIONS STREET FLOOR

Fast-Color Patterns in

ABC Percales yd. 19c

Substantial cottons for school and house frocks in stripes, checks, florals, and tots' patterns. Reg. 25c!

COTTONS SECOND FLOOR

CHARITIES VIE WITH PARTIES FOR DEBS' ATTENTION

Bride-Elect Honored.

Miss Mabel Bernhardt, bride-elect, whose marriage to Cecil Leval Wilson, of Memphis, Tenn., is an event of this month, was guest at a miscellaneous shower given Friday at the home of Mrs. Frank Noble Sefton II. Mrs. Sefton was assisted by her sisters, Miss Margery Wheeler, Miss Aline Sefton and Mrs. John Brooks Stevenson. The house was attractively decorated with candles, autumn leaves and white chrysanthemums. Pantry towels were autographed in bright-colored threads by each guest. A prize was given for the most original and artistic design.

Delta Sigma Benefit.

The Dela Sigma sorority will feature a benefit bridge at Davison's tea room Saturday, November 10. The occasion will assemble a number of the younger set of Atlanta.

Persons desiring tickets or detailed information may call Elkin Wright at Hemlock 4112-J, or Hazel Wright, Hemlock 3973.

Brenau College Little Theater To Present Comedy on Friday

GAINESVILLE, Ga., Nov. 7.—The comedy, "Ryland," will be presented by the Little Theater of Brenau College on Friday, November 9, with Miss Caroline Smith as coach and Miss Jane Bunker as stage manager. The following week "Casino Gardens" will be given, with Miss Carolyn P. Smith as coach and Miss Myra Garrett, stage manager.

Under Professor Dueringer's guidance, Miss Frances Laws, of Gainesville, a grammar school student, daughter of Mr. and Mrs. Charles W. Laws, has won in the broadcasting contest for this district, held at Athens. Other junior students who have broadcast with Professor Dueringer are Misses Helen Rehbaum, Viola Turpen, Virginia Parks and Joy Hipps, from Gainesville high and grammar schools and Brenau Academy.

Theta Upsilon, national social sorority at Brenau, initiated five pledges Wednesday evening: Misses Elizabeth Cecho, Erie, Pa.; Vivian Parks Adair, sophomore, Clinton, S. C.; Margaret Lee Ferrell, sophomore, of Sidney, Ohio; Mary Rayle, Eastover, S. C., and Margaret Chase, freshman, Plainfield, N. J. Mrs. Mary Gardner, of Washington, D. C., national vice president and inspector, was a guest.

Miss Wilson Honored At Bridge-Luncheon.

Mrs. Lewis Lowe entertained at bridge-luncheon Saturday honoring Miss Bettie Wilson, whose engagement has recently been announced to James Powell Hunter Jr.

Those invited were Misses Bettie Wilson, Susie Glisson, Lucile Powell, Louise Mackey, Margaret Johnson, Lois Hunter, Mesdames James Wallace, Leon Bergin, Harry L. Penn, Ennis Parker, Jimmie Smith, L. S. Gilbert, Harry McCowan, Claude Hendon, Jack Branch, George Rosser, Thomas Johnson, Fritz Roberts, Fred Lanter and Hugh Lokey Jr.

Cornelia Moore Day Nursery Will Be Sponsored by Club

The modern debutante, whose days are filled with a round of luncheons, teas, dinners and balls, is concerned with many things other than leading the life of a social butterfly, because these charming creatures are deeply interested in the welfare of the children at the Cornelia Moore Day Nursery on Washington street.

Upon their shoulders rests the responsibility of raising funds to be applied to this nursery, wherein little children are left all day long to be tenderly cared for while their mothers are at work in near-by places. Not only do the children learn to play together, under supervision, but they have properly prepared food, and receive medical attention through the nursery. In addition, everything possible is done to improve the children physically, and to brighten their little lives.

When the Charles Emerson Cook Players present "Her Master's Voice" at the premiere performance on Monday evening at the Erlanger theater, the debutantes, directed by their lovely president, Miss Louisa Robert, will sponsor the performance and receive a certain percentage for their charity.

The debutantes will meet on Thursday afternoon at the Piedmont Driving Club to decide upon the major project whereby to raise funds to promote their philanthropic work at the nursery. Perhaps they will vote to stage a fashion show, a bridge party, or a black and white ball, but no matter what decision is reached, every single one of the coterie will work like Trojans to make the affair a great success.

Serving with Miss Robert as officers of the Debutante Club are Miss Mary Ann Carr, vice president; Miss Maude Thompson, secretary, and Miss Octavia Riley, treasurer. The roster of the club includes Misses Louisa Robert, Mary Ann Carr, Maude Thompson, Octavia Riley, Frances Weinman, Josephine Clayton, Dorothy Brumby, Grace Eve, Ann Boyd Croxton, Marion and Lucy Yundt, Betty McDuffie, Louise Calhoun, Epsie Dallis, Deas Smith, Lucia Smith, Rena Candler, Mary Irby, Frances North, Mary Thiesen, Laura Troutman, Adelaide Fleming, Rosemary Townley, Mary Spalding Dean, Suzanne Knox, Florrie Adkins, Dorothy Ewing, Julian Boykin, Elzie Grace Brown, Martha Lee Bowman, Kathryn Jetton, Barbara Prater, Ellen Rhodes, Louise McIntyre, Marie Askew, Lamar Peshau, Mary Cobb Hunnicutt, Juanita Gresham, Sara Hewlett, Frances Haven, Jacquita Leggatt, Laura Lee Pattillo and Josephine Meador.

Chrysanthemum Talk Takes Place Today

A lecture on chrysanthemums will take place at the Garden Center on the sixth floor of Rich's today at 3:30 o'clock under the direction of Mrs. Malcolm Fleming. Mrs. D. A. Russell, of the Decatur Woman's Club garden division, and Mrs. Fletcher Crown, of Decatur, will be guest speakers and will be introduced by Mrs. Green Warren, of the Piedmont Garden Club.

Mrs. Russell has growing in her garden over 50 varieties of pompon chrysanthemums and is an authority on this subject. Mrs. Crown has conducted garden schools in Atlanta and the south and has done much to educate people along these lines. Mrs. Malcolm Fleming will give a practical demonstration of rooting specimen chrysanthemums and instructions concerning growing them.

Mrs. Fleming has had wide experience in chrysanthemum culture and her advice in regard to them is of great value. Varieties of chrysanthemums will be exhibited. Much interest is being manifested in this lecture. Chrysanthemums are perhaps the most popular flower at this season. The Garden Center cordially invites all flower lovers to this lecture, which is free to the public.

The Debutante Club of Atlanta
Sponsors
★ *The Giftway of the South*

ATLANTA'S FINEST DIAMOND AND JEWELRY STORE

for your CHRISTMAS GIFTS

Miss Dorothy Brumby--Miss Louise Calhoun

Lovely Debutantes

tell why

they enjoy trading and prefer gifts

from

Claude S. Bennett

DIAMOND MERCHANTS

DOROTHY BRUMBY.

LOUISE CALHOUN.

No. 1834—Plat. 17 Jls. 24 Dia. **$69.50**

No. 1876—Plat. 17 Jls. 24 Dia. **$100.00**

There are several reasons why I enjoy trading at Bennett's—the spirit of hospitality and friendliness with which one is met on entering this beautiful store makes shopping here a genuine pleasure.

It has always been an easy matter for me to find just the appropriate gift I wish, for if it is jewelry or silverware, I can always find it at Bennett's. Then, too, when I send gifts from CLAUDE S. BENNETT'S, my friends know they are the finest in quality. The beautiful package that encloses the gift reflects the personal interest that this store takes in complimenting the recipient.

I just love to trade at Bennett's. ***Dorothy Brumby***

D2303—Plat. **$150.00**

WR307—Plat. **$47.50**

D2946—Plat. **$300.00**

No. 576—Ham. 17 Jls. **$52.50**

No. 489—Ham. 17 Jls. **$52.50**

No. 517 Ham. 17 Jls. **$39.75**

No. 613—Ham. 17 Jls. **$40.00**

No. 536 Elgin 7 Jls. **$29.75**

Use Our Christmas Club Plan

For Your Entire Christmas List

10 Months to Pay

Claude S. Bennett INC.

• DIAMOND MERCHANTS •

207 PEACHTREE ATLANTA

*Copyright.

"Buying Luggage at Turner's Comes Natural To Me . . . It's A Family Tradition"

says Miss Frances Weinman
CHARMING 1934 DEBUTANTE

MODERN LUGGAGE

Matched ensemble Luggage is more specialized in, at Turner's than is usual in any store.

The ensemble shown in the illustration is the most original and modern anywhere in America. It is made of Water Buffalo Rawhide and naturally sun-marked as shown in picture.

•••

This group consists of seven separate pieces and have all the newest improvements of Wheary, the genius in luggage.

•••

ILLUSTRATED HERE ARE OVERNIGHT CASE, HAT BOX, WEEK-END CASE, **Combination** SHOE and HAT CASE, **and the famous Wheary** AVIATRIX AVIATOR and WARDROLETTE.

Other groups consisting of same styles except in different materials on display.

W. Z. Turner Luggage Company

219 Peachtree St.

Miss Adelaide Nelson To Attend Girl Scout Reception Thursday

Invitations have been issued by Mrs. Russell Bellman to a tea to be given today in honor of Miss Katherine Park and Miss Ray Mitchell, national field representative of Girl Scouts, who came to Atlanta to speak on Girl Scouting at civic and social meetings this week. Mrs. Bellman will entertain at her Habersham road residence, and the occasion will be distinguished by the presence of Miss Adelaide Nelson, who organized the first American Girl Scout troop in France, and reached Atlanta on Tuesday after a three-year absence from Atlanta.

Went to Paris.

Early in 1931 Miss Nelson went to France at the urgent request of Canon Gibbs, of the American Church of the Holy Trinity, for the purpose or organizing and directing the first American Girl Scout group in France. This was no small undertaking, but Miss Nelson, who has devoted the last seven years to Girl Scouting, was equal to the task and rapidly gathered together a group of girls who enthusiastically took up their Scout duties in Paris. At the end of her first year of work at the American cathedral, Miss Nelson was formally thanked by the dean of the church on behalf of the parents of the Scouts and asked to continue her excellent services throughout the coming year.

During the summer of 1932 Miss Nelson attended the international Girl Scout camp in Halifax, Eng., at the invitation of Lady Fisher-Smith, following which she took a training course at Foxlease, Lyndhurst, Hampshire, Eng. In June of this year, Miss Nelson completed her third year's work with the Franco-American Girl Scouts and tended her resignation, due to her return to America.

Before releasing the Paris troop, Miss Nelson was officially presented with a sterling silver camp cup from Tiffany's, Paris, handsomely engraved, by the girls of Troop 1, Paris. The cathedral church, on behalf of the parents and the officials of the church, presented Miss Nelson with a gold-mounted leather purse.

Guests Invited.

Invited to meet Miss Park and Miss Mitchell and Miss Nelson are Mesdames Lee Ashcraft, Arthur I. Harris, Albert S. Adams, Dugas McClesky, Charles Palmer, James H. Reeves, George Noble, J. M. Norman, Calvin Prescott, Frank Allcorn, Grady Clay, Joseph Hodgson, Kirk Hancock, J. F. Heard, Edward Lewis, John Miller, Charles V. Minor, Charles Shepard, John Stewart, Oscar Strauss Jr., J. W. Stribling, William F. Talley, H. J. Theisen, B. H. Wagnon, Robert Alston, Louis Elsas, James L. Dickey, Malcolm Fleming, James J. Goodrum, Samuel Inman, Joseph Lamar, Alfred Newell, Perrin Nicholson, Sigmund Pappenheimer, Harvey L. Parry, Frank D. Holland and others.

On Monday, November 5, they were honor guests at a luncheon given in Rich's tea room, covers were laid for Misses Katherine Park, Ray Mitchell, Mesdames J. M. Norman, William F. Talley, Russell Bellman, Edward McCarty, Frank Holland, Arthur Adams, Misses Lucile Cannon and Bee Turner.

The court of honor of the Leaders' Association will honor Miss Park and Miss Mitchell at a tea Tuesday, November 13, at 4:30 o'clock at the home of Miss Lucile Cannon at 55 Lafayette drive, Misses Marie Parker, Lottie Reed, Mimi O'Beirne and Sarah Bowman and Mrs. John M. Smith form the court of honor, and will be hostesses.

Miss Crawford, of Birmingham, Visits Miss Croxton Next Week

Blond and lovely Miss Betty Crawford, of Birmingham, Ala., arrives in Atlanta on November 15 to visit Miss Ann Boyd Croxton at her home on Piedmont avenue, and her presence here will provide the inspiration for a series of social gaieties.

Miss Crawford is attending the University of Alabama and is among the most popular students at the university. She is a perfect foil for her lifelong friend, Miss Croxton, whose beauty is of the brunet type.

On Thursday evening, November 15, Mr. and Mrs. Lee Edwards will entertain at a buffet supper and dance at the home in compliment to Miss Crawford, who will be feted on Friday, November 16, at a tea given by Mrs. Howard Smith Jr., at her home on Rivers road, at which Miss Croxton will share honors.

On Saturday evening, November 17, Mr. and Mrs. Edwards will be hosts at a dinner party at their Piedmont road residence in honor of Miss Crawford, and after dinner, accompanied by their guests, the hosts will attend the dinner-dance given at the Piedmont Driving Club.

Miss Crawford and Miss Croxton were schoolmates in Birmingham, which is the latter's birthplace and former home. Miss Crawford is a daughter of Mrs. Jack Boyle and the late Edward Crawford, and the granddaughter of Mrs. Sidney J. Bowie and the late Congressman Bowie. Animation and charm and a bright, breezy manner are characteristics of this attractive person, who is an admired member of Birmingham society.

Mrs. Hines Roberts will entertain for Miss Croxton at a later date, and Mrs. George Griffin and Mrs. J. E. Cooper will fete Miss Croxton and Miss Martha Lee Bowman at a party given this winter.

Miss Anderson Given Tea and Shower.

Mrs. Tom Johnson and Miss Marion Johnson entertained on Sunday at a tea and shower at their home on Lee street, in honor of Miss Vivian Anderson, a popular bride-elect.

Mrs. David Long poured tea and Miss Olivia Johnson and Miss Aline Peck served. The guests included Misses Lila Arthur, Beatrice Baker, Eugenia Hill, Louise Simmons, Mary Peck, Aline Peck, Flora Neely, Helen Hester, Margaret Hester, Marion Johnson, Olivia Johnson, Mrs. Laura Jean Chambers, Mrs. David Long, Mrs. Tom Johnson and Miss Vivian Anderson.

Makes Bow on Mother's Debut Anniversary

Mrs. Phillips C. McDuffie, at the left, is pictured with her lovely young daughter, Miss Betty McDuffie, at the brilliant reception given on Wednesday at her Cherokee road residence. Particular significance was attached to the presentation of Miss McDuffie to Atlanta society, because she chose the date which marked the debut anniversary of her mother, the former Miss Helen Bagley. Staff photo by Kenneth Rogers.

Mrs. Sterne Honors Auxiliary Committee.

Mrs. A. H. Sterne will entertain the members of the executive committee of the Woman's Auxiliary of the Diocese of Atlanta at luncheon Friday following the fall meeting. Those attending will be Bishop H. J. Mikell, Mrs. F. Robin Graham, Mrs. W. T. Downing, Miss Bertha Duck, Miss Mary E. King, Mrs. John F. MacDougald, Mrs. Stephen B. Ives, Mrs. C. W. McClure, of Dawsonville; Mrs. William Parker Jr., of Cedartown; Mrs. Marshall Ellis, of Macon; Mrs. Frank Bone, of Milledgeville; Mrs. George P. Weathers, of Griffin.

Pilot Club Dance.

The Pilot Club of Atlanta will sponsor a scrip dance Saturday, November 10, at the Ansley hotel on the roof garden. Miss Geraldine Burch, co-chairman of ways and means committee, Mrs. Carolyn Seivers and Mrs. Grace Turner form the committee in charge of the dance.

Oriental Club Plans Aviation Ball Nov. 10.

On Saturday evening, November 10, the Oriental Club will entertain at a ball at the Shrine Mosque in honor of all the visiting pilots who participate in the air show at Candler field Sunday and Monday, November 11 and 12. A generous part of the proceeds of the dance will be contributed to the Christmas empty stocking fund and a large attendance is anticipated. A popular 12-piece orchestra will furnish the music, and Miss Sara Terry, popular radio star, will be vocalist.

The following ladies will act as hostesses Saturday evening: Mesdames S. E. McGarity, W. E. Phillips, R. D. Bame, C. E. Wilson, J. W. Battle, Sam Hawkins, Lewis Goode, Ray Cutter, R. L. Laseter, W. H. Bailey, Roy Cowan, Jesse Akridge and Fred Boston. Admission will be $1 per couple.

Styles by Annette

ATTRACTIVE APRON WITH NON-SLIPPING SUSPENDER.

A delightfully simple little slip of apron is patterned for today, with art's trick in shoulder frills to set it off.

It will help definitely in a brighter house movement to wear an attractive apron like this.

The original was a gay affair in orangy-red and white cotton print with red rickrack braid.

Quite a large plaid or a coin spot cotton with contrasting binds or rickrack braid, would also make up very effectively in this model.

You can run it up in a jiffy.

Style No. 547 is designed for sizes small, medium and large. Medium size requires 2 1-4 yards of 35-inch material, 3 1-4 yards of braid.

The Guide to Chic.

You can have a very smart wardrobe at little expense of time and effort—our attractive fall and winter Book of Fashions is just bulging with ideas that you can turn into chic wearable clothes. Send for your copy today.

Price of book 15 cents.

Price of pattern 15 cents. Wrap coin carefully.

Mail orders to Annette Pattern Department, The Constitution, Atlanta, Ga.

Mrs. Gilham Morrow Is Feted Visitor To This City

Mrs. Gilham Morrow, of Washington, D. C., continues to be honored at informal social affairs during her visit here. Mrs. Stephen Barnett entertained a small group of friends at luncheon yesterday at her home on Fourteenth street in compliment to this former Atlantan, who is receiving a warm welcome from her many Atlanta friends. Last evening Mrs. Morrow was the guest of Dr. and Mrs. Charles E. Boynton at dinner at their home on Brighton road.

Mrs. Morrow is the guest of Mrs. Henry Davis at her home in Druid Hills following a few days' visit to Mrs. Henry Porter. Before returning to the national capital Mrs. Morrow will be the guest of Mrs. C. F. Posbergh at her home on Thirteenth street. Prior to her Atlanta visit, Mrs. Morrow spent several days at Warm Springs, Ga., as the guest of Mrs. Michael Hoke.

Social Notes From Brookhaven.

Mr. and Mrs. John Christian, James Christian, Mr. and Mrs. Sam Parker, Miss Audry Mae Parker, of London, Tenn., and Mrs. M. F. James, of Clarkston, Ga., were recent guests of Mr. and Mrs. C. L. Nuckolls at their home on Peachtree road in Brokhaven. Mrs. Alice Sarratt entertained the matrons' club Friday at her home on Peachtree View.

Rev. T. C. West, Mr. and Mrs. Johnnie Anderson and son, of East Point; Mrs. P. E. Ball and Mr. Mayfield Nash, of Norcross, Ga.; Mr. and Mrs. W. M. Gaener and family, Mr. and Mrs. C. D. Green and son, George Green, of Atlanta, and Mrs. R. M. Blair, of Chamblee, Ga., were guests on Sunday of Mr. and Mrs. H. F. Langford and family on Thornwell drive.

Miss Gladys Reynolds has returned from Chicago, Ill., where she visited relatives for the past two months. Mrs. Stella Staton, of Texas, is visiting relatives in Brookhaven.

Mrs. Hamilton Weeks, Miss Clara Weeks, Mrs. Riley Weeks and daughters, Misses Mary Lou Weeks and Catherine Weeks, of Decatur, Ga., were recent guests of Mr. and Mrs. Allen Deas at their home on Peachtree road.

Mr. and Mrs. A. G. Attaway and family recently visited relatives in Royston, Ga.; Mr. and Mrs. James Presley and sons, Claud and Raymond Presley, of Columbus, Ga., spent the week-end with Mr. and Mrs. H. Henry and family at their home on Fernwood drive.

Mr. and Mrs. D. L. Moore and children, Luther, Sara, James and Edna Moore, recently visited Mr. and Mrs. T. W. Coleman and family at Suwanee, Ga.; Mr. and Mrs. Horace Williams and daughter, Jacquelin Williams, of Griffin, Ga., spent the week-end with their parents, Mr. and Mrs. M. L. Williams, on Peachtree View.

Mr. and Mrs. H. W. Smith, Miss Wynnelle Smith and Charles Smith recently visited Mr. and Mrs. J. G. Taylor and family at Duluth, Ga.; Mrs. Roxie Williams, of Ada, Okla., is visiting Mr. and Mrs. W. L. Cox at their home on Pine Grove avenue.

Mrs. J. C. Laney, of Charlotte, N. C., is visiting Mr. and Mrs. Z. B. Rowels and family and Mr. and Mrs. O. B. Rowell and family; Mrs. W. L. Cox has returned from Wesley Memorial hospital.

Mr. Melton Allen and sons, J. B. and Melton Allen Jr., and Mr. and Mrs. Charles Mullenax, of Clarksville, Ga., spent the week-end with Mr. and Mrs. Eugene Allen.

West End Baptist Y.W.A. Holds Meeting.

The West End Baptist Y. W. A. met at the church on Monday. Miss Marie Long, president, presided. An inspiring program was given, with Miss Mary Conner in charge.

Those present were: Misses Mary Conner, Evelyn Neal, Minnie Kate Yates, Lottie Gore, Pauline Geer, Martha Birchmore, Aline Moore, Edna Moore, Amie Belle Long, Katherine Manning, Alma Lou Huff, Elizabeth Shouse, Jennie Mae Tuggle, Vera Tuggle, Frances DeLay, Frances Adams, Julia Elliott, Marie Long, Mesdames A. B. Moore, Ona Burdick, J. L. Johnson, Griffin Brown, A. A. Green, M. W. Hardwick, C. D. Dorsey and Arnold Kennedy.

Miss Laura Troutman

of the 1934 Debutante Club

Selects the "Miss November"

DOBBS HAT

"MISS NOVEMBER" of 1934 is made of Dobbs Seamly felt, a new and chic arrangement of fine tucks. Its charm is in its becomingness and extreme smartness. It is chic and easily worn. "Miss November" comes in all the smart colors —and all headsizes $10.00

Third Floor

J. P. ALLEN & CO.
The Store All Women Know

Miss Louisa Robert, President of the Debutante Club, leads the

GRAND MARCH *to Allen's for* EVENING SHOES

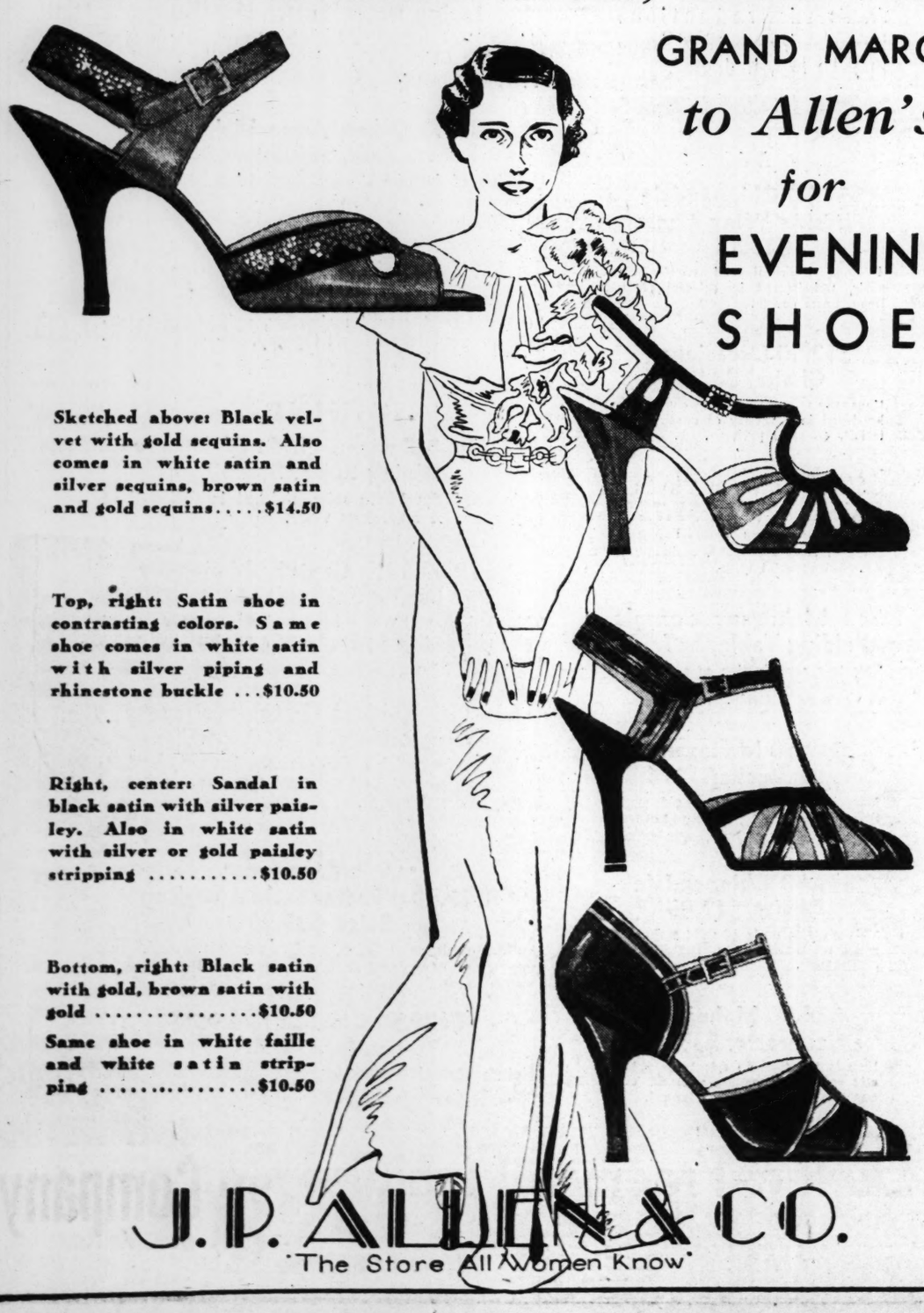

Sketched above: Black velvet with gold sequins. Also comes in white satin and silver sequins, brown satin and gold sequins.....$14.50

Top, right: Satin shoe in contrasting colors. Same shoe comes in white satin with silver piping and rhinestone buckle ...$10.50

Right, center: Sandal in black satin with silver paisley. Also in white satin with silver or gold paisley stripping $10.50

Bottom, right: Black satin with gold, brown satin with gold $10.50

Same shoe in white faille and white satin stripping $10.50

J. P. ALLEN & CO.
The Store All Women Know

Miss Maud Thompson,

Member of the 1934 Debutante Club . . .

Selects Her

BAG at ALLEN'S!

Miss Thompson picked out this large bag because of its smart appearance as well as because it is so beautifully made. She liked the combination of blocked suede and krinkle calf leather and the prystal ornament, but she also liked the inside of the bag, which doesn't show in this picture, with its handsome black satin lining. $13.75

The Bag Department at Allen's has an assortment of bags now that we are intensely proud of. There are so many smart shapes and styles and they are so exquisitely made. Combinations are unique and interesting. It is no wonder Miss Maud Thompson chose her bag from Allen's.

Street Floor

J. P. ALLEN & CO.
The Store All Women Know

Mrs. Arthur Harris Urges Conservation Of Native Beauty

Mrs. Arthur Harris, a valued member of the Peachtree Garden Club and an ardent advocate of constructive movements, writes the following appeal in the interest of conserving Georgia plant life.

"Several years ago some friends of mine bought a farm, acres and acres of land that stretched from lofty hillsides to the swift-running river. There was every type of land, broad, sun-drenched meadows, densely wooded hills, sandy stretches of stubble and grass burned bleakly black, stumps in the fields—I found it hard to be enthusiastic.

"'Wait,' my friends said, "for years this place has been abused, tenants took the easiest way, burned underbrush, cut down trees and let the soil wash away. Let us see what a few years will do."

"I was skeptical, but open-minded. And now I've seen the most practical illustration, of conservation imaginable. I've seen it change and develop and this spring I realized what intelligence, care and the skillful use of natural resources could accomplish. Where the hillsides were burned and barren, rhododendron, azaleas and laurel were a blaze of glory, a carpet of anemones, foam flowers and violets beneath them, in the meadows the stumps were gone and an even pattern of new spring crops formed lines of green on the brown earth, even the rocks near the river had little growing things, sedum, moss and fragile ferns.

"To my question, 'Where did all of these lovely things come from?' They answered, 'Some were not entirely destroyed by fire, others we bought from our local nurseryman who had most of the plants and trees in stock. We were good neighbors, we did not rob the woods.'

"Here on this farm, again lived beauty. Nothing foreign, nothing strange, just the many gifts Georgia gives her children, things we cannot afford to lose or destroy."

Presides Over P.-T. A. Board

Mrs. Charles Center, of College Park, president of Georgia Congress of Parents and Teachers, who will preside over the meeting of the executive board of that organization, the session to open this morning at 10 o'clock at the Henry Grady hotel.

College Park Social News.

Mrs. S. D. Truitt will entertain at bridge on Friday at her home on West Rugby avenue in College Park. The guests include Mesdames E. A. Richardson, C. M. Mount, George Longino, Hubert Jacobs, Stokley Northcutt, J. C. Hale, Ed Center, John Routso, Gartrell Webb, T. H. Porch, J. H. Archer, Fred Waters, Joe Faulkner, D. M. Berry, Harry Looney, Robert Rosser, L. M. Lester, W. T. Thomas, Brad Timms, Henry Mathews, Claud Sherrill, of Atlanta, and Mrs. Irby, of East Point.

Mrs. D. N. Berry was hostess at a children's Halloween party Friday at her home on West Walker street.

Mrs. John Fincher entertained at bridge on Wednesday. Mrs. John Routso entertained the members of the 1920 club on Monday and Mrs. Charlie Daniel was hostess at bridge on Tuesday.

Mr. and Mrs. George Longino Jr. and Mr. and Mrs. Penniston Smith spent the past week-end in Savannah, Ga.

Mrs. W. T. Strozier, Mrs. Raymond Cole and little daughter, Carol Cole, of Greenville, Ga., visited Mrs. Brad Timms during the past week.

Leonard Martin, of Jacksonville, Fla., spent several days during the past week with friends in College Park.

Mrs. Allen Boyce, of Montezuma, Ga., is visiting Mrs. Harold Youmans. Miss Jane Webb is visiting her cousin, Miss Martha Fambro, at Rockmart, Ga. Wayne Higgins is in New York.

Mrs. W. E. Lotspietch and Mrs. Kathryn Weathersbee motored to Macon Saturday to attend the state meeting of the Humane Society.

Mr. and Mrs. Howard Harris, Mrs. S. A. Harris and Mrs. William Boyst, of Charlotte, N. C., spent Sunday at Columbus, Ga., where they attended the wedding of Miss Madge Harris and Berrin Henderson.

Mr. and Mrs. A. L. Slade and Miss Lucile Slade are visiting relatives at Forsyth, Ga.

Mrs. T. M. Kener, Mrs. Brad Timms and daughter, Grace, visited relatives at Greenville, Ga., this week. Miss Dot Hale is visiting Mrs. Bill McEachen at Marietta, Ga.

Mrs. Leila Hughie is visiting her daughter, Mrs. Alfred Drake, in Columbus, Ga.

The College Park Woman's Club met Wednesday at the clubhouse, Mrs. Charles Center, president, presiding. Mrs. Raymond Williams was chairman of music for the afternoon and presented Miss Elsie Jamison, soprano, in a group of songs. Mrs. Henry Stakley, chairman of public health, presented L. M. Clarkston, chief sanitary engineer of the state of Georgia, who gave an interesting talk on "Public Welfare and Sanitation."

Mrs. Raymond Williams was hostess at a children's party Saturday, in honor of her little daughter, Sara, who celebrated her sixth birthday. The guests included about 28 of her little friends.

Mesdames D. Talmadge Ellis and Mrs. Dennis Brown, of Macon, Ga., are visiting Rev. and Mrs. Marvin A. Wood.

Stough Beers, of the University of Georgia, at Athens, Ga., visited his parents, Mr. and Mrs. Fred Beers, last week-end.

Girl Scout Leader To Be Honored At Tea Nov. 12

Rich's, Inc., will honor Miss Adelaide Nelson, former Atlana Girl Scout leader, who established the first and only Girl Scout troops in France, at a tea on Monday, November 12, at 3:30 o'clock on the sixth floor of the store. Miss Nelson arrived in the city Monday for a visit to her brother, George Nelson, on East avenue. Invited to meet this distinguished Girl Scout leader are members of Girl Scout Troops No. 1, No. 14 and No. 32, these troops being founded by Miss Nelson when she resided in Atlanta seven years ago.

Members of troop No. 1 are Jane Brooks, Bryan Holsenbeck, Leila Harris, Marguerite Jernagin, Marion Sterne, Elizabeth Epstein, Bea Rothschild, Jean Chalmers, Peggy French, Margaret Mertz, Helen Phillipps, Mildred Simmons, Helen Groover, Kate Hynes, Mary Katherine Reeves and Mary Ann Noland.

Members of troop No. 14 are Peggy Babb, Joy Barnett, Ann Barili, Jean Bigham, Virginia Broome, Martha Britt, Ann Courtney, Katherine Holbrook, Aline Hudson, Dorothy Hudson, Carol Lathan, Eva Morrison, Dagmar Peterson, Lucile Ribble, Charlotte Starr, Virginia Starr, Eva Spence, Betsy Stockbrook, Harriet Turner, Norma West, Glenwyn Young, Janola Barnes, Ann Betts, Helen Hubbard, Regina King, Lila Longley, Joyce Odum, Alice Rayle, Elise Tighlam, Jean Young, Mary Bollinger, Mary Guten, Mabel McGarity, Lois Roberts, Iza Sheffield and Ruth Feldman.

Members of troop No. 32 are Francis Asher, Laura Asher, Margaret Eisman, Grace Goldstein, Babette Ferst, Jean Strausberger, Dorris Weinkle, Peggy Weill, Francis Sterne, Marie Straus,s Elaine Montag, Jean Montag, Jean Aronstan, Catherine Kaufman, Gloria Swan Martha Postell, Becky Hill, Sally Sue Howe, Virginia Brockman, Harriet Floyd, Constance Jacobus, Virginia Kirkland, Francis Stone, Betty Thower, Helen Weill, Shirley Massell, Betty Milam, Marjorie Bloom, Emily Rich, Carolyn Goldman, Janice Oettinger, Jane Goldstein, Virginia James, Mabel Markowitz, Mildred Collier and Beverly Schur.

Agnes Lee U. D. C. Meets on Friday.

Agnes Lee Chapter, U. D. C., of Decatur, meets on Friday, November 9, at 3 o'clock, at the chapter house on Avery street. Mesdames A. J. Woodruff and J. O. Norris will be hostesses and have arranged a special Armistice Day program. Dr. D. P. McGeachey, pastor of the Decatur Presbyterian church, will be the speaker. Mrs. R. B. Blackburn, well-known Atlanta dramatist, will give a group of readings. A quartet, composed of John Bumstead, James Addy, Don White and Roy Staples will sing several negro spirituals.

Assisting in entertaining will be Mesdames A. F. Billups, Ben Burgess, J. P. Laird, J. D. Broome, W. S. Calhoun, W. M. Nichols, J. B. Davis and Miss Bonnie Roberts. Mrs. W. P. Smith, president, announces a meetitng of the executive board at 2:30 o'clock.

Oakland City Church To Present Play.

A play, "The Old Maids' Club," will be presented at I. N. Ragsdale school Friday evening at 7:30 o'clock by the members of the Oakland City M. E. church, sponsored by the P.-T. A. Those taking part are Mesdames B. C. Keer, R. R. Ingram, C. A. Baker, A. J. Carlisle, Essie Zimmerman, J. O. Roberts, R. G. Johnson, John M. Branan, W. E. Johnson, Robert Ellington, Alvin Peck, Claud McKee, Port Barker, Misses Maud Baker, Laurie Zimmerman, Mrs. Gaston Haskins, R. L. Adair and Bill Haskins. The play is under the direction of Mrs. R. E. Jackson.

Literature Class.

The class in contemporary literature will meet with Mrs. Emma Garrett Morris, at her residence, at 887 Juniper street, on Friday morning at 10:30 o'clock.

Mrs. Morris will speak on the new literature of soviet Russia and will read from the magnificent short stories of Panteleimon Romanoff in his book "On the Volga."

ANNIVERSARY SALE

• Furniture of Character •

20% "to.. 50% Off

Duffee-Freeman

When Atlanta's outstanding furniture store celebrates its anniversary with a feast of incomparable values, lovers of beautiful things grasp the opportunity quickly. A "sale" by Duffee-Freeman's is looked upon as an event of rare significance. Consequently, many homes needing refurnishing or replacements will become more cheerful and inviting as a result. Notwithstanding drastic price reductions throughout, convenient terms may be had, if desired.

★

$57.50 Chippendale Fireside Wing Chair $29.75
A most beautiful and comfortable chair, upholstered in colorful block linen, floral design.

$12.50 Occasional Chairs, $8.75
Unusually attractive pull-up chairs, upholstered in a variety of durable materials, effective patterns.

$7.50 Duncan Phyfe Coffee Table, $5.75
Very beautiful and graceful design. Made of solid mahogany, antique finish. A wonderful value.

$35 Mahogany Console Folding Table, $27.50
This is a reproduction of a Sheraton card table, and a most exquisite piece of living room furniture.

$49.50 Mahogany Colonial Rockers, $34.50
Made of solid mahogany, old world finish. Authentic reproductions of true colonial types.

$39.50 Chippendale Chairs, $19.85
This chair is made of solid mahogany and a remarkable value. Beautiful and comfortable.

$24.50 Mahogany Cellarette, $18.75
Now is the time to select the cellarette you have promised yourself. This one is equipped with service set.

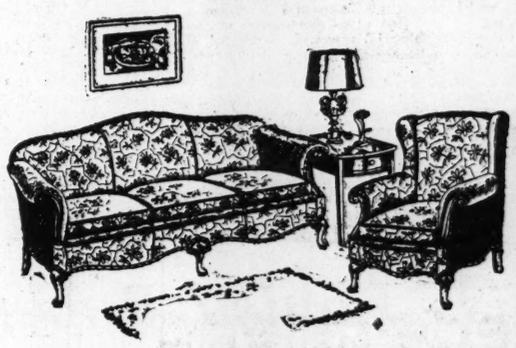

$197.50 Karpen Solid Mahogany Living Room Suite, $139.50
This 2-piece Karpen suite with handsomely carved frame is a Chippendale, upholstered in the richest of appropriate fabric.

$135.00 Queen Anne Mahogany Sofa, $89.50
Upholstered in fine quality linen frieze, this Queen Anne mahogany sofa is one of the outstanding values on our floors.

$295.00 Solid Carved Mahogany Karpen Suite, $189.50
Louis XV solid carved mahogany, upholstered in exquisite silk and wool floral tapestry.

..DINING..

$149.50 Duncan Phyfe Mahogany Dining Suite, $99.50
9-piece Duncan Phyfe suite, finished in dull antique mahogany. A marvelous value.

$179.00 18th Century Mahogany Dining Suite, $127.00
This 9-piece mahogany finish suite was an excellent value at the original price, hence a most unusual value now.

$450.00 10-Piece Crotch Mahogany Hepplewhite Suite, $259.00
This beautiful crotch mahogany suite has satinwood inlays on all pieces. You must see this to appreciate its beauty and refinement.

..BOUDOIR..

$179.50 4-Poster Early American Suite, $99.50
Antique mahogany finish, Early American style. Group consists of 4-poster twin beds, large vanity and chest.

$129.50 Colonial Bedroom Suite, $79.50
4-piece Colonial, antique mahogany finish, 4-poster bed, vanity, chest and bench. A very beautiful group.

Duffee-Freeman Furniture Company
Broad, at Hunter

A "Darling" Girl Chooses A "Darling" COAT

--and proves that

Smart Clothes Need Not Be Expensive!

MISS LADY FLEMING is pictured wearing a Peachtree Darling Shop model in black tree bark with an unusual collar of cross fox. Note the clever, ripple collar and the tie-neck. The matching muff is included in the price of

$24.95

Other coats in this unusual-value group have collars of Jap mink, kit fox, caracul, badger, fitch, pony and vicuna. The size range is complete from 12 to 20 and 38 to 46.

2 Easy Payment Plans

You may use our regular lay-away plan . . . or our new easy payment plan—that permits you to wear the garments while payments are being made.

Shown in our Fashion Center--Second Floor

Darling Shop

199 PEACHTREE — PEACHTREE STORE OPPOSITE CAPITOL THEATRE — 199 PEACHTREE

Miss Plunkett and Mr. Glen Select November 20 for Wedding Date

The wedding plans of Miss Jessie Plunkett, daughter of Mr. and Mrs. Henry W. Plunkett, and John Randolph Glen, of St. Louis, Mo., are of cordial interest throughout the state. The wedding will be solemnized on Tuesday, November 20, in the Druid Hills Methodist church at 5:30 o'clock in the afternoon. Dr. R. L. Russell, presiding elder of the Atlanta district, will perform the ceremony.

A musical program will be rendered by Miss Ethel Beyer, organist of the church, and Charlie White, soloist.

The bride-elect will be given in marriage by her father, Henry W. Plunkett. She has chosen as her maid of honor her younger sister, Miss Martha Plunkett. The bridesmaids will include Miss Mary Glen, sister of the bridegroom-elect; Miss Mary McCullough, Miss Marjorie Gifford and Mrs. Lowell S. Terrell.

Paul A. Johns will be Mr. Glen's best man and acting as ushers will be Respess Chatfield, Clarence Plunkett, brother of the bride-elect; Dan Knox and Cooper Inglett.

A number of lovely parties have been given complimenting Miss Plunkett and others are being planned in honor of the bride-elect and her fiance prior to their marriage.

On Wednesday, November 14, Mrs. James Glass will be hostess at a bridge-tea at her home on Elbert street in compliment to Miss Plunkett.

Mrs. John M. Jeffrey will entertain at a luncheon on Saturday, November 17. That evening Miss Plunkett and Mr. Glen will be honor guests at a dinner party at which Mr. and Mrs. Cooper Inglett and Mr. and Mrs. Dan Knox will be hosts.

On Sunday afternoon, Mrs. Henry W. Plunkett will entertain at a trousseau tea for her daughter at her home in Morningside.

Following the rehearsal on Monday evening, November 19, Miss Mary McCullough will entertain at a buffet supper at her home in Druid place. The guests will number the members of the wedding party.

Mr. and Mrs. Harwell To Give Tea Saturday.

Mr. and Mrs. Lovejoy Harwell will entertain at tea Saturday at their home on Piedmont avenue, honoring Mr. and Mrs. R. Tyre Jones Jr., of Canton, whose marriage was an interesting event of the past summer. Mrs. Jones is the former Miss Sarah Law, of Atlanta.

The tea will follow the Tech-Auburn football game at Grant field, and the guests will include a group of friends of the young couple.

Miss Boyce Lokey will assist the hosts in entertaining.

Personals

Mrs. John L. Harper is in Salisbury, N. C., where she is serving as artist at the school of instruction being held in connection with the convention of the North Carolina Florists' Association.

***

Mrs. Daisy Spalding May is spending the winter in New Orleans with her son, Mike May, who has been residing in the Crescent City for more than a year.

***

Mr. and Mrs. William Thornton spent several days in Atlanta recently en route to Miami, Fla.

***

Mrs. Wickliffe Goldsmith has returned from New York, where she visited her sister, Mrs. Ulric Atkinson, and Mrs. Stewart H. Jones.

***

Mr. and Mrs. John Rawls, of Johnson City, Tenn., formerly of Atlanta, are spending several days at the Piedmont hotel.

***

Mrs. James G. Ison is convalescing at her home on Peachtree Battle avenue from injuries received in a recent accident.

***

Mr. and Mrs. Lewis Sams, former Atlantans, announce the birth of a daughter on October 30 in San Mateo, Cal., who has been named Elizabeth. The baby is the granddaughter of Mr. and Mrs. Richard Sams Sr., of Atlanta.

***

Mrs. W. R. C. Smith, accompanied by her daughter, Miss Elinor Smith, and Miss Maude Thompson, leaves today by motor for Roanoke, Va., where she will visit her daughter, Miss Joyce Smith, a student at Hollins College.

***

Mr. and Mrs. Henry McKnight have returned from a trip to New York city and Baltimore, Md., and last week-end attended the Yale-Army football game at New Haven, Conn.

***

Mrs. E. R. Irwin, of Chicago, Ill.; A. S. Bedell, of Greenville, S. C.; George W. Nelson, of Worcester, Mass.; Mr. and Mrs. John Grant, of Chattanooga, Tenn.; Mr. and Mrs. W. H. Jones, of Columbus; R. D. H. Keller, of New York city; W. A. Wetherell, of Mt. Sterling, Ky.; C. B. Wright, of New York city; Mr. and Mrs. E. W. Foehl, of Birmingham, Ala.; A. W. Colley, of Lancaster Pa.; E. C. Hawley, of Lancaster, Pa.; George F. Tilton, of St. Louis, Mo.; Alice Trobue, of Atlanta, are at the Biltmore.

***

Mrs. Frank C. Gilreath will leave Monday for New York city, where she will visit her daughter, Mrs. John C. Doughty, for several weeks.

***

Mrs. T. E. Bradley, Fitzgerald, Ga.; E. T. Mobley, Charlotte, N. C., are at the Georgian Terrace.

***

Miss Jean Harris Johnson is convalescing from an operation for appendicitis at Emory University hospital.

***

Mrs. A. L. Dodd, of Dallas, Texas, is visiting her son and daughter, Mr. and Mrs. A. V. Dodd, at their home at 861 Stewart avenue, S. W. She will return to Dallas on November 20.

***

Mrs. Moreland Speer and Mrs. John Wilson leave on November 19 for New York city to attend the United Daughters of the Confederacy general convenion, which opens at the Roosevelt hotel on November 20.

***

Miss Ann Lowther left Wednesday by motor with friends for West Orange, N. J., where she will be the guest of her uncle and aunt, Mr. and Mrs. J. B. Coppedge, who formerly resided in Atlanta.

***

Mrs. J. J. Chambers is at St. Joseph's infirmary, where she underwent a serious operation on Thursday.

***

Mr. and Mrs. Randolph Fort, of Macon, are listed among the important newcomers to the city, having arrived in Atlanta this week to establish future residence here.

***

Mrs. James Allen Smith, of Macon, is occupying the Collier road apartment of Mr. and Mrs. Lindsey Hopkins Jr., during the latter's sojourn in New York city.

***

Mrs. Richard Hull and Mrs. Inman Brandon left yesterday for a trip to Washington, D. C., and New York city.

***

Mr. and Mrs. Daniel Edwards Conklin left yesterday for New York city, where they will join Mr. and Mrs. Lindsey Hopkins Jr., who are already in New York and will spend a week in the Junior League rooms at the Waldorf-Astoria hotel. These Georgians will go to New Haven Saturday to witness the Georgia-Yale football game.

***

Mrs. John Clarke and her daughter, Mrs. A. D. Adair, have returned from Athens, where they visited Mrs. Harvey Stovall.

***

Mrs. Wilson Norfleet Felder, of Greenwich, Conn., arrives in mid-November to visit her sister, Mrs. James L. Riley, at her Habersham road residence.

***

Mr. and Mrs. DeWitt King are attending the Madison Square Garden horse show in New York, where their neice, Miss Judy King, is showing her hackney ponies.

***

Mr. and Mrs. Roland F. Grinnell announce the birth of a daughter, Barbara Emigh, on October 2, at St. Joseph's infirmary. Mrs. Grinnell was formerly Miss Portia Atkins. The baby is the granddaughter of Mrs. Barbara Atkins, of Atlanta, and Mr. and Mrs. F. C. Grinnell, of Medina, New York.

***

Mrs. Collett Munger, of Dallas, Texas, arrives on Saturday, November 17, to visit her parents, Mr. and Mrs. W. K. Jenkins, and she will be an interesting addition at numerous social affairs. Mrs. Munger was the former Miss Kate Jenkins, prior to her marriage, which was solemnized last spring.

***

Mrs. Joseph Roedeberg is at the Dillsboro hotel in Dillsboro, Ind.

***

Mrs. Gilham Morrow, of Washington, D. C., is visiting Mrs. Henry W. Davis at her home on Clifton road in Druid Hills. She is the former Miss Martha Langston, of Atlanta, and is a representative of prominent families.

A MID-SEASON

SALE

of

I. MILLER

DE LUXE—BEAUTIFUL—

MARIBO

Suede Shoes

In Black Brown Grey Green

VALUES UP TO $14.75

$6.85 to $9.85

Small Group at $10.85

I. MILLER Beautiful Shoes

I. MILLER SALON—STREET FLOOR

Regensteins

PEACHTREE • STORE

"WHEN I DESIRE PLEASURE AND RELAXATION My STEINWAY Works Charm"

says MISS MARION YUNDT, talented debutante daughter of Mr. and Mrs. George Yundt

STEINWAY *is indorsed by the greatest of all Music Masters*

PADEREWSKI: —"Surprising and wonderful achievement—Accelerated Action."

RACHMANINOFF: —"more perfect than ever before."

HOFFMAN: —"the seemingly impossible has been achieved."

ERSKINE: —"Accelerated Action—easier, quicker, and more dependable."

THE SEEMINGLY IMPOSSIBLE HAS BEEN ACHIEVED!

STEINWAY

has been improved upon!

Long pre-eminent among pianos for its tone and exquisite perfection of action, Steinway today is even more sensitive, richer in tone quality than its distinguished predecessors. Steinway has invented and patented the exclusive Accelerated Action, now a vital part of every instrument. So much less effort is required for the child or concert artist to obtain playing ease that you will be astonished at the most difficult passages interpreted so lightly and precisely on this instrument.

CARDER PIANO CO.

• WM. CARDER, PRESIDENT—ATLANTA'S OLDEST PIANO MAN •

27 PRYOR ST., N. E. EXCLUSIVE DEALERS IN THIS TERRITORY

FASHIONS OF THE DAY

for the Debutante

Life for the debutante is one exciting event after the other. Every minute of of the day is filled up with luncheons, bridge parties, tea dances, dinners and formals. To keep up with this pace the debutante must have smart clothes and plenty of them to change on a moment's notice. Our Apparel Shop has seen to this and is ready to show whatever the debutante may need from a riding habit to the most formal evening gown.

All models members of the 1934-35 Debutante Club

Above—
Miss Marion Yundt wearing an interesting tunic dress for informals and tea dances. Tunic of moire and skirt of black velvet...$35

Right—
Miss Deas Smith chooses a period frock for evening. It is silk moire and ties at the waist with a monk cord $39.75

Extreme Right—
Miss Epsie Dallis in a black crepe, influenced by the Russian fashions. The pockets and high neck are of gold metal mesh..$39.75

All fashions and others equally smart in the Apparel Shop .....$16.75 up

Second Floor

Regensteins

PEACHTREE·STORE

Mizpah Club Feted.

Mrs. Adah Sims entertained the Mizpah Club recently at her home on Lakewood avenue with a wiener and marshmallow roast. Contests and games were enjoyed.

Those present were Misses Kitty Davis and Frances Henderson, Mesdames Agnes Quinn, E. L. Griffin, Grace Wise, W. B. Wise, J. H. Thomas, Carlton Gantt, Opal Patrick, C. L. Sims, Mr. and Mrs. F. G. Underwood, F. L. Underwood, Mr. and Mrs. Homer Cain, Mr. and Mrs. John Cox, Mr. and Mrs. W. N. Hunt and Thomas Lee Underwood.

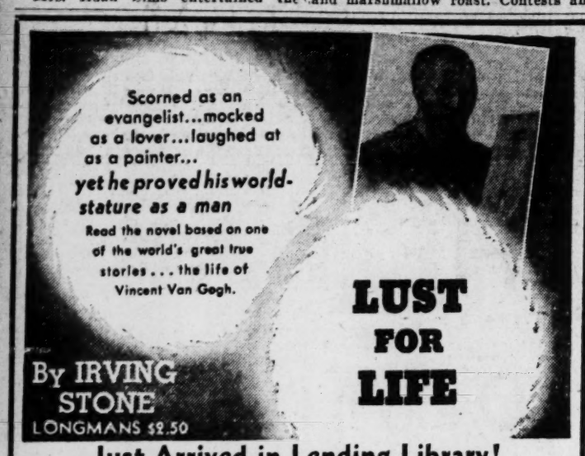

Just Arrived in Lending Library!

3c A Day Rental — No Fee for Membership

STREET FLOOR, REAR

J. M. HIGH CO.

Marietta D. A. R. To Be Entertained

MARIETTA, Ga., Nov. 7.—Fielding Lewis chapter, D. A. R., of Marietta, will be entertained in Acworth, Ga., on Thursday, November 15, and Mesdames E. M. Bailey, A. L. Mason and R. L. McMillan, residents of Acworth, will act as hostesses. Miss Lois Biles, of Marietta, will speak, using as her subject, "Indians of America."

Miss Margaret Northcutt entertained at a "waffle" supper on Friday at her home on Church street and her guests included Miss Elizabeth Hodges and her week-end visitor, Miss Bettie Pickering, of Lancaster, Ohio, a student of Ward-Belmont, Nashville, Tenn.; Miss Nell Tumlin and visitors, Misses Pauline Vaughn and Nettie Belle Vaughn, of College Park, Ga.; Mesdames Jane Hawkins, Howard Perkinson, Jack Allgood, Jack Miller, Ben Sanders, Bill Little, Walton Keith, W. H. Benson and Don Arnold. Saturday Miss Hodges was hostess at a "spend-the-night party" honoring her guest, Miss Pickering.

Mesdames H. H. Coleman and W. H. Perkinson will attend the state executive board meeting of the Georgia Congress of P.-T. A., convening in Atlanta Thursday, November 8. Dr. Sam D. Rambo returned Monday to his home in Miami, Fla., after a visit to his sisters, Mrs. Regina Rambo Benson and Miss Mae Rambo, on McDonald drive.

Principals in Beautiful Weddings of Recent Date

Mrs. J. W. McQueen, at the left, who before her recent marriage was Miss Sally Fiske Lindsay, of Decatur; and Mrs. William Brantley Burns, at the right, who is the former Miss Mattie Lou Mason, of Madison, Ga. The photographs are the work of Elliott's Peachtree studio.

Garden Division Holds Meeting.

The garden division of the Decatur Woman's Club met in the sunroom of the club Tuesday. Mrs. Guy Hudson, the enthusiastic chairman, presided, and a number of interested members enjoyed the round-table discussion of "Fall Planting for Spring Blooms."

One of the club's projects for the year is gathering seed to be distributed through the garden center.

The first Thursday in December, the Decatur Garden Club will serve as hostess at the garden center. Subject for next meeting is "Christmas Gifts From the Garden."

Miss Kathryn Jetton To Be Honored

Marking today's calendar as an important social event in which the season's debutantes will be guests is the tea at which Mrs. Russell Bridges and Mrs. Harry L. Flynt will entertain at the home of the former on Penn avenue. Miss Kathryn Jetton, an attractive member of the 1934-35 Debutantes' Club, will be honor guest at this lovely affair. Assisting the hostesses in receiving will be the honor guest and her mother, Mrs. J. S. Jetton. Mrs. Joseph Harty, only daughter of Mrs. Bridges, will pour season's most popular debbies and she is being feted at innumerable parties by her wide circle of friends.

Miss Jetton is listed among the tea.

CARDUI HELPS WOMEN

"Confidence in J. P. STEVENS assures me of correct style and form in my SOCIAL ENGRAVING" says LUCIA SMITH

MISS LUCIA SMITH
Popular and Beautiful 1934 Atlanta Debutante.

Engraved Wedding Announcements
Invitations — Visiting Cards
Monogrammed Stationery

J. P. STEVENS
Engraving Co.
IS A TRADITION FOR QUALITY
103 PEACHTREE STREET

"I Just Adore receiving flowers —Especially If They Are From Gresham's

"And one can be sure when sending flowers that they will be appropriate and appreciated for any occasion," says MISS OCTAVIA RILEY,
Treasurer, 1934 Debutante Club.

Gresham West View Florist
115 PEACHTREE ST.
WAlnut 3216

Gresham's Home of Flowers
652 PEACHTREE ST.
JAckson 1138

Say it with Flowers

Ford

Give Me the FORD V-8 and Ernest G. Beaudry Service
SAYS
LOUISA ROBERT
Atlanta's Own Olympic Star and 1934 Debutante

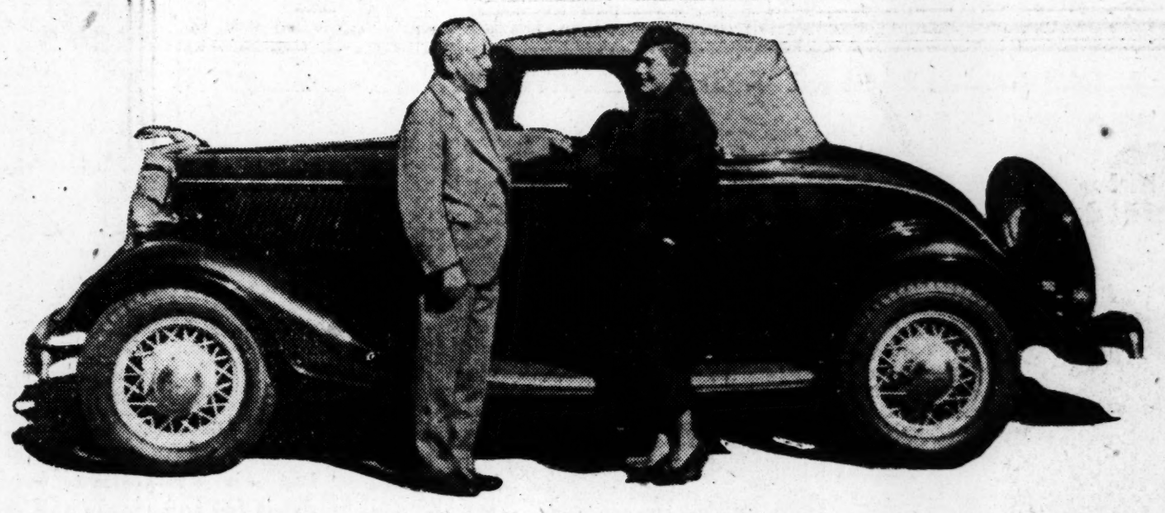

Miss Robert with Ernest G. Beaudry and the new Ford V-8 Cabriolet.

Ford V-8 Is the Choice
Of Women Drivers Over the World
Its Ease in Operation—Its Comfort and Style Is Particularly Appealing to the Woman Who Cares!

IT'S STYLISH TO DRIVE A FORD V-8

"It's thrilling to drive the new Ford V-8," said Miss Louisa Robert. "It's the real answer to America's demand for speed, and comfort. It has everything you would expect in only the finest cars of today. Ford has left nothing to be desired.

"I always take mine to Ernest G. Beaudry for adjustment and repairs. His immaculate plant and courteous attendants are especially appealing to women," Miss Robert concluded.

We are proud of Miss Robert's outspoken enthusiasm of the Ford car and our service. Like the new V-8 car, our service requirements are planned to please the most exacting people.

We cordially invite your inspection of our facilities at any time.

Eighteen Years Serving Atlanta Motorists

ERNEST G. BEAUDRY

Ford 169-175 Marietta St., N. W. Salesroom and Offices

168-174 Walton St., N. W. Service Entrance Ford

Mr. and Mrs. Yancey To Honor Miss Dean

Miss Mary Spalding Dean, a popular member of the debutante coterie, will be central figure Sunday, November 18, at the al fresco barbecue at which Mr. and Mrs. Goodloe Yancey will be hosts, the affair to take place at Atalicoa, the recently completed home of the hosts at the Tate Mountain Estates. The party will motor to the estates in the afternoon and a barbecue supper will be served by moonlight. Miss Marion Dean, sister of the honor guest, will assist in entertaining.

Invited for the occasion are Misses Dean, Laura Lee Patillo, Dorothy Brumby, Kathryn Jetton, Louise MacIntyre, Suzanne Knox, Mary Cobb Hunnicutt, Frances Havens, Dorothy Ewing, Jaquita Leggat, Adelaide Fleming and Brannon Lesesne, Holcombe Perry, Tom Law, Frank Ridley, S. R. Bridges Jr., Charles Wolcott, Billy Beers, John Mullins, Henry Green, Ralph Boynton, Dan Hanks, of Rome, and Walter Sams.

PABST BLUE RIBBON

"--ONE BEER that takes the place of them all"

Say this group of popular 1934 Debutantes.

A group of 1934 Debutantes enjoying Pabst Blue Ribbon while lunching at the Piedmont Driving Club.

Seated at the table are the following: Mary Ann Carr, Maud Thompson, Louisa Robert, Marion Yundt.

Whatever YOU EXPECT IN A BOTTLE OF BEER YOU'LL FIND IT IN BLUE RIBBON

At all popular places throughout the country one finds PABST BLUE RIBBON BEER leading them all.

Exclusive Distributors

Atlanta Beverage & Bottle Co.

485 Stephens St.

Debs and Visitor Will Be Honored At Luncheon Dec. 3

Mrs. James G. Wilcox and her mother, Mrs. LeRoy Wynne, will entertain at luncheon on December 3, at the Piedmont Driving Club, the social event to compliment a trio of popular debutantes, Misses Juanita Gresham, Mary Cobb Hunnicutt and Ellen Rhodes, who will share honors with Mrs. Collett Munger, of Dallas, Texas, the former Miss Kate Jenkins, of Atlanta.

Guests for luncheon will include members of the debutante coterie and a few friends of the honor guests. Mrs. Munger arrives in Atlanta on November 17 to visit her parents, Mr. and Mrs. William K. Jenkins, at their Lombardy way residence.

Mrs. Munger will travel by airplane to Atlanta on November 17. With Mr. Munger she will be numbered among the prominent persons attending the Idlewild ball to be given in Dallas on November 9, and which is classed as the most brilliant social event of the season. Mrs. Munger will receive at several debut parties in the interim before taking passage on the airplane next week.

SOCIETY EVENTS

THURSDAY, NOVEMBER 8.

Miss Jacquita Leggat will be formally presented to the Atlanta Debutantes' Club at the luncheon given by Mrs. Calhoun MacDougall at the Piedmont Driving Club.

Mrs. James Herndon will entertain at tea at 4 o'clock honoring Miss Sara Bare, bride-elect.

A tea will be given in honor of Misses Katherine Park and Ray Mitchell, national field representatives of Girl Scouts, at the home of Mrs. Russell Bellman, 3136 Habersham road.

Mrs. Harry Flint and Mrs. S. R. Bridges will be joint hostesses at a party honoring Miss Kathryn Jetton, debutante.

Mrs. H. W. Beers, president of Young Matrons' Circle for Tallulah Falls school, will entertain her officers, directors and committee chairmen at tea at 3:30 o'clock at her home on Ponce de Leon avenue.

Miss Lucy Phillips gives a party this evening at her home on Lucile avenue honoring Miss Laura Hicks and her fiance, George Thomas Cotton Jr.

Sandy Springs Methodist church sponsors "A Womanless Wedding" this evening at 8 o'clock at the Hammond school auditorium at Sandy Springs.

The Ladies' Auxiliary of the Peachtree Road Presbyterian church will sponsor a turkey supper in the basement room of the church this evening from 6 to 8 o'clock.

The Holy Name Society of St. Anthony's church will sponsor a bridge party this evening from 8 to 11 o'clock in the basement of the church.

Friday Evening Dance Club will meet this evening at Hurst Hall, 594½ Peachtree street, from 9 to 12 o'clock.

Merchants' Exposition will be held for the third day at the Atlanta Woman's Club.

Mrs. J. T. Cobb gives a bridge party at her home on Moreland avenue, honoring Miss Jessie Plunkett, bride-elect.

Mrs. William M. Carmichael entertains her bridge club for luncheon at her home at 1151 Oxford road.

Sorority Officers at Cox College

Pictured above are the recently elected officers of the Phi Lambda Sigma sorority at Cox College. Lower left, Miss Elizabeth Wynn, treasurer; lower right, Miss Lucy Evelyn Merritt, president; upper left, Miss Bess Morgan, secretary; upper right, Miss Martha Williams, vice president. Other officials of the sorority are Miss Jean Crowell, reporter; Miss Margaret Williams, pianist, and Miss Sarah Holmes, sponsor. Photograph by George Cornett, staff photographer.

Mr. and Mrs. Julian Howell Plan Buffet Supper To Honor Miss Carr

Prominent among affairs for the week-end to compliment members of the debutante set will be the buffet supper to be given by Mr. and Mrs. Julian Howell in honor of Miss Mary Ann Carr, daughter of Mr. and Mrs. Clark Howell Sr., and the popular vice president of the Debutante Club. Receiving with the hosts and honor guests will be Mr. and Mrs. Clark Howell Jr., who will also assist in entertaining the guests.

Invited to meet the honor guests are Misses Harriet Grant, Laura Smith, Flossie Hill, Louisa Robert, Frances Weinman, Maude Thompson, Mary Irby, Mary Cobb Hunnicutt, Pat Allen, Josephine Clayton, Laura Troutman, Deas Smith, Betty McDuffie, Marion Yundt, Mr. and Mrs. J. P. Allen Jr., Mr. and Mrs. James Wilcox, Mr. and Mrs. Albert Howell Jr., Alton Irby, Tom Clarke, Tom Gerdine, Bob Wilson, Carroll Latimer, Ivan Allen Jr., Harvey Hill, Jim Franklin, Jack Adair, Leonard Richardson, Dick Smith, Walter James, Tom Holland, George Hightower and Roby Robinson.

Avondale Garden Club Holds Meeting

The November meeting of the Avondale Garden Club took place at the Avondale Community Club under the guidance of its president, Mrs. Byron Harris. Mrs. W. H. S. Hamilton, of Decatur, chairman of the forestry committee of the fifth district, was guest speaker. The recent forget-me-not day convass conducted in Avondale by High school pupils under the auspices of the Garden Club was reported as having been pleasingly successful. Mrs. Harris requested Mrs. Ernest Pope to tell of a recent visit to the new garden center opened by Rich's in August. She related the anecdote amusingly and urged that garden club members make full use of the advantages offered by this novel service.

An abelia hedge planted along the car line on Avondale road through the efforts of the Garden Club this year, is in excellent condition, every shrub having survived and grown well this season. The committee in charge plan to have the hedge fertilized and cultivated at proper times.

The theme of Mrs. Hamilton's interesting talk was the "Value of Trees, and began with the growth of a tree in antiquity. She traced the increasing value of trees to man and animal. Especially did she point out the economic uses of the trees native to Georgia, and the wanton squandering of this great natural resource of the state with the resultant disastrous floods and soil erosion. Informal discussions of seasonable tree and shrub planting were introduced with helpful information on proper planting and fertilizing methods.

Mrs. P. J. McGovern, president of the fifth district of Georgia Federation of Women's Clubs and a past president of Avondale Garden Club, displayed the club scrapbook before turning it over to the corresponding secretary to carry on the work of recording the club's activities. While tea was being served by Mrs. L. E. Coflin, the hostess, Mrs. Hamilton and Mrs. McGovern were asked to judge the array of flower arrangements brought by the club members.

First honors went to Mrs. Inez Smith for a single exquisite Sunburst rosebud with truly fine foliage. Mrs. Charles H. David received second for a graceful cluster of Snow Queen rose blooms and buds, and third also went to Mrs. David for an artistic arrangement of Tithonia blooms, Mexican sunflower, in a matching orange bowl. In the miniature class, Mrs. Ernest Pope won first place with a quaint arrangement of tiny zinnias and hardy alyssum in a small glass bowl. Mrs. W. A. Spitler was given second for a narrow, oblong glass container of single white chrysanthemums.

Velvetized TEXTURE

THE MOST THRILLING Beauty News OF THE YEAR

Imagine a face powder with a texture so fine that it has been sifted through 200-mesh silk ... silk twice as fine as that used by ordinary powders. That's how Plough Face Powder achieves its marvelous distinction ... Velvetized texture ... a silken softness and luxurious quality that's unmatched. Perfumed by Paris, too, in the gold striped box at twenty-five cents.

Plough FACE POWDER

Tune in Plough's "Lombardo-Land" Featuring Guy Lombardo's Orchestra Every Wednesday Night, NBC Network

"...What An Ideal Place To Buy

Gifts for Men"

comments

Miss Grace Eve

... and she is right! The King Hardware Sports Department takes the guess-work out of giving, if you want something for a real man. Here you'll find a splendid assortment of equipment for every sport. It will simply be a matter of which item you will select ... for you'll find the gift he wants, at the price you want to pay ... and it is none too early to purchase Christmas Gifts. You can make your selections now and have them charged, pay for them now, or have them laid away so you can pay a little now and then and have it all paid up by Christmas.

Hunting

If he is a Hunter ... King Hardware has a most complete stock of everything he will need, including guns, shells, boots, Duxbak Hunting Clothes, and the many varied items that go to make up a complete outfit for any sort of hunting.

Fishing

For the Fisherman ... King Hardware provides rods, reels, tackle, tackle-boxes, all types of lures, and the auxiliary equipment.

Golf

For the Golfer ... Man or Woman, King Hardware has clubs, bags and balls in wide variety and in every price range.

KING

HARDWARE COMPANY

53 Peachtree Street

You Men ...

Take a tip from the debutantes

"SHORTY" ROBERTS GETS THE VERDICT OF THE MIRROR.

Misses Mary Russell Irby, Suzanne Knox and Mary Spalding Dean, popular Atlanta debutantes, admire his good judgment and help him take the Mirror Test of the new Hart Schaffner & Marx clothes styled by Robert Surrey. Syd Williams, member of Zachry's sales staff, looks on while "Shorty" smiles approvingly.

These sought-after additions to Atlanta society are critical style observers. They are quick to appreciate correct dress. That's why they give enthusiastic endorsement to Zachry.

They like the distinct woolens, the custom tailoring, the smart design of Hart Schaffner & Marx suits and coats; the striking appearance of Stetson hats; the refreshing newness of Yorke shirts and Resilio ties; the handsome, mannish appearance of Nettleton shoes, and the modern surroundings that make Zachry "Atlanta's Fastest Growing Men's Store."

The Henley

Hart Schaffner & Marx newest contribution to freedom in men's suits. Has free-swing back coat, pleated pockets and talon tailored trousers.

$30

Stetson Playboy

Rakish, knockabout hat that retains its shape under all conditions. Roll it. Fold it. You can't hurt it's snappy appearance.

$5

ZACHRY

87 Peachtree St., N. E.

MRS. HINES, MRS. M'DUFFIE PRESENT THEIR DAUGHTERS

Miss Haven's Debut Luncheon Features Mexican Decorations

Featuring a striking Mexican motif carried out perfectly in all the appointments, the luncheon given yesterday at the Piedmont Driving Club by Mrs. J. H. Hines formally presenting her debutante daughter, Miss Frances Haven, was unique in every detail. Every hue of the rainbow was reflected in the Mexican baskets, the flowers and other decorative pieces, which were brought from Mexico for this especial purpose by the debutante's parents, Mr. and Mrs. Hines, who have recently returned from a western trip.

Covers for the guests, who included only members of the Debutante Club, were laid at two long tables, placed side by side in the large private dining room at the club and connected by a smaller table placed halfway between the two, making the tables form the letter H, the initial of the honor guest and hostess.

Jade green cloth covered the tables and formed an effective contrast with the dark blue hand-blown Mexican glassware used and the gay little plaid napkins. Hawthorn berries and bright-colored autumn leaves were arranged on the small connecting table in a huge basket woven by the Mexican Indians in the gayest imaginable tones of red, orange, green, fuchsia and blue. Marking the guests' places were small cards bearing miniature birds cleverly fashioned of brilliantly-colored real feathers.

Mexican tinware, which gives the effect of shining silver and which has become quite the vogue, fashioned the extremely decorative centerpiece on one table, the silver flowers being made in the same piece as the vase from which they arose. Candlesticks of the same tinware held burning tapers in red, green and white Mexican colors. Centering the other table was a ruby-toned bowl holding painted gourds in the shape of fruit and flanked by similar candlesticks holding tapers in the red, green and white. Flat baskets were placed at intervals on the tables holding fruits, colored ears of corn and other vegetables and alternated with the cunning, grotesque little figures made from painted gourds and placed along the tables.

Offsetting Miss Haven's brunet loveliness was her smart costume of brown and turquoise. Turquoise crepe made the tunic worn with a skirt of brown crepe and completing her costume she wore a brown hat, slippers and accessories and a shoulder spray of bronze orchids. Mrs. Hines received her guests wearing a model of rich red crepe trimmed with silver and worn with brown hat and accessories and a cluster of orchids.

Banquet Opens Pilot Club Second District Meeting on November 10

A banquet to be given at the Ansley hotel on Saturday evening, November 10, at 7 o'clock will open the two-day second district meeting of the Pilot Club. Pilot International officers attending the sessions will be Mrs. Ed Bond, president; Miss Nell Frazer, district governor; Miss Amy Mitchell, secretary; Miss Carey Singleton, treasurer; Miss Mable Clair Speth, of Savannah, and Mrs. Dorrette Wood, of Winston-Salem, the directors.

Miss Juliet Dowling, director and chairman of the civic committee of the Atlanta Pilot Club, is in charge of the banquet and will be master of ceremony.

Governor Eugene Talmadge, Mayor James L. Key, Wiley L. Moore, president of the Chamber of Commerce; Clifford Hendrix Jr., president of Junior Chamber of Commerce; Mrs. A. M. Swagerty, president of the Woman's Division of the Chamber of Commerce; Mercer Lee, president of the Kiwanis Club; J. F. DeJarnette, president-elect of the Kiwanis Club; Lewis D. Sharp, president of the Civitan Club; Joel C. Harris Jr., president of the Rotary Club; Wade H. Wright, president of the Lions Club; B. Frank Fraser Jr., president of the Exchange Club; Miss Maude H. Sewell, president of the Business and Professional Women's Clubs; Dr. Amey Chappell, president of the Quota Club; Mrs. Oscar Palmour, president of Atlanta Federation of Women's Clubs; Mr. and Mrs. S. F. Boykin, Dr. Herman L. Turner, Eugene Mitchell, Mr. and Mrs. Julian V. Boehm are among the invited guests.

Mayor James L. Key will be the principal speaker; Dr. Herman L. Turner will deliver the invocation, Miss Carey Singleton, president of the Atlanta Quota Club, will deliver the address of welcome; and Miss May Frans, president of the Savannah Pilot Club, will respond to the welcome address.

Dance specialties will be by the following: Misses Ann Elizabeth McElroy, Harriett Zahner and Mildred Wagnon. Music numbers will be furnished by the May's Trio, Misses Julann May, Henry Bak May and Arthur May II, and Julian V. Boehm will present magic art. Members from Athens, Augusta, Albany, Macon, Columbus and Savannah, Ga.; Charleston and Greenwood, S. C.; Winston-Salem, N. C., and Birmingham, Ala., will attend the meeting.

The business session will be held Sunday morning, November 11, at a breakfast given at East Lake Country Club, presided over by Miss Frazier. Miss Amy Mitchell has charge of the arrangements for the breakfast. The banquet reception committee will be Misses Amy Mitchell, Jane Boyd and Gerry Burch, vice presidents; Miss Annie Lou Brigman, treasurer, and Mrs. Ethel Cooper, director of the Atlanta Club.

DeKalb League of Women Voters To Honor Mrs. Stevenson at Tea

The board and members of the DeKalb League of Women Voters will honor Mrs. Wellington Stevenson, retiring state president, at a tea to be given Tuesday, November 13, at the home of Mrs. H. C. Holbrook, at 1631 North Decatur road. The guests will call from 4 to 6 o'clock.

Mrs. Frank Lamons is chairman in charge of the tea. Those who will form the receiving line are Mrs. Augustus Roan, president of the DeKalb League; Mrs. Stevenson, the honor guest; Mrs. Holbrook, the hostess; Miss Josephine Wilkins, the new state president; Mrs. W. A. Ozmer, vice president of the DeKalb League.

Members of the DeKalb board not mentioned above are Mesdames Idwall Owen, A. L. Wadoe, W. H. Braswell, H. C. McCord, Come Woodward A. A. Lacour, L. T. Stallings, I. G. Wilkes, W. H. S. Hamilton, Misses Allie Mann, Rachel Davidson, Mary Lynn and Florence Smith.

Other guests from out of the county are the old and new directors of the state league. Mrs. J. O. Sanders, president of the Atlanta League, and Mrs. A. F. Black, president of the Fulton County League.

Members of the DeKalb League are urged to come and to bring any interested guests from DeKalb county. Those bringing guests are requested to call Mrs. Charles M. Zattau before Saturday, Dearborn 2092-W, and after Saturday call Mrs. Frank Lamons, Deaborn 1534-J.

Mrs. Womble Weds Mr. Mills in Tennille.

TENNILLE, Ga., Nov. 7.—A marriage of interest in Tennille and Washington county where the bride has spent most of her life, was that of Mrs. Nolie Womble, of Tennille, and Joe Mills, of Sandersville, which was solemnized Sunday at the Tennille Baptist pastorium, with Rev. W. M. Marshall officiating. The ceremony was witnessed by members of the family and the following friends: Mr. and Mrs. W. M. Austin and Miss Birdie Mae King, of Sandersville, and Miss Zona Hartley, of Tennille.

The bride wore a becoming dress of navy blue triple sheer crepe, made with a coat trimmed with white. Her hat and accessories were of black and a shoulder spray of flowers completed her costume.

Mrs. Mills was reared in Deepstep, where her family connections were among the outstanding residents of the community. She was, before her first marriage, Miss Nolie Gladin, daughter of Mrs. Mary Veal Gladin and the late Tom Gladin. Her paternal grandparents were Mr. and Mrs. William Gladin and her maternal grandparents, Mrs. Rebecca Cone Veal and John H. Veal, pioneer residents of the county.

For a number of years Mrs. Mills has resided in Tennille, and has been a valued employe of the local telephone company. Mr. Mills is a well-known resident of the Sisters community and has many friends who will be interested in his marriage. He is a successful farmer and he and his bride will reside at his country home near Sandersville.

Miss Alice Davis Plans Open House.

Miss Alice Davis, who is enrolled at Gunston-Hall in Washington, D. C., will be among the popular college belles spending the Christmas holidays in Atlanta. She will arrive in the city December 18 to be with her parents, Mr. and Mrs. Henry Davis, and will be accompanied by two of her classmates. On Friday, December 21, Miss Davis will keep open house, the occasion to assemble a large number of younger society.

Miss Witt Feted.

Miss Dorothy Witt whose marriage to C. H. Jackson will be solemnized on December 5, is proving the impetus for a number of prenuptial entertainments. Mrs. P. K. Jones entertained at a handkerchief shower and bridge-tea on Monday at her home on 1187 Mansfield avenue, N. E., complimenting Miss Witt. Mrs. Lawrence Forster was awarded the high score prize and Miss Ethel Gentry was presented a prize.

The guests included Misses Helen Witt, Ethel Gentry, Edna King, Carolyn Mills, Bernice Watson, Dorothy Witt, Judy Plaxico, Lawrence Forster, R. C. Livingston, Wallace Moore and Ralph Reed.

Makes Formal Bow at Piedmont Driving Club Luncheon

Miss Frances Haven at luncheon at which she was formally presented to Atlanta society on Wednesday by her mother, Mrs. Harrison Hines. The luncheon, at the Piedmont Driving Club, assembled the debutante contingent. Photo by Kenneth Rogers.

Miss Betty McDuffie Makes Debut at Cherokee Road Home

The handsome Cherokee road residence of Mrs. Phillips McDuffie provided the attractive setting for the brilliant debut reception at which Miss Betty McDuffie was presented to society by her mother on Wednesday, particular sentiment being attached to the selection of the date, in that it marked the anniversary of the presentation to society of Mrs. McDuffie, when as Miss Helen Bagley she made her formal debut more than 20 years ago at the Piedmont Driving Club. The debutante and her mother received the guests in the living room, and stood before a background of palms and ferns, augmented by hundreds of gift bouquets sent to Miss McDuffie as testimonials of the admiration of friends. Vases filled with American Beauty roses adorned the mantels and tables.

In the dining room the tea and coffee table was overlaid with a cloth of priceless antique lace, centered with an oval turquoise bowl holding Claudia Pernet and Golden Souvenir roses, edged with yellow chrysanthemums. Five-branched silver candelabra holding burning yellow tapers were placed at the ends of the table, and the mints and cakes carried out a color scheme of yellow and sunset shades.

Punch was served in the sun room, the table centered with an oval plateau of talisman and bronze roses, arising from a mound of colorful autumn leaves. Adding another touch of color was burnt-orange burning tapers in silver candelabra, placed on the table.

Debutante's Costume.

White moire taffeta fashioned the exquisite gown chosen by the blonde and beautiful honor guest. Featuring a square neckline, the bodice was sleeveless, and was completed with a taffeta belt laced in the back with a silver rope, ornamented with rhinestones. The graceful skirt achieved a flared effect by the smart overskirt and was of slipper length in the front, and formed a slight train. An exquisite shoulder spray of mauve-throated orchids was caught to the left shoulder of her gown and she carried a nosegay of pastel-shaded flowers and trimmed with a lace frill.

Mrs. McDuffie, mother of the honor guest, wore a handsome gown of blue satin with a trimming of rhinestones, and her flowers were delicately-tinted orchids. Miss Helen McDuffie, the debutante's sister, and Misses Evelyn Harrison and Catherine Lane presided at the punch bowl, which was embedded in a mound of pastel-shaded flowers. Miss McDuffie wore blue crepe boasting a brief jacket and her flowers were talisman roses.

Assisting at Party.

Assisting in entertaining were Misses Louisa Robert, Dean Smith, Frances Weinman, Mary Thiesen, Mary Ann Carr, Mary Cobb Hunnicutt, Josephine Clayton, Maude Thompson, Lucia Smith, Grace Eve, Laura Troutman, Frances Clarke, Epsie Dallis, Octavia Riley, sister debutantes of the honor guest, and Mrs. James P. Allen Jr.

Mrs. Battle's Subject.

"Scandinavians Sawing Wood and Saying Nothing" will be the topic chosen by Mrs. Richard Battle for her current events classes given at the Y. W. C. A. Thursday for home women at 10:30 o'clock; for business women at 6:30 o'clock and for club girls at 7:30 o'clock. In this talk Mrs. Battle will trace the influence of Scandinavian diplomats on world politics, describe the position occupied by Mrs. Ruth Bryan Owen in the embassy, and other interesting phases of these countries. Anyone interested in joining these classes may enter and pay for each lesson, rather than sign up for the entire course.

Miss Lillian Williamson's classes on Friday mornings are offering a wide variety of advice and instruction, as some are cutting and fitting dresses; others painting novelties for the house; one covering a comfort and others working out schemes for redecorating their homes. Another class in home hygiene on Tuesdays from 5 to 6:30 o'clock is also attracting an interested crowd.

Permanent Wave SPECIAL $2.00

Best Permanent in America

Maison Victoire

401 Mortgage Guarantee Bldg. Carnegie Way JA. 9378

FREE EXHIBITION

"Major"

The Ideal Dog

A wonderfully well-trained German Police Dog. He can perform dozens of tricks—everything from acrobatic feats to the most complicated tricks.

Thursday

12:00--3:00 p. m.

Ideal Dog Food brings you this wonderful exhibition of training and intelligence. *Ideal Dog Food* is truly the ideal food. A beef product fit for human food, inspected by the U. S. Department of Agriculture, packed by the famous Wilson & Co.

HASTINGS'

Mitchell at Broad

Miss Octavia Riley, with her dainty beauty, is the debutante daughter of Mrs. James L. Riley. She attended the Finch School in New York and was identified with the cultural and social life of that institution.

Miss Octavia Riley

DEBUTANTE DAUGHTER OF MRS. J. L. RILEY

Listening to the Perfect Reception of the

STEWART-WARNER

"Magic Dial" **ROUND-THE-WORLD RADIO**

(Trade Mark Registered)

Although the social season is quite a busy one for Miss Octavia Riley, one of Atlanta's most popular debutantes, she still finds time for relaxation with the perfect programs of the air that the Stewart-Warner brings. This famous radio with the Magic Dial makes all the world your stage. European reception is as easy to receive as American. Your inspection is invited. Compare it with any other radio, anywhere near its price range . . . and judge for yourself why it's the favorite of the field.

See and Hear the Complete Line in the Radio Department on the Fourth Floor at

RICH'S

ORGANIZED WOMEN TO ASSIST IN POPPY SALE FRIDAY

Mrs. Arthur Hazzard Named As General Chairman of Day

Honoring the dead and helping the living, the memorial poppy sale of the American Legion Auxiliary will be conducted Friday, November 9, in Atlanta. By wearing one of the little red poppies, which the women will sell, Atlantans can pay an individual honor to the men who gave their lives for America in the war. Through the purchase of the flower they will contribute to the relief of the disabled veterans and their families.

Every penny of the money paid for poppies is used by the Legion in making life brighter for the men, women and children who are paying the price of the World War victory in suffering and hardships. All of it will be expended by the Legion men and auxiliary women in Atlanta. Mrs. Arthur Hazzard urges everyone to wear a poppy Friday, and to pay for it with the biggest coin he can afford.

Robert A. Garner, poppy chairman for the Atlanta Post No. 1; Mrs. Arthur H. Hazzard, general chairman; Mrs. Frederick Scheer, co-chairman; Mrs. George Leslie Baker, co-chairman of the poppy sales committee, announce the following sponsors, hostesses, inspectors, accountants, chairmen and their assistants. Miss Jane Gilbert Poole will be mascot for the day.

List of Sponsors.

The sponsors will be Mesdames Hugh Dorsey, John M. Slaton, Miss Moina Michael, Mesdames A. McD. Wilson, Harry G. Poole, Thornton H. Fincher, William Healey, James L. Dickey, Alonzo Richardson, Preston H. Arkwright, B. B. Fuchs, David Marx Sr., Thomas K. Glenn, John K. Ottley, Samuel Inman, Harry Atkinson, Robert Maddox, Max Land, W. A. Sirmon, Kenneth Murrell, Wilmer Moore, Hal Hentz, Warren White, H. G. Hastings, John Spaulding, William P. Dunn, William Prescott, W. A. Speer, Oscar Palmour, Edgar Neely, B. M. Boykin, John McDougal, George L. Bower, A. P. Treadwell, Spencer Atkinson, J. P. McGovern.

The hostesses will be Mesdames William A. Sirmon, Kenneth Murrell, A. L. Henson, Warren White, Miss Ella Lee Cobb, Mrs. M. Klausman. Inspectors of field will be Mrs. Harry Poole, Mrs. L. W. Rogers, Mrs. Thornton Fincher. Accountants include Mesdames Alonzo Richardson, W. P. Dunn, George Brower, H. C. Minier, T. T. Stevens, Earl Scott, E. V. Carter.

The chairmen and their assistants are Miss Louisa Robert, president of the Debutante Club and entire membership of 38 will assist.

Mrs. Alonzo Richardson's Sunday school class, Mrs. Gussie Ivey, chairman; Mrs. Holman, Miss Carrie Vaughn, Mesdames Clarence Armstrong, W. H. Marshall, Charles Virlin, Lewis Collins, Albert Armstrong, Jack Miller, Edith Muse, Frank Reynolds, Flagler. The Service Star Legion includes Mesdames W. F. Melton, L. P. Rosser, J. L. Fulghum, Louise Park, E. B. Williams, George P. Hynds, Keller F. Melton, Ben Daniel and Charles Hurt.

The Senior Hadassah includes Mesdames Berry Cohen, chairman; Max Feldman, Irvin Goldstein, J. Friedman, M. Orkin, J. Ipenberg, M. Soloway, J. Fink. Mrs. J. H. Grovli, chairman of the Better Films, and Mesdames T. C. Perkins, Fred Burress, Carl Wesley, R. G. Holston, J. L. Tipps, Charles Lynn, O. D. Bartlett, James Snell, H. W. Wilder.

Junior League Group.

Junior League group includes Mrs. Hugh D. Carter Jr., chairman; Miss Virginia Courts, Mesdames Richard Hull, William Nixon, Robert Bryan, Albert Anderson, Miss Harriett Grant, Miss Nancy Simpson, Mrs. Gaston Gay, Miss Mamie Raine, Miss Carroll Hopkins. Veterans of Foreign Wars Auxiliary, Mrs. J. K. Finch, chairman, and committee. O. E. S., Mrs. R. L. Beddingfield, chairman; Miss Eunice Evans, Miss Matilda Evans, Miss Juanita Moody. A group will include students of Washington Seminary.

American Legion Auxiliary, Mrs. Milo R. Hazel, chairman; Mrs. C. M. Honor, Mrs. C. C. Terry, Miss Cecile Terry, Miss Marie Belle Hazel.

Council of Jewish Women, Mrs. B. B. Fuchs, chairman; Mesdames Jerome Jevy, Morris Solomon, Charles Held, L. H. Hein, Leo Strauss, Clarence Berman, Morris Adler, M. L. Smolen, Al Goodman, M. L. Shur, Reginald Goldsmith, Leon Frohsin, Leo Frankle, L. Romm, L. Mandle, Carl Greenstone, Sigfried Guthman, Grosburg, J. Bloch, R. Hirsch, W. E. Lipshutz, L. J. Rosenburg, Vol Blackwall, Misses Adliede Baylis, Florence wall, Jean Fuchs, Anne Cohen, Dorothy Mendle, Caroline Massell, Marie Rice, Dorothy Sherman, Lois Strauss, Janette Brown, Claire Bernard, Rosalind Simmons, Elaine Licter, Marilyn Romm. Woman's division of Chamber of Commerce, Mrs. McCrary, chairman; Miss Susie Wailes, Mrs. Lillian Dove, Mrs. Nellie Nix Edwards, Mrs. E. H. Edwards. Atlanta Woman's Club, Mrs. Asbury Greene Jr., chairman and committee.

American Legion Auxiliary, Miss Saralouise Baker, chairman; Miss Louise Duke, Miss Mary Wight, Mrs. Carolyn McCann, Mrs. F. W. Pemberton, chairman; Miss Elsie Beech. Girls' Circle of Tallulah Falls school, Misses Mimi O'Bierne, chairman; Maibelle Dickey, Helen Bivings, Mamie Raine, Betty Timmons, Amelia LaHatte, Marie Askew. Independent, Mrs. M. I. Marks, chairman; Mesdames Morris Adler, Lilly Frankl, Bob Hornich, Al Lipschilts, Miss Elizabeth Brown, Miss Grace Brown, Miss I. Wingrow, Miss Helen Rosenberger. Uncle Remus Memorial Association, Mrs. F. H. Mapp, Misses Ruby Tierce, Nora Chambers, Ruth Elfner, Sara Carroll, Mary Davis, Martha Griffith, Nina Holcome, Mesdames C. H. Field, Claude Thompson, Henry Fincher, Marion Pharr, Lackland, W. G. Morgan, Guy Eves, William Darnell. American Legion Auxiliary, Mrs. Fred A. Scheer, chairman and committee.

Atlanta Chapter U. D. C., Mrs. James A. Erwin, chairman; Mrs. J. Forsythe Gordy, Mrs. George F. Murray, Mrs. Claude Shaw, Mrs. Olin Warwick, Miss Estell Shepard. American Legion Auxiliary, Mrs. G. E. Parks, chairman; Mrs. Joseph Raspelair, Mrs. Elizabeth Rhodes and committee. Junior Hadassah, Miss Jennie Shannon, chairman; Miss Lily Berchanko, Miss Sylvia Reismann. West End Civic Club, Mrs. Otis Witherspoon, chairman; Mesdames Markt, Wight, Blackshear, James Griffith, Carl Ramke, Miss Amy Witherspoon. Atlanta Woman's Club, Mrs. Allen W. Renfrew, chairman; Mesdames A. McD. Wilson III, E. H. Daly, E. McStephens, Frank Wilkie, E. B. Taylor. Oakland City Woman's Club, Mrs. J. M. McWhorter, chairman; Mrs. P. W. McWhorter, Mrs. Bobbie Hamrick, Miss Marion McWhorter. Atlanta Chapter U. D. C., Mrs. C. D. Shaw, chairman; Mrs. Olin Warwick, Miss Dorothy Shaw, Miss Jane Powell. Auxiliary to the Woodmen of the World, Mrs. W. W. King, chairman; Mesdames Odella Richards, Boriess, Ward, Viola Hayes, John E. Felter, Martha Rylee, Pauline Davis, H. A. Ruckner, Shumate, T. W. Miller, Inez Richards, M. Kenny, Fannie Flynn.

Tallulah Falls Circle.

Young Matrons' Circle, Tallulah Falls school, Mrs. Wilson Kemp, chairman; Mesdames Frank Davis, L. L. McCullough, Enos Harbman, Louis Pitts, George Rosser, Frank Towles, R. H. Dobbs Jr., George Hardin, William Hightower, James T. Williams, Thomas Daniel Jr., James Theriell. Atkins Park Garden Club, Mrs. Mary Joseph, chairman; Mesdames John Mullin, Wesley Moran, C. E. McWhite, Mildred Wilkes. American Legion Auxiliary, Mrs. George L. Baker, chairman; Mrs. Clayton King, Mrs. F. F. Hanson, Mrs. Grace Ficken, Mrs. R. R. Garner. North Avenue Presbyterian school, Miss June Moore, chairman; Misses Eleanor Clay, Eleanor Kent, co-chairman; Ann Brantly, May Bains, Dolly Tuell, Virginia Ogletree. Woman's Auxiliary to National Federal Postoffice Clerks, Mrs. A. M. Sloan, chairman and committee. American Legion Auxiliary, Mrs. J. C. G. Bloodworth, chairman; Mrs. J. Q. R. Boyd, Mrs. Rachel Carswell. Kirkwood Civic League, Mrs. Theodore Butler, chairman; Mesdames E. J. Kebble, C. H. Freeman, C. D. Page, J. G. Wood, William Tom Hawkins, Misses Virginia Coile, Lillian Tucker, Elizabeth Screeman, Margaret Jones, Betty Berry, Edith Berry.

A. A. Sisterhood, Mrs. C. H. Weinstein, chairman; Mesdames R. S. Matican, Mendle Booistin, I. A. Zion, S. A. Klotz. Fifth district, Mrs. P. J. McGovern and committee. Witches Club, Mrs. Joe Regenstein Sr., chairman; Mesdames J. C. Wittmond, R. L. McClean, John H. Bradley, W. S. McKay, Harry Poole Jr., W. C. Cottongin. American Legion Auxiliary, Mrs. Harry Baker, chairman; Mesdames D. W. Durden, E. V. Clarke, J. H. Nix, Silas Perkins. Temple Sisterhood, Mrs. David Marx Jr., chairman; Mrs. Leon Rosenberg, Mrs. George Baum. American Legion Auxiliary, Mrs. Frank McKoy and committee. Grant Park Woman's Club, Mrs. E. D. Adams, Mrs. Mary Meyers, Mrs. A. J. Canady. Auxiliary of Spanish-American War Veterans, Mrs. Squires, chairman; Mesdames Malory, Roy Green, Morgan, Goodman, Richard Green, Frank Lewis, Saxe, Miss Helen Gould. Police Woman's Auxiliary, Mrs. S. I. Belcher, chairman; Mrs. Julia Mashburn, Mrs. B. T. Beige, Mrs. Lockbrige and others.

O. E. S. Chapters Hold Joint Inspection.

North Atlanta Chapter No. 36, O. E. S., held joint inspection on Friday evening, with Electa No. 6, at which time Miss Irene Arden, worthy grand matron of the O. E. S., was on her official visit.

Miss Arden was escorted to the East under an arch of yellow chrysanthemums, the arch being made by the star points of the two chapters. Miss Hazel Dennard and Mrs. Ruby Berthea sang to Miss Arden, accompanied at the piano by Miss Gladys Trice.

Other distinguished guests were Mrs. Fannie Mae Dabney, past grand matron; Mrs. Pauline Dillon, grand conductress; Mrs. Avis Brown, grand marshal; Mrs. Kate Massey, grand organist; Mrs. Belle Haley, grand Electa; three grand representatives, W. T. Leslie, Charles D. Young and R. M. Vandegriff; Mrs. Pearle King, grand instructor; Mesdames Beulah Manston, Nina Mae Leslie, Ruth Whitfield, Lallie Bell Suttles, Alice Simpson, Julia Whaley, Pearl Adams and Gladys Trice, worthy matrons, and George Haney, W. T. Leslie, F. G. Simpson, H. B. Garmon, R. L. Adair and H. G. Pierce, worthy patrons.

M. B. Walker was initiated into the order by the officers of North Atlanta chapter. The address of Miss Arden was most instructive and interesting.

Miss Morgan Feted.

Miss Theo Morgan, bride-elect, was entertained by Mrs. F. P. Greene and Miss Hortense Sewell at a luncheon and handkerchief shower on Saturday at the Henry Grady hotel.

Covers were placed for Misses Morgan, Doris Connolly, Mary McTiernan, Rachel Entreken, Frances Sullivan, Adele Morgan, Evelyn Fetscher, Sarah Chelena, Bessie Mitchell, Maye Higdon, Hortense Sewell, Mesdames V. W. Curry, R. W. Barnes, J. T. Mitchiner, F. P. Greene, J. T. Kinnett, G. J. Essig and H. G. Bartee, of Macon, Ga.

Junior Leaguers Broadcast Friday.

Featuring the joint broadcast of the Atlanta Junior League in co-operation with the Carnegie library on Friday afternoon at 4:45 o'clock over WSB, Mrs. Howard Candler Jr. will read "The War of the Wooden Soldiers," and Mrs. Edward Van Winkle Jr. will give a piano program. These broadcasts, designed especially to interest children, will be given every other Friday afternoon under the sponsorship of the arts and interests committee of the league.

DRESSES AT WELLBORN'S

Always the Latest in Style and Popular Shades.

BLACK—BROWN
GREEN—RUST—GOLD
RASPBERRY
PEACOCK—BLUE

$6.95

Misses' Sizes 14 thru 20
Women's Sizes 38 thru 50

"IF IT'S FROM"
WELLBORN'S
83 Whitehall St.
"IT'S BETTER"

Florida College Belles To Spend Week-End Here

Included among the popular college belles who will spend the forthcoming week-end in Atlanta is Miss Virginia Merry who arrives Friday from the Florida Woman's College at Tallahassee to be with her parents, Mr. and Mrs. Roy G. Merry, at their home on Woodcrest avenue. Miss Merry will be accompanied by Misses Sarah Moore, of Tallahassee, and Peggy Gilfillan, of Lakeland, Fla., who are classmates of their hostess.

Arriving in Atlanta also on Friday will be Miss Margaret Merry, of Augusta, and her guest, Miss Mary Dunaway, of New York. They will be guests of Mr. and Mrs. Merry for the week-end and will share honors with Miss Merry and her guests at the many social gayeties planned for the college set during the week-end.

This group of college belles and visitors will be among the vast number of spectators attending the Auburn-Tech football game on Saturday.

Miss Florabel McGoogan Weds Clarence Gordon Lee, of Dallas

DALLAS, Ga., Nov. 7.—On Friday evening St. Paul's Presbyterian church was the scene of a beautiful ceremony, uniting in marriage Miss Florabel McGoogan and Clarence Gordon Lee, of Dallas.

Banking the altar were masses of pine, ferns and chrysanthemums, over which a soft glow was shed by cathedral candles in candelabra. Rev. Malcolm P. Calhoun, pastor of St. Paul's church, performed the ceremony. Prior to the ceremony Miss Mary Louise McGoogan played Schubert's serenade, "Moonlight Sonata," by Beethoven, and "Salute d'Amour," by Elgar. Mrs. Clifton Adams, of Red Springs, sang "O Promise Me," and "Sweetest Story Ever Told." Arthur John, of Wilmington, sang "At Dawning," and "Because."

To the strains of "The Bridal Chorus" from Lohengrin, the ushers, Sam Spinks and Harold Colquitt, of Dallas, took their places before the altar. Mrs. Chester Alexander, of Tarboro, matron of honor, was followed by Miss Myrtie Lee McGoogan, sister of the bride, as maid of honor. Little Ann McGoogan, dressed in pink, scattered rose petals in the pathway of the bride. The bride entered with her father, George A. McGoogan, and was met at the altar by the bridegroom with his best man, William A. Foster, of Dallas.

The bride was lovely, wearing a gown of ivory satin, fashioned on princess lines and an illusion veil held with a coronet of orange blossoms. She carried an arm bouquet of brides' roses and valley lilies.

The matron of honor was attired in sage green crepe, and carried an arm bouquet of Briarcliffe roses and snapdragons. The maid of honor wore carioca taffeta, and carried an arm bouquet of talisman roses and snapdragons.

Mrs. Lee is the attractive daughter of Mr. and Mrs. George A. McGoogan, of St. Pauls. She is a graduate of Flora MacDonald College, and since graduation, has been engaged in home demonstration work in Paulding county, Georgia. Mr. Lee is the son of Mr. and Mrs. W. L. Lee, of Dallas. He is connected with the Lee Hardware firm of Dallas.

Mr. and Mrs. Lee left for a motor trip to Washington, D. C. They will be at home in Dallas.

Out-of-town guests who attended the wedding were Mr. and Mrs. E. H. Bullock, Miss Lila Lee Warren, William A. Foster, Sam Spinks, Harold Colquitt, Paul Croker, of Dallas; Miss Virginia McGregor, Monticello; Mrs. John R. Culpepper and Miss Evelyn Culpepper, of Macon; Mrs. Chester Alexander, of Tarboro; Mr. and Mrs. J. A. McGoogan, Archie Howard, Raeford, N. C.; Mrs. E. C. Murray, Charlotte; Mr. and Mrs. Clifton Adams, Red Springs, N. C.; Mr. and Mrs. Arthur John, Wilmington, N. C.; Mr. and Mrs. A. A. McEachern, Miss Ada McGeachy, Fayetteville, N. C.; Misses Mary Louise and Margaret McGoogan, Greensboro, N. C.; Mrs. R. E. Lewis, Miss Nancy Pope McAllister, Mrs. Hector McBride, Lumberton, N. C.; Misses Louise and Reva McGoogan and Duncan McGoogan, of Red Springs.

Randolph—Macon.

The Randolph-Macon Woman's College alumnae will meet Saturday, November 10, at 2:30 o'clock at the home of Mrs. B. M. Hall, 1111 Clifton road. Miss Elizabeth Colbert will talk on "Adventures in New Dealing."

Randolph-Macon alumnae and others interested are invited to attend and to notify Dearborn 3554-W. Miss Evelyn Vaughn will be co-hostess for the occasion.

Additional Parties Are Planned For Members of Debutante Coterie

Among the interesting parties planned for members of the 1934-35 Debutante Club is the aperitif party at which Miss Maibelle Dickey, lovely debutante of last season, will be hostess on Sunday afternoon, November 18, at the home of her parents, Mr. and Mrs. Eugene Dickey, on Wesley road. The guests will include several hundred members of the younger social contingent.

Mr. and Mrs. Carlisle Holleman have planned a tea to be given at their home on Sunday, December 23, in compliment to their debutante sister, Miss Josephine Clayton, popular debutante daughter of Mr. and Mrs. J. M. Clayton.

Mrs. Homer Prater will introduce her debutante daughter, Miss Barbara Prater a group of friends at a luncheon to be given on Wednesday, December 5, at the Capital City Club. Miss Prater will share honors with Miss Frances North, debutante daughter of Mr. and Mrs. Frank North, at the buffet supper at which Mrs. Sydney Klein will entertain at her home on Peachtree Battle avenue on Wednesday, December 19. Misses Madeline and Evelyn Wrigley will also entertain for these attractive debutantes, the date of their party to be announced later.

A quartet of debutantes, including Misses Deas Smith, Laura Troutman, Florrie Adkins and Mary Cobb Hunnicutt will be central figures at the tea to be given on Tuesday, December 4, by Mrs. E. B. Proctor at her home on The Prado in Ansley Park.

Miss Epsie Dallis, debutante daughter of Mr. and Mrs. Ernest E. Dallis, will form the inspiration for the party planned by Mrs. Ben T. Smith for Wednesday, November 14.

Air-Minded Dog Dead.

ANACONDA, Mont.—(UP)—"Gypsy," a friendly little water spaniel, attained national fame as the most air-minded dog in America. In her 10-month life she crossed the continent four times by plane, visited 40 states by air. Recently Gypsy was killed here—by an automobile. She is buried in the center of the local airport.

Miss Rena Candler, one of the season's most charming debutantes, whose engagement has just been announced to William Hall Chambers, a former resident of Atlanta, now located at Chattanooga.

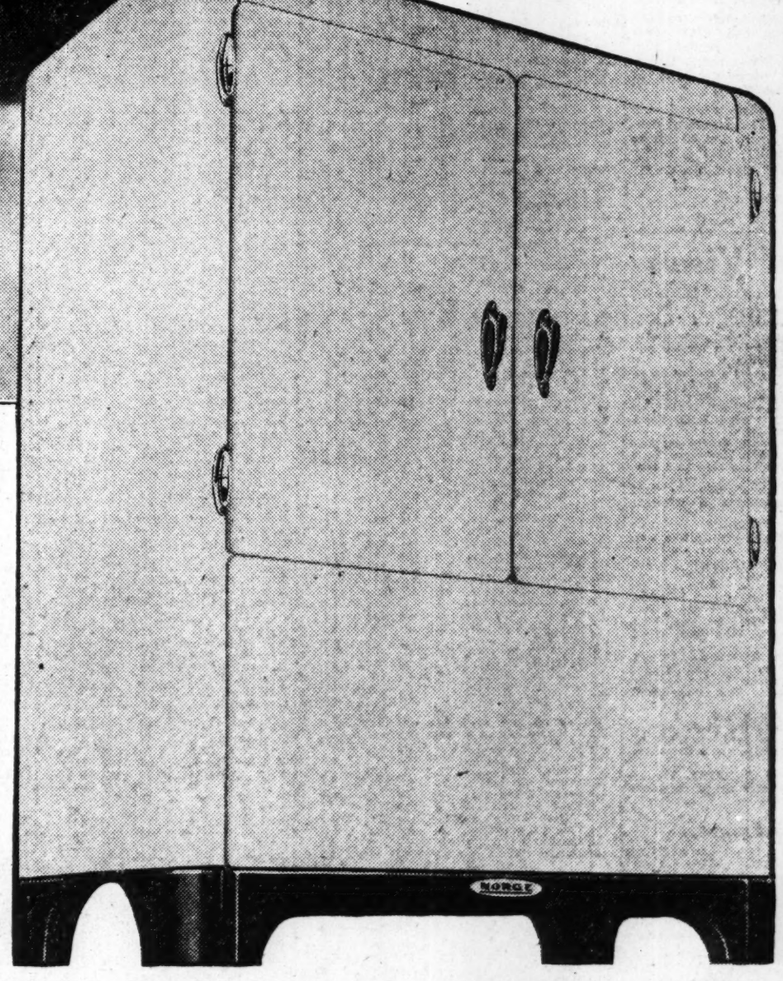

Miss Rena Candler

Daughter of
Mr. and Mrs. William Candler

The life of a debutante and bride-elect is a gay one . . . parties, dances, showers, the theater, luncheons. And where good friends and good food get together, you'll find a Norge close by. Naturally, a bride is going to favor the Norge for her new home. She feels so well acquainted with it. She has met and admired it so many times before in the homes of her friends.

NORGE
Rollator refrigeration

Only Norge has the Rollator. It's all a matter of the cold-making mechanism. The Norge Rollator is simple . . . has but three slowly moving parts. It is powerful . . . able to make more cold than you'll ever need. It is long lived . . . actually improves with use. Enjoy comfort, convenience and certainty of properly kept foods that Rollator Refrigeration will bring to your Home.

The Complete Line is Shown in the Electrical Refrigeration Department on the Fourth Floor at

RICH'S

NEW DEAL VICTORY AIDS STOCK PRICES

Daily Stock Summary.

(Copyright, 1934, Standard Statistics Co.)

	50 Ind's.	20 RR's.	20 Ut's.	90 Total
Wednesday	85.5	37.0	36.9	73.0
Previous day	84.0	36.2	35.9	71.6
Week ago	81.7	36.1	35.0	69.9
Month ago	82.7	37.1	38.1	71.2
Year ago	84.8	39.9	68.9	75.1
3 years ago	88.9	51.1	130.2	90.3
7 years ago	139.6	121.3	123.4	129.5
High (1934)	105.0	54.3	90.3	93.8
Low (1934)	76.0	34.1	53.6	66.4
High (1933)	102.1	58.0	113.7	96.9
Low (1933)	42.3	23.5	61.1	43.9
High (1932)	72.3	39.8	111.0	73.9
Low (1932)	35.1	13.2	51.8	35.0

(1926 average equals 100.)

Dow-Jones Averages.

BY THE UNITED PRESS.

STOCKS.

	Open.	High.	Low.	Close.	Net Chge.
30 Ind	95.98	97.81	95.31	97.55	+1.49
20 Rails	35.07	35.96	34.90	35.84	+0.92
20 Util.	19.55	19.91	19.37	19.79	+0.39
BONDS.					
40 Bonds				96.29	+0.11
10 First rails				101.12	—0.13
10 Second rails				75.76	+0.19
10 Util.				99.04	+0.13
30 Ind.				97.24	+0.23

By FREDERICK GARDNER.

NEW YORK, Nov. 7.—(AP)—Stocks took the upward path today after hesitating at the crossroads in the forenoon as Wall Street digested the election results.

A comparatively heavy wave of buying in the last hour swelled the day's turnover to 1,111,090 shares, the largest since October 11, in contrast with 759,000 Monday, before the election holiday.

Most speculative markets gave expression to inflationary impulses, attributed partly to interpretation of the New Deal victory at the polls as meaning additional heavy government spending.

Favored by an improved technical position as result of recent declines, some commodities outdistanced stocks in vigor on the advance. Wheat futures rose 2 1-2 to 4 1-8 cents a bushel at Chicago. Cotton gained 80c to $1.10 a bale. Hides and rubber were among the strong markets.

United States government bonds eased but most corporate bonds were steady to firm in quiet dealings.

Demand Increases.

Brokers with foreign connections said there had been increased demand for American shares from Europe.

Nervousness over the French political crisis again was evident in foreign exchange, with the franc remaining at a point which permitted further shipments of gold to New York from Paris.

The democratic sweep to victory did not surprise the financial community, as was apparent in the slow, routine movements of shares in the forenoon.

American Can, United States Steel, Du Pont, International Harvester, Allied Chemical, American Smelting, Anaconda Copper, Bethlehem Steel, Sears-Roebuck and other important industrial shares rose 1 to 2 points, as trading quickened later in the day.

Building Issues Bought.

A variety of issues in the building field were bought on prospects the administration would put new vigor into its efforts to revive construction on a big scale. A number of speculative preferred stocks with thin markets scored sharp gains.

Silver shares were strong, with United States Smelting up 4 1-2. Rails and utilities participated in the general advance but were not conspicuous. Profit-taking held back liquor shares and so-called California stocks, since traders had anticipated elections results affecting those groups.

Shares of companies well supplied with cash were bought by some traders. Coca-Cola, Eastman Kodak, Liggett & Myers and American Chicle sold at new 1934 peaks on gains of 1 to 2 points or so.

The market finished around top prices of the day. The Standard Statistics Company average for 90 stocks advanced for the fourth session to 73, up 1.4 points to the highest in nearly a month.

Trade news was meager.

Brokers' Views

STOCK OPINIONS.

FENNER & BEANE—From a trading viewpoint it would appear that some profit-taking would be warranted on further pronounced strength Thursday.

BEER & CO.—Wednesday's strong action on increased volume leads us to believe that the present advance can carry further.

COURTS & CO.—The Street is not expecting any important news from Washington at the present time.

DOBBS & CO.—Strength in the markets held rather generally until the close Wednesday, and there is yet no sign that buying power is exhausted.

ABBOTT, PROCTOR & PAINE—We think the line of least resistance is definitely upward.

COTTON OPINIONS.

FENNER & BEANE—Indications are that the market will do better after the estimate is out of the way unless the figures are much above expectations.

BEER & CO.—We do not advise any one to go over the report either long or short.

COURTS & CO.—The market had a good deal of steam during the last hour Wednesday and the present rally may extend somewhat further.

ABBOTT, PROCTOR & PAINE—The market has been well liquidated and in a position to respond briskly to any such reversal of sentiment as took place Wednesday.

GRAIN OPINIONS.

FENNER & BEANE—We would not get too enthusiastic on the hard spots but believe wheat is a purchase on moderate reactions.

ABBOTT, PROCTOR & PAINE—We anticipate further advances in grain prices.

Tobacco Futures.

NEW YORK, Nov. 7.—Tobacco futures closed steady, unchanged.

	Open	High	Low	Close	Prev. Close
Jan.	33.90n	.....	.....	33.90b	33.90n
Mar.	34.10n	.....	.....	34.00b	34.00n
May	34.10n	.....	.....	34.10b	34.10n
July	34.20n	33.40	33.40	34.20b	34.20n

a—asked; b—bid; n—nominal.

Fighting Horses Kill Girl.

BOISE, Idaho.— (UP) —Helen Louise Beck, 11, of the Mayfield farming district, always rode the family horse to school. Recently, during lunch hour she noticed her faithful steed fighting with another horse. Helen Louise stepped between the kicking animals to attempt to quiet them. A hoof struck her. She died two hours later.

Wayne Martin & Co.
Stocks and Bonds
CITIZENS & SOUTHERN BLDG.
JAckson 1342

Government Bonds
Local Securities
Municipal Bonds
Bank Stocks
BROOKE, TINDALL & CO.
1140-50 Citizens & Southern Bank Bldg.
PHONE WALNUT 3040 ATLANTA, GEORGIA

Complete New York Stock Exchange List

NEW YORK, Nov. 7.—Following is the complete official list of today's stock transactions on the New York Stock Exchange:

STOCKS.

Sales (in Hds.)		Div.	High.	Low.	Close.	Net Chg.
	—A—					
8	Adams Exp		7½	7	7½	+½
11	Adams M (2)		3½	3½	3½	+½
1	Addressog		7½	7½	7½	+½
5	Affil Prod (.60)		6	6	6	
11	Air Red (4½b)		104½	103½	104	+½
11	Air Way E Ap		1½	1½	1½	+½
20	Alaska J (1.20b)		18½	18½	18½	+½
5	Alleghany		1½	1½	1½	+½
2	Alleg pf xw		5½	5½	5½	+1
5	Alleg pf $30 ww		7	6½	7	+½
6	Al C&Dye (6)		130	128	130	+2
1	Al C&Dye pf (7)		125½	125½	125½	—½
17	Allis Ch Mfg		13½	13½	13½	+½
6	Alpha P Cem		14½	13½	14½	+½
4	Amal Leather		3½	2½	3½	+½
4	Amerada (2)		44½	43	44½	+1½
3	Am A Ch D (2)		45½	45½	45½	+½
4	Am B Note		12½	12½	12½	+½
8	Am B Shoe (.80)		24½	24½	24½	
25	Am Can (4)		103½	102	103½	+1
4	Am Car&Fdy		16½	15½	16½	+½
3	Am Car&F pf		33½	33½	33½	—½
4	Am Chicle (3½b)		67½	66½	67½	+1½
50	Am Com Alcohol		29½	28½	29½	—1
2	Am Crystal Sug		7½	7½	7½	+½
6	Am Encaus Til		2½	2½	2½	
9	Am Europ		2½	2½	2½	
7	Am&For Pow		6	5½	5½	+½
1	Am&FP $6 pf		12½	12½	12½	—½
2	Am FP $7 pf		15½	14½	15½	+½
1	Am&FP 2d pf		7½	7½	7½	+½
1	Am Hide&Lea		5	5	5	+½
5	Am H&L pf		20½	19½	20½	+½
3	Am H Pr (2.40)		31½	31½	31½	—½
22	Am Internat		6½	6½	6½	+½
36	Am La F&F		1½	½	1½	+½
1.50	Am La Fr pf		8½	3½	8½	—4½
7	Am Loco		17½	16½	17½	—1½
31	Am M&Fdy (.80)		19½	18½	19½	+½
7	Am M&Met		8½	8½	8½	+½
10	Am Metal		15½	13½	15	+1½
12	Am Pow&Lt		4½	4½	4½	+½
4	A P&L $5 pf (1½)		12	11½	12	+½
353	Am Rad&St S		15½	14½	15½	+½
42	Am Roll M		18½	17	18	+½
2	Am Safety R (4)		56½	56	56½	+1½
1	Am Sliplc C		3	3	3	
43	Am Smelt&R		37½	35½	37	+1½
2	Am Smelt 2 pf		101½	100½	101½	+2½
6	Am Snuff (3½b)		67	66	67	+1
7	Am Stl Fdrs		14½	13½	14½	+½
3	Am Stores (2½b)		43	42½	43	+½
7	Am Sug R (2)		60	59½	60	—½
15	Am Sum T (1½b)		22½	21½	22½	+½
33	Am T&T		111½	110½	111½	+½
3	Am Tob (5)		81	80	81	+½
24	Am Tob B (5)		82½	81½	82½	+½
2	Am Tob pf (6)		126½	125½	126½	+1
17	Am T Fdrs		5½	4½	5½	+½
9.10	Am Type F pf		17	14	15½	+1½
23	Am WW (1)		15½	15½	15½	+½
18	Am Woolen		9½	8½	9½	+½
16	Am W pf (2½k)		42½	42½	42½	+1
58	Am Wtg P		1½	1½	1½	+½
32	Am Wtg P pf		6½	3½	5½	—2
72	Anaconda		11½	10½	11½	+1
2	Anacon W&C		12½	12	12	—½
4	Anchor C (.60)		16½	16½	16½	+½
6	Arch D M (1½b)		35½	34½	35½	+½
48	Arm Ill		6	5½	6	+½
40	Arm Ill pr pf (6)		66½	65	66½	+1
4	Arm Ill pf		79	79	79	
18	Arnold Const		6½	6½	6½	
4	Asad D Gds		11½	10½	11½	+½
46	Atch T&SF (2g)		54½	52	54½	+1½
2	Atchison pf (5)		81½	80½	81½	+1½
15	Atl Coast L		30	29	30	+1½
16	Atl Refin (1)		25	24½	25	+½
5	Atlas Pow (2)		45½	45	45½	+1½
21	Auburn Auto		26½	25½	26½	+½
12	Aust Nich		14½	14½	14½	+½
18	Avia Corp		4½	3½	4	+½
	—B—					
39	Baldw Loc		5½	5	5½	+½
8	Bald Loc pf		20	19	20	+½
26	Balt & O		15½	14½	15½	+½
1.10	Bamberger pf (6a)		102½	102½	102½	—1½
1	Bas Ham (2g)		39½	39½	39½	+½
1	Barker Bros		3	3	3	+½
36	Barnsdall		6½	6½	6½	+½
17	Bayuk C (45f)		43	42½	43	—½
5	Beatrice Cr		17	17	17	
5	Beech N P (3½b)		68½	67½	68½	+1½
7	Belding Hem (4g)		12	11½	11½	—½
40	Bendix Avia		13½	12½	13	+½
8	Benef Ind L (1½)		15½	14½	15	+½
10	Best&Co (1½)		37½	37	37	+½
74	Beth Stl		27½	25½	27½	+1½
3	Beth Stl pf		57	57	57	
6	Blaw Knox		7	6½	7	
9	Boeing Airpl		7½	7½	7½	+½
15	Bohn Alum (3)		54½	53½	54½	+½
11	Borden (1.60)		26½	25½	26½	+½
43	Borg War (4g)		26½	25	26½	+½
1	Boston&Me		7½	7½	7½	+1½
51	Briggs Mfg (1½b)		18½	18	18½	+½
8	Bristol My (2.40)		35½	34½	35½	+½
18	Bklyn M T (4g)		38½	37½	37½	—½
6	Bucyrus Erie		4½	4½	4½	+½
14	Bucy R Cst pf		7½	7½	7½	+½
85	Budd Mfg		6	5½	5½	—½
6.80	Budd Mfg pf		29½	28½	29	—½
2	Budd Wheel		2½	2½	2½	
4	Bullard Co		10½	9½	10	—½
3	Burns Bros B		2½	2	2½	+½
1.10	Burns Bros pf		11	10½	10½	—½
28	Burr (1.60b)		14½	14	14½	+½
2	Butte Cop&Z		1½	1½	1½	—½
2	Butterick		1½	1½	1½	
18	Byers Co		17½	15½	17½	+½
	—C—					
28	Calif P (1½g)		39½	38½	39½	—½
7	Calumet&H		3	2½	3	+½
5	Can DG Ale (1)		15	14½	15	+½
49	Canad Pac		12½	11½	12½	+½
1	Cann M (2)		33½	33½	33½	
56	Case (J I)		49½	46½	49½	+1½
.20	Case (J I) pf (4)		78	78	78	+3
32	Caterpil T (1½b)		32½	31½	32½	+½
91	Celanese		28½	27½	28½	+1
18	Celotex		5½	4½	5½	+½
8	Celotex ctf		3½	2½	3	—½
16	Celotex pf		20	17	18	—1
41	Cerro de P (1½g)		39½	37	38½	+1
40	Certain-teed		6½	6½	6½	+½
23	Ches & O (2.80)		42½	42½	42½	
28	Chi&NW		5½	5½	5½	+½
3	Chi Gt W		2½	2	2½	+½
2	Chi Kt W pf		4½	4½	4½	+½
2	ChiMStP&P		3	3	3	
10	ChiMStP&P pf		5½	4½	5½	+½
4	Chi Pneu T		5½	5	5½	+½
2	Chi Pnep T pf		17½	16½	17½	+1½
2	CR&P 7s pf		3½	3½	3½	+½
7	Chick Cot O (2)		27½	27½	27½	+½
23	Childs Co		5½	5½	5½	+½
175	Chrysler (1½b)		36½	34½	35½	+½
9	City Ice&F (2)		19½	19	19½	+½
1.40	City I&F pf (6½)		80	79½	80	+1
11	City Strs		1½	1	1½	
12	City Strs ctf		½	½	½	+½
6	Coca Cola (6)		149½	146½	149½	—2½
1	Coca Cola A (3)		55½	55½	55½	+½
12	Colg Palm (4g)		16½	16½	16½	+½
10	Coll & Alk		12½	12	12½	+½
4	Col Fuel&Ir		4½	4½	4½	+½
42	Col G&E		8½	7½	8½	+½
3	Col G&E pf A (6)		65½	64½	64½	+½
.10	Col G&E 5s pf (5)		57½	57½	57½	—1½
8	Col Pict vtc (1a)		38	36½	38	+1½
3	Col Carb (3.40)		69½	69	69½	+½
46	Com Credit (1)		32½	31½	32½	+½
32	Com Inv Tr (2)		53½	54	55	+½
1	Com Inv T (6b)		109½	109½	109½	—½
75	Com Solv (.60)		20½	19½	20½	+½
49	Comw & Sou		1½	1½	1½	
6	Com&Sou pf (6)		34½	32½	34½	+2
41	Cong Na (1.60)		30½	30	30½	
7	Consol Cigar		8½	8½	8½	
18	Con Film pf (1½)		15½	15½	15½	—½
113	Con Gas (2)		27½	26	27½	+1½
7	Con Gas pf (5)		87½	87½	87½	—½
2	Con Laundries		2½	2	2½	+½
50	Con Oil (.42g)		8½	8½	8½	+½
2	Con Ref Cuba pf		3	3	3	—½
9	Con Text		½	½	½	—½
7	Container A		9½	9	9½	+½
8	Container B		3½	3½	3½	+½
4	Cont Bak A		6	5½	6	+½
7	Cont Bak B		1½	1	1½	+½
32	Cont Can (2.40)		60	59½	59½	+½
44	Cont I (1.20)		31½	31	31½	+½
68	Cont O (1.20) (4g)		18½	17½	18½	—1
31	Corn Pr (3)		67½	66½	67½	
7	Coty		65	61	65	+4
2	Cr of Wh (2)		33½	33½	33½	+½
8	Crosley Rad		13½	13	13½	+½
10	Crown Ck (1)		26	25½	26	+½
2	Crown Zeller		4½	4½	4½	+½
5	Cuba Co		1½	1½	1½	+½
2	Curtis Pub		17½	17½	17½	+½
4	Curtiss P pf (4½k)		80	80	80	
12	Curtiss Wr		2½	2½	2½	+½
38	Curtiss Wr A		7	6½	6½	+½
	—D—					
19	Deere & Co		19½	18½	19½	—½
4	D & Co pf (.40)		14½	14½	14½	—½
7	Del & Hud		40	39	40	+1½
28	Del L & W		18½	17½	18	—½
4	Den & R G W pf		4½	4½	4½	
4	Devoe & RA (2b)		46	44½	46	—1½
3	Diam Mat (1)		23½	23	23½	+½
27	Dome M (2a)		40½	39½	40½	+½
4	Dom Strs (1.20)		14	13½	13½	—½
80	Douglas Airc		19½	18½	19½	+½
4	Dresser A		14½	13½	14½	+½
1	Dresser B		7½	7½	7½	+½
1	Duplill Int		3½	3½	3½	+½
2	Duplan Silk (1)		15	14½	15	—1½
58	Du P de N(3.10b)		95½	92½	95½	+2
	—E—					
7	Eastern Roll		5½	5½	5½	+½
19	Eastm K (4)		108½	107	108½	—1½
6	Eaton Mfg (1)		15½	15½	15½	+½
6	Ellington Sch		7	6½	7	
17	El & Mus (.20g)		7½	7½	7½	+½
51	El Auto L		24½	23½	24½	+½
3.20	El A L pf (7)		102½	102½	102½	+½
9	El Bost		4½	4½	4½	
9	El Pow A Lt		3½	3½	3½	+½
2	El P&L pf		9	9	9	+½
112	El S Bat (2)		43½	42½	43½	+½
1	Elk H C pf		11	11	11	+½
2	Eng PS $5 pf		19	19	19	
1	Eng P S pf ww		18½	18½	18½	—1½
2	Eq O Bldg		5½	5½	5½	+½
8	Erie R R		12½	11½	12½	+½
3	Erie 1 pf		16½	15½	16½	+½
3	Eureka S C (4)		94	94	94	+½
15	Evans Prod		17½	16½	17½	+½
7.50	Exchange Buff		3½	3½	4½	—1
	—F—					
27.40	Fairbanks Co		2	1	2	+½
24.70	Fairbanks pf		9½	4½	8½	+3½
5	Fairb Mor		10½	10	10	
5	Fed D S (1b)		21½	20½	21	—½
6	Fid P F I (1.20)		31½	31½	31½	+½
.10	Filene's pf (6½)		102½	102½	102½	+½
9	Fstone T&R (.40)		14½	14	14½	+½
6	First T&R pf (6)		80	79½	80	+½
1	First N S (2½)		63	63	63	+½
6	Follansbee		3½	3½	3½	+½
22	Foundation		10	9½	9½	+½
5	Frth N I (.85g)		23½	23½	23½	
12	Fox Film A		12½	12½	12½	+½
1.80	Frank S pf		37	34½	36	+5
11	Freep Tex (2)		26½	26½	26½	+½
1.50	Fuller 2 pf		10½	8½	10½	+3
	—G—					
2	Gabriel A		1½	1½	1½	+½
2.60	Gamewell		12	10	10½	+1½
8	Gen Am Inv		7	6½	6½	+½
6	Gen Am Tr (1)		36½	36	36½	+½
7	Gen Asphalt		16½	16½	16½	+½
21	Gen Bak (.65g)		7½	7½	7½	
1.20	Gen Bak pf (8)		101½	101½	101½	
4	Gen Bronze		6½	6½	6½	+½
2	Gen Cable		3	3	3	+½
5	Gen Cigar (7b)		56½	55½	56½	—1
1.40	Gen Clg pf (7)		120	118½	120	+1
146	Gen Elec (.60)		18½	17½	18½	+½
12	Gen El spl (.60)		12½	12½	12½	
33	Gen Fds (1.80)		34	33½	33½	+½
4	Gen G & E A		½	½	½	
2	Gen Mills (3)		59	58	58	—½
181	Gen Mot (1g)		30½	29½	30½	+½
8	Gen Mot pf (5)		105½	104½	105½	+½
30	Gen P I (.70b)		17½	17	17	—½
1	Gen P Svc		2½	2½	2½	+½
1	Gen R Sig (1)		25½	25½	25½	—½
11	Gen R & Ut		1½	1½	1½	—½
8	Gen Ref ctf		13½	13	13½	
46	Gillette (1)		14½	13½	14½	+½
12	Gillette pf (5)		68½	67½	68½	+1½
2	Gimbel pf		21	20	21	+1½
7	Glidden Co (1.15b)		23½	23½	23½	+½
.40	Glidden pr pf (7)		104	103	104	—½
4	Gobel		4½	4½	4½	+½
11	Gold D (1.20)		17	16½	17	
11	Goodrich		10½	9½	10½	+½
49	Goodyr T & R		21½	20½	21½	+½
2	Goody T 1 pf (4)		71½	70½	70½	—1½
4	Goth Silk H		5½	5	5½	+½
5	Graham Paige		1½	1½	1½	
13	Granby C M		6½	5½	6	+½
6	Grand Union		5½	5	5½	+½
2	Granite C Stl (1)		21	21	21	
5	Grant WT (1)		30	29½	30	+½
3	Gt N I O ctf(½g)		11½	11	11½	
25	Gt N Ry pf		15½	14½	15½	+½
9	Gt W S (2.40)		27½	27½	27½	—½
	—H—					
8	Hahn D Strs		5½	5½	5½	
13	Hall Print		7½	6½	7½	
2	Harb Walker (½)		15	15	15	+½
1	Hat Corp A		5½	5½	5½	+½
8	Hayes Body		3½	3½	3½	+½
4	Houston Oil		5½	5	5½	+½
2	Hershey Ch (3)		60	69	69	
2	Hersh cv pf (5b)		97½	97½	97½	+½
17	Holland F		7½	6½	7½	+½
9	Houd Her A (2½k)		22½	22½	22½	+½
28	Houd Her B		5½	5½	5½	+½
6	Houston Oil		15	14½	15	+½
4	Houston O new		3	2½	3	+½
29	Howe Sd (3)		50	47½	50	+1
31	Hudson Mot		9½	8½	9½	+½
14	Hupp Mot		2½	2½	2½	
	—I—					
23	Ill Cent		16½	15½	16½	+½
2	Ill Cent pf		23	22½	23	
5	Ind Ray (1.68)		26½	26	26½	
3	Inland Stl (4g)		39½	39½	39½	+½
2	Inspirat Cop		3½	3	3½	
4	Insur ctf Md (.10)		4½	4½	4½	
5	Interb R T		14	14	14	—½
6	Interlake Ir		4½	4½	4½	+½
4	Int Agricul		4½	4	4½	
2	Int B Mch (6)		142	141½	142	+1
4	Int Cement		23	22½	23	—½
32	Int Harv (.60)		34½	33	34½	+1½
33	Int H El Md		3½	3½	3½	
2	Int Mer Mar		2½	2½	2½	+½
59	Int Nick Can (.60)		24	23½	23½	+½
5	Int P & P C		1	1	1	
20	Int P&P pf		12	10½	12	+1½
8	Int Pr Ink (½g)		20	19½	20	+½
3.50	Int Ry C Am pf		13	13	14	+½
1	Int Salt (14)		30½	30½	30½	
1	Int Silver		22½	22½	22½	+1½
20	Int T & Tel		9½	9	9½	+½
1	Interst D Strs		11½	11½	11½	+½
	—J—					
1	Jewel Tea (3½b)		53½	53½	53½	+½
98	Johns Manv		51½	49	51½	+1½
3.80	Johns M pf (7)		117½	116	117½	—1½
	—K—					
1	Kan C Sou pf		12	12	12	—½
5	Kayser J (½g)		15½	15	15½	+½
1	Kelly Sp pf		7½	7½	7½	+½
12	Kelvinator (1)		15½	15½	15½	+½
66	Kennecott (.30g)		17½	16½	17½	+½
29	Kresge SS (.80)		18½	18½	18½	+½
16	Kroger Gr (1.60)		28½	28½	28½	—½
	—L—					
8	Lambert (3)		26½	26	26½	+½
2	Lee R & T (.40g)		9½	9	9½	—½
2	Lehigh Port C		13½	13½	13½	+½
3	Lehigh V C pf		14½	14½	14½	—½
5	Leh Val RR		11½	10½	11½	+½
65	Lehm Corp (2.40)		68½	66	68½	+1½
24	Lib-O-F Gl (1.20)		23½	22½	23½	
3	Ligg & Myers (5b)		103	102	103	+2½
14	Ligg & M B (5b)		104	102½	103½	+½
3	Lily Tul C (4½)		19½	19	19	
6	Liquid Carb (1½b)		21½	21	21½	+½
67	Loew's (1)		31½	30½	31½	+½
4	Loew's pf (6½)		99½	98	99½	+1½
3	Loft		14	14	14	
24	Long-Bell A		3	2½	2½	—½
4	Loose-W Bis (2)		36	35½	36	+½
26	Lorillard P (1.20)		18½	18½	18½	—½
1	Louis Oil pf		9½	8½	9½	+1½
2	L & N (3g)		42½	41½	42½	+½
2	Louisv G&E A(1½)		14½	14½	14½	
1	Ludlum Stl pf(6½)		71½	71½	71½	+1½
	—M—					
5	Mack Trucks (1)		24½	24½	24½	+½
17	Macy R H (2)		45½	44½	45½	+½
4	Magma Cop (1½g)		18½	18½	18½	+½
9	Mallinson		2½	2	2½	+½
1.70	Mallinson pf		19½	19½	19½	+½
10	Manh Ry Mod gtd		24½	23½	24	
5	Marine Midl (.40)		6½	6	6½	—½
15	Marsh Field		11½	11	11½	+½
19	Math Alkali (1½)		26½	25½	26½	+½
3	May Dep St (1.60)		42½	41½	42½	+½
3	Maytag		4½	4½	4½	
2	Mayr pf xw(1½k)		24	24	24	+½
5	McCall (2)		30	29½	30	+½
119	McCrory Strs		7½	6½	7	—½
32	McCrory Strs R		7	6½	6½	—½
2	McCrory Strs pf		54	54	54	—2½
2	McGraw-Hill		6½	6½	6½	+½
14	McIntyr Porc (2)		45½	44	45	+½
7	McKees

SECONDARY BONDS MAKE WIDE GAINS

Daily Bond Averages.

(Copyright, 1934, Standard Statistics Co.)

	20 Ind'ls.	20 RR's.	60 Ut's.	Total
Wednesday	82.6	80.8	89.1	84.2
Previous day	82.5	80.7	88.9	84.0
Week ago	82.4	81.5	88.7	84.2
Month ago	82.5	81.0	87.7	83.7
Year ago	71.1	70.7	78.7	73.5
2 years ago	62.9	63.7	81.2	69.2
3 years ago	76.2	83.5	92.3	84.0
High (1934)	83.9	90.0	90.6	88.1
Low (1934)	72.6	74.1	77.2	74.8
High (1933)	77.1	84.9	88.5	83.4
Low (1933)	38.3	37.0	74.1	63.6
High (1932)	71.3	78.0	86.2	78.1
Low (1932)	53.2	47.4	70.9	57.5

(1926 average equals 100.)

By VICTOR EUBANK.

NEW YORK, Nov. 7.—(AP)—Secondary issues rallied sharply in the final hour of trading in the bond market today, but prime investments, including United States government loans, continued in the narrow range established in earlier dealings.

Transfers aggregated $12,721,000 par value compared with $8,177,000 on Tuesday. Government bonds accounted for around $4,210,000 of this compared with $1,200,000 the day before. Standard Statistics Company average of 60 domestic corporate loans advanced two-tenths of a point to 84.2.

Brokers reported that an impression prevailed in some bond quarters that Tuesday's elections carried certain inflationary implications, and while it took the market a considerable time to make any sort of response, the technical position was favorable to a quick upturn when a broadened demand developed in the last hour.

Issues gaining 1 to 2 points included obligations of American Writing Paper, Certain-teed, Childs Co., International Mercantile Marine, Kelly Springfield and Studebaker. Universal Pipe & Radiator 6s advanced 6 1-4 points to 26 1-2, and Federal Light & Traction 6s gained 3 points to close at 63.

High grade issues were generally quiet. American Rolling Mill 5s were 5-8 higher at 104 3-4 and Baltimore & Ohio first 4s yielded 3-8 at 100.

A number of United States treasury issues sold as much as 1-2 point lower in forenoon trading, but steadied somewhat later, and shaded the losses. Closing prices were 2-32ds to 10-32ds lower in all groups except Home Owners' Loan and Federal Farm Mortgage issues which were in fair demand and closed a trifle higher.

The foreign section was featured by a point or two recovery in Argentine bonds.

WEATHER OUTLOOK FOR COTTON STATES

Georgia—Fair Thursday and Friday, colder Thursday night and Friday.

Tennessee—Generally fair Thursday, colder Thursday afternoon and night, Friday fair.

North Carolina—Generally fair Thursday, colder Thursday afternoon or night, Friday fair and colder.

South Carolina—Fair Thursday and Friday, colder Thursday night and Friday.

Florida—Fair Thursday and Friday, slightly warmer Thursday, slightly colder in north portion Friday.

Louisiana—Fair Thursday and Friday.

Mississippi—Fair, warmer in southeast portion Thursday; Friday fair, cooler in north portion.

Alabama—Fair, somewhat warmer in south portion Thursday; fair, cooler in north portion.

Extreme Northwest Florida—Fair, Thursday and Friday.

Arkansas—Partly cloudy, cooler Thursday; Friday fair.

Oklahoma—Partly cloudy, cooler in northeast portion Thursday; Friday probably fair.

Texas—Generally fair Thursday and Friday.

Produce

ATLANTA.

Wholesale market quotations in Georgia farm products, reported to the state bureau of markets, are as follows:

Georgia produce, near-by heinery, selected fresh eggs, retail 45c; wholesale 39c
Eggs, extra fresh, white 31c
Eggs, extra 31c
Eggs, yard run 27c
Eggs, standard 26c
Eggs, Georgia trade 25c
Roasters, pound 7c
Fryers 16c
Stags, pound 11c
Hens, heavy, pound 13c
Hens, Leghorn, pound 12c
Geese, pound 12c
Ducks, pound 12c
Ear corn (80-pound bushel) 87c
Butter, best grade, pound 20c

Wednesday morning's sales to jobbers as reported by the United States department of agriculture, unless otherwise stated. (See footnote.)

BEANS, SNAP—Supplies rather light. Florida bushel hamperes stringless (x) generally good quality $2.30@2.75, few $2.25. South Carolina bushel hampers stringless (x) $1@$1.25.

BEANS, BUTTER—Supplies moderate, market weaker. Georgia bushel hampers (x) $1.50@1.65, poorer $1.25.

CABBAGE—Steady. North Carolina and few Georgia, Danish type, bulk per hundredweight (x) mostly fair to ordinary quality and condition 90c@$1, few best $1.15@1.25.

POTATOES—About steady. 100-pound sacks Maine Green Mountains, U. S. 1a $1.25, few best $1.30, some U. S. 1s $1.25, few $1.20. New York round whites, U. S. 1s $1.50. Idaho Russet Burbanks, U. S. 1s 100-pound sacks $2.50, selected bakers 50-pound sacks, 12-ounce minimum size, tubers $2.

SPINACH—About steady. Indiana (x) bushel baskets 50c, few ordinary condition 35c.

SQUASH—Supplies light. Florida bushel hampers few sales crooknecks, good quality (x) $2.50@3.

RUTABAGAS—Steady. 50-pound sacks, small-medium, Minnesota and Wisconsin $3@90c. Canadian $1.

SWEET POTATOES—Demand rather slow. (x) Georgia and few Alabama Porto Ricans, U. S. 1s and partly graded, bulk per hundredweight mostly 75@85c.

TOMATOES—Market firm. Indiana and Ohio repacks, lugs, 6-6s, and larger, generally good quality $2.75, fair quality $2.25.

TURNIPS—Georgia dozen bunches 25@40c, mostly 30c. Salads, Georgia bushel hampers 30@40c, mostly 30c.

"Sales to jobbers" means f. o. b. sales in large lots by original receivers to jobbers and other large buyers. (x) designates "street sales" by motor truck operators; (a) designates sales direct to retailers. Unless otherwise stated, all quotations are on stock of good quality and condition.

CHICAGO.

CHICAGO, Nov. 7.—Butter: Receipts 18,872 (two days) unsettled; creamery specials (93 score) 28½@29c; extras (92 score) 28c; extra firsts (90-91 score) 27@28c; firsts (88-89 score) 24½@26c; seconds (86-87 score) 24c; standards (90 score centralized carlots) 27c. Butter sales, 3 cars standards 27c; 238 tubs extra firsts 28c.

Eggs: Receipts 2,885 (two days) easy; extra firsts 27½@28c; fresh graded firsts 26@27c; current receipts 23½@24c; refrigerator firsts 21c; standards 21½c; extras 21½c. No egg sales.

Butter Futures: Storage standards, November 26½c; December 27½c; January 27½c.

Egg Futures: Storage standards, November 21½c; December 22½c.

Hens 12½@14c; Leghorn hens 10½c; Rock springs 13@16c, colored 14@15c. Leghorn 12c; pointers 10c; hen turkeys 15c; young toms 14c, old 13c. No. 2 10c; heavy young ducks 14@15c, small 13c; geese 11c.

Dressed turkeys steady; young toms 24c, old 21c; young hens 23c, old 21c. No. 2 16c.

Potatoes: Receipts 73, on track 259, total United States shipments 639; supplies liberal northern stock, demand and trading slow account heavy truck receipts, market dull; other stock, demand and trading moderate, market steady; Wisconsin round whites U. S. No. 1 77½@80c; commercial grade 55c; Idaho Russets U. S. No. 1 $1.60@1.67½; Colorado McClures U. S. No. 1 $1.85@1.90.

Potato Futures: Idaho Russets, January $1.64; round whites, January 90c.

BOND DEALINGS ON NEW YORK STOCK EXCHANGE

NEW YORK, Nov. 7.—Following are today's high, low and closing prices of bonds on the New York Stock Exchange and the total sales of each bond:

(United States government bonds in dollars and thirty-seconds.)

U. S. GOVERNMENT BONDS.

LIBERTY.

Sales (In $1,000).	High.	Low.	Close.
9 3½s 32-47	103.30	103.27	103.30
10 1st 4¼s 32-47	103.18	103.14	103.18
16 4th 4¼s 33-38	103.28	103.26	103.27
77 4th 4¼s 33-38 cld	102.6	102.6	102.6
2 4th 4¼s reg 33-38cld	102.5	102.5	102.5

TREASURY.

Sales (In $1,000).	High.	Low.	Close.
107 4¼s 47-52	111.15	111.3	111.12
168 3¾s 43-45	101.23	101.14	101.20
295 4s 44-54	107.11	107.	107.5
124 3¼s 46-56	105.16	105.3	105.6
49 3¼s 40-43 June	103.4	102.26	103.
6 3¼s 43-47	102.22	102.20	102.22
151 3¼s 41-43 Mch	103.6	102.24	102.28
309 3¼s 41	103.	102.26	102.28
385 3¼s 44-46	101.19	101.10	101.18
298 3¼s 46-49	100.24	100.13	100.22
1088 3s 46-48	100.	99.19	99.28
253 3s 51-55	99.26	99.16	99.22
117 Fed F M 3s 49	97.29	97.22	97.28
19 Fed F M 3¼s 64	100.11	100.8	100.10
90 Home O L 4s 51	99.10	99.3	99.9
2 Home O L 4s 51 reg	99.3	99.3	99.3
222 Home O L 3s A 52	97.28	97.23	97.26
158 Home O L 2¾s 39-49	94.26	94.21	94.24

CORPORATION BONDS.

—A—

Sales (In $1,000)	High.	Low.	Close.
3 Abr & Str 5½s 43	104¾	104¾	104¾
2 Adams Exp 4s 48	80	80	80
3 Ala Gt Sou 4s 43	99½	99½	99½
4 Alb & Sus 3½s 46	99½	99½	99½
1 Alb P Wrap 6s 48	63¾	63¾	63¾
6 Alleghany 5s 44	65	64	65
13 Alleghany 5s 49	58	57	58
8 Alleghany 5s 50	26	24½	26
2 Alleghany 5s 50 ctf	24½	24½	24½
2 Alleghany 5s 50 ctf	24½	24½	24½
12 Allis Chal 5s 37	98½	98½	98½
35 Am & F P 5s 2030	53½	52½	53½
6 Am Chain 6s 38	91½	91½	91½
5 Am Ice 5s 53	70	70	70
28 Am I G Ch 5½s 49	100	99½	100
5 Am Int 5½s 49	82	82	82
2 Am M & F 6s 39	105½	105½	105½
17 Am R M 5s 38	105	104½	104½
15 Am Smelt 5s 47	106	105½	105½
3 Am S Ref 6s 47	105½	105	105½
22 Am T&T 5½s 43	112	111½	112
12 Am T&T col 5s 46	109½	109½	109½
43 Am T & T 5s 60	110½	110½	110½
59 Am T&T 5s 65	110½	110½	110½
6 Am T&T 4½s 39	108½	108½	108½
3 Am T&T 4s 36	104	104	104
11 Am T P 6s 40 ct	32	31	32
3 Am W W&E 6s 75	75½	75½	75½
41 Am W W&E 5s 44	101½	100½	101½
23 Am W Pap 6s 47	24	20½	23½
4 Ang C Nitra 7s 45	10½	10½	10½
24 Arm Del 5½s 43	100½	99½	100½
9 Arm 4½s 39	101½	101½	101½
6 Armstrong 5s 40	103	102½	103
8 AT&SF 4½s 48	105½	105	105
31 AT&SF 4s 95	103½	103	103
2 AT&SF adj 4s 95 at	99	99	99
12 AT&SF 4s 1995-55	97½	97	97½
3 AT&SF Rky M 4s 65	99½	99½	99½
10 Atl & C A L 5s 44	105½	105½	105½
12 A C Line 1st 4s 52	97½	97	97½
15 ACL cvt 4s 52	76½	75½	75½
23 A C Line 4½s 64	83½	83	83½
1 Atl & Dan 1st 4s 48	38	38	38
3 Atl & Dan 2d 4s 48	35½	35½	35½
3 Atl GAWI 5s 59	44	43½	43½
10 Atl Refin 5s 37	107½	107½	107½

—B—

Sales (In $1,000)	High.	Low.	Close.
2 Bald Loco 5s 4 0	100½	100½	100½
13 B&O rfg 6s 95	79½	78½	79
5 B&O 1st 4s 48	106½	105½	106
39 B&O rfg 5s 95	70½	70	70½
20 B&O 5s 96 F	69	68	69
4 B&O 5s 2000 D	69	68½	69
17 B&O cvt 4½s 60	54	53½	54
42 B&O 4s 48	100½	100	100
3 B&O 4s PLE&WV 41	99	99	99
25 B&O 5s S W 50	95	94½	95
8 B&O 4s T C 59	80½	80	80½
6 Bang & Ar 4s 51	98½	98½	98½
10 Bell T Pa 5s 48 B	111½	111½	111½
3 Bell T Pa 5s 60 C	114½	114½	114½
1 Bene I L 6s 46	104	104	104
2 Beth Stl rfg 5s 42	104½	104½	104½
20 Beth Stl p m 5s 36	103	102½	102½
32 Boston & Me 5s 67	65½	64½	65½
6 Boston & Me 5s 55	67	66	67
6 Bos & N Y A L 4s 55	52	51	51
1 Bot C M 6½s 34	11	11	11
7 Bot C M 6½s 34 ct	9	8½	9
5 Bway & 7 Av 5s 43	9½	9½	9½
1 Bklyn Ed 5s 49 A	109½	109½	109½
2 Bklyn Ed 5s 52 E	109½	109½	109½
26 Bklyn M Tr 6s 68	104	103½	104
6 Bklyn U E 1st 5s 50	97½	97½	97½
2 Bklyn U Gas 5s 50	104½	104½	104½
3 Buf G El 4½s 81	109	109	109
1 Buf R&P 4½s 57	66	66	66
5 Bush Term 5s 55	25½	25½	25½
9 Bush T B 5s 60	54	52	54

—C—

Sales (In $1,000)	High.	Low.	Close.
5 Cal Pack 5s 40	103½	103½	103½
1 Cal Pet 5s 39	102½	102½	102½
1 Camag S 7s 42 ct	5	5	5
1 Can N Ry 5s 70	117	117	117
28 Can N Ry 4½s 51	111½	111½	111½
14 Can N Ry 4½s 54	106½	106½	106½
8 Can N Ry 4½s 56	112½	112½	112½
16 Can N Ry 4½s 57	110½	110½	110½
12 Can N Ry 4½s 68	109	108½	109
67 Can N Ry 4½s 55	115½	115½	115½
33 Can Nat 5s 69 Oct	117½	117	117½
10 Can Nor 7s 40	108½	108½	108½
13 Can Nor 6½s 46	121½	120½	121
3 Can Nor 4½s 35	102½	102½	102½
2 Can Pac 5s 44	110	110	110
26 Can Pac 5s 54	101½	101½	101½
1 Can Pac 4½s 46	98	98	98
15 Can Pac 4½s 60	93½	93½	93½
35 Can Pac 4s perp	81½	81½	81½
2 Caro C&O 6s 52	107½	107	107
5 Can D Tel 5s 40	109½	109	109
12 Cen of Ga 5½s 59	11	10½	11
7 Cen of Ga 5s 59	11	10	11
20 Cen N E&G 5s 51	67	66	67
1 Cen N Eng 4s 61	68½	68½	68½
27 Cen Pac 5s 60	73	72½	72½
25 Cen Pac 1st 4s 49	95	94½	95
40 Certain-td 5½s 48	64½	62½	64½
2 Chesap Corp 5s 47	103	103	103
1 Chic Rock Isn 5s 39	111½	111½	111½
5 C&O gen 4½s 92	110½	110½	110½
14 C&O rfg 4½s 98 A	104	103½	104
14 C&O rfg 4½s 95 B	108½	107½	108
3 C&O Craig V 5s 40	105	105	105
1 C&O 2d 4s 89 R&A	100½	100½	100½
9 Chi & Alton 3s 49	31	30½	31
4 C&Aq rfg 5s 71 A	107½	107	107½
2 C&O 4½s 77	102½	102½	102½
20 C&NQ gen 4s 58	104	103½	103½
10 C&Q 4s 111 49	105	105	105
9 C&NW 3½s 111 41	99½	99½	99½
1 Chi & E I 7s 41	8	8	8
2 Chi & Erie 5s 82	108½	108½	108½
2 Chic G W 4s 59	31½	31½	31½
2 Chic Gt W 4s 59 sta	29½	29½	29½
18 CM&SP 4½s 89 C	57½	57	57
2 CM&SP 4½s 89 E	56½	56½	56½
15 CM&SP 4½s 89	58½	58	58½
3 CM&SP gen 4s 89	50½	50½	50½
59 CM&SP 5s 75	24½	24	24½
133 CMSP&P aj 5s 2000	7½	6½	7½
3 Chi & N W 6½s 36	74	73½	74
2 Chi & NW rfg 5s 2037	38½	37½	38½
11 Chi & NW 5s 87 sta	65½	64	65½
31 Chi & NW cv 4½ 49	25	24½	25
3 Chi & NW 4½s 2037 C	33½	33½	33½
6 Chi Ry 5s 27	61½	60½	60½
2 CR&P cvt 4½s 60	7	7	7
11 CR&P 4s 88	50½	50	50½
5 CR&P rfg 4s 34	17½	17½	17½
1 CR&P rfg 4s 34 ctf	16½	16½	16½
11 CS&NO 5s 51	104½	103½	104½
10 CT&SE 5s 60	54½	54½	54½
3 CTHASE inc 5s 60	35	35	35
1 Chi U Sta 6½s 63	114½	114	114½
3 Chi U Sta 5s 63 B	109½	109	109½
4 Ch U Sta 4½s 63	108½	108	108½
2 Ch & W Ind 5s 62	102½	102½	102½
22 Ch & W Ind 4s 52	90½	90	90
16 Childs Co 5s 43	55	52½	54½
3 Chile Cop 5s 47	7½	7½	7½
3 Cinn G&E 4s 68	102½	102½	102½
6 Cin U T 5s 2020 B	111½	111	111
3 Cin U T 5s 37 C	112	112	112
3 Cin U T 4½s 2020	107½	107½	107½
2 CCC&SL 3s 63 D	78½	78½	78½
12 CCC&SL 4½s 77 E	70½	69½	70½
1 CC&SL Cairo 4s 39	104	104	104
3 Clev U Term 5½s 72	100½	100½	100½
15 Clev U Term 5s 73	95½	95½	95½
23 Clev U Term 4½s 77 C	88½	88	88½
1 Col P & L 5s 43	59½	59½	59½
10 Col Indus 5s 34	25	24½	25
9 Col & So 1st 4½s 35	94½	94	94½
6 Col & So 4½s 80 A	71	71	71
25 Colmbia G 5s 52 May	85½	84½	84½
48 Colmbia G 5s 1961	84½	83	84½
13 Colmbus RR 5½s 42	107½	107	107½
1 Colmbus RR 5s 48	97½	97½	97½
16 Coml I Tr 5½s 49	110	109½	109½
1 Conn R & L 4½s 51	104½	104½	104½
1 Con Coal 5s 50	22½	22½	22½
1 Con Coal 5s 50 ct	22½	22½	22½
6 Con Gas N Y 5½s 45	106½	106½	106½
6 Con Gas N Y 5s 57	104½	104	104½
15 Con Gas N Y 4½s 51	101½	101	101
1 Crown Cork 6s 47	107	107	107
1 Crown Will 6s 31	98	98	98
10 Cuba No Ry 5½s 42	37	37	37
1 Cuba RR 7½s 36	26	26	26
1 Cuba RR 5s 52	23	23	23
11 Cuba Cane Pr 6s 30	2½	2½	2½
6 Cumberld T&T 5s 37	107½	107½	107½

—D—

Sales (In $1,000)	High.	Low.	Close.
10 Del & Hud 5½s 37	102½	102½	102½
10 Del & Hud rfg 4s 43	94½	94	94½
3 Del P&L 4½s 69	104½	104½	104½
1 D G & E 5s 31	102½	102½	102½
1 D & R G 4s 36	38½	38½	38½
1 D & R G West 5s 35	12½	12½	12½
1 D & R G W 5s 55 asd	11½	11½	11½
1 Det Ed 5s 49	109	109	109
18 Det Ed 5s 52	108½	108½	108½
1 Det Ed 5s 55	108½	108½	108½
9 Det Ed 4½s 61	105½	105½	105½
3 Det Ed 5s 62 C	109	109	109
13 Dodge Bros 6s 40	107½	107½	107½
13 Duque Lt 4½s 67 A	108½	107½	108½

—E—

Sales (In $1,000)	High.	Low.	Close.
33 Erie rf 5s 67	67½	66½	67½
6 Erie rf 5s 75	67½	66½	67½
11 Erie pr ln 4s 96	95	94½	94½
6 Erie gen lien 4s 96	72½	71½	72½

—F—

Sales (In $1,000)	High.	Low.	Close.
2 Fed L&T 1st 6s 42	82	82	82
2 Fed Lt A T 6s 34 B	63	63	63
11 Fed Metal cvt 7s 39	102½	102½	102½
1 Fla E Cat 5s 74 ct	7½	7½	7½
2 Fla E Cat 5s 74	81	81	81
3 Francis Sug 7½s 42	20	20	20

—G—

Sales (In $1,000)	High.	Low.	Close.
11 Gannett 6s 43	98½	98½	98½
3 Gen Am Inv 5s 52	93	93	93
2 Gen Bak 5½s 45	104½	104½	104½
12 Gen Cable 5½s 47	76½	75½	76½
2 Gen Petrol 5s 40	105½	105½	105½
2 Gen Pub S 5½s 53	87½	87½	87½
5 Gen Stl Cast 5½s 49	81½	81	81
2 Gen Thea Eq 6s 40	6½	6½	6½
15 Gen The Eq 6s 40 ct	5½	5½	5½
18 Goodrich 6½s 47	105½	105	105
52 Goodrich 6s 45	82½	81½	82½
50 Goodyr T & R 5s 57	102½	102	102½
9 Gr Tk Ry Can 7s 40	108½	108	108½
13 Gr Tk Ry Can 6s 36	106½	106½	106½
30 Gt Nor Ry 7s 36	90	89½	89½
11 Gt Nor Ry 5½s 52	85½	85	85
3 Gt Nor 5s 73	80	79½	80
1 Gt Nor 4½s 76 D	73½	73½	73½
4 Gt Nor 4½s 77 E	74	73½	73½
1 Gt Nor 1st 4½s 61	95	95	95

—H—

Sales (In $1,000)	High.	Low.	Close.
2 Hous B&Ter 5s 37	102½	102½	102½
10 Housatonic 5s 37	97	96½	96½
1 Hudson Coal 5s 62 A	46	46	46
12 Hud & Man rfg 5s 57	85½	85	85
5 Hud & Man inc 5s 57	38½	38	38

—I—

Sales (In $1,000)	High.	Low.	Close.
12 Ill Bell Tel 5s 56	111	110½	110½
4 Illinois Cen 6½s 36	100	99½	100
3 Ill Cen rfg 5s 55	90½	90½	90½
17 Ill Cen 4½s 66	58½	57½	58½
12 Ill Cen rfg 4s 55	80½	80½	80½
5 Ill Cen col tr 4s 52	77	77	77
7 Ill Cen col tr 4s 53	68½	68½	68½
17 IC&CSL&NO 5s 63 A	75½	74	75½
9 IC&CSL&NO 4½s 63	70½	69½	70½
12 Ill Steel 4½s 40	108	108	108
5 Inland St 4½s 78 A	101½	101	101
33 Inland St 4½s 81 B	101½	100½	101
5 Interb R Tr 7s 32	81	81	81
7 Interb R Tr 7s 32 ct	79½	79½	79½
1 Interb R Tr 6s 32 ct	47	47	47
44 Interb R Tr rfg 5s 66	76½	76½	76½
16 Int Cement 5s 48	94½	94½	94½
7 Int Gt Nor adj 6s 52	8½	8½	8½
4 Int Gt Nor 1st 6s 52	29	28½	29
1 Int Gt Nor 5s 56 C	27½	27½	27½
46 Int Hydro El 6s 44	49	48½	49
3 Int Mer Mar 6s 41	42	40½	42
7 Int Paper 6s 55	52½	52½	52½
8 Int Paper 5s 47	67	66	67
2 Int Rys C A 6½s 47	72	72	72
14 Int T&T cv 4½s 39	65½	64½	65½
11 Int T&T 4½s 52	56	55½	56
58 Int T&T deb 4s 55	61	59½	60½
13 Iowa Cen 5s 38 ct	9½	9½	9½

—J—

Sales (In $1,000)	High.	Low.	Close.
2 James F&Clev 4s 59	83½	83½	83½

—K—

Sales (In $1,000)	High.	Low.	Close.
4 K C Ft S&Mem 4s 36	37½	37½	37½
14 K C South 5s 50	71½	71½	71½
8 K C South 3s 50	71½	70½	71½
24 K C Term 4s 60	103½	101½	103½
27 Kans G&E 4½s 80	98½	97½	98½
5 Kelly Spgfld 6s 42	37	37	37
1 Ky Ind T 4½s 61 plain	97	97	97
9 Kresg Found 6s 36	103	102½	102½

—L—

Sales (In $1,000)	High.	Low.	Close.
5 Lack Steel 5s 50	106½	105½	105½
4 Lac Gas 5½s 53	63½	63	63
5 Lac Gas 5½s 60 D	63½	63½	63½
7 Lac Gas 5s 39	95½	95½	95½
5 LE&West 1st 5s 37	100½	100½	100½
1 L S & M S 3½s 97	94½	94½	94½
1 Leh & N Y 4s 45	71	71	71
3 Leh Val 1st 4½s 40	99½	99½	99½
7 Leh Val 4s 2003	48½	47	48½
2 Lex & E 5s 65	110	110	110
1 Liggett & M 7s 44	128	128	128
5 Loew's Inc 6s 41	104	103½	103½
3 Long Isl rfg 4s 49	101½	101½	101½
3 Lorillard Co 7s 44	125½	125½	125½
6 Lorillard Co 5s 51	110	110	110
2 Louisln & Ark 5s 69	60½	60½	60½
4 L & N 5½s 2003	104½	104½	104½
7 L & N 5s 2003 B	100½	100½	100½
24 L & N 4½s 2003	94½	94½	94½
11 L & N 4s 40	104	103½	103½
2 L&N So Jt M 4s 52	76½	76½	76½

—M—

Sales (In $1,000)	High.	Low.	Close.
6 McCrory 5½s 41 filed	82	81	82
19 McKes&Rob 5½s 50	89	88½	89
3 Mead Corp 6s 45 A	74	74	74
1 Met Ed 5s 53	102	102	102
5 Mid RR N J 5s 40	79½	78½	78½
13 Midvale Stl 5s 36	103	102½	103
10 Mil El Ry&L 5s 61 B	80½	80½	80½
4 Mil Sparta&N W4s 47	51½	51½	51½
5 M&SL rfg 5s 62 ct	1	1	1
1 M & St L 4s 49	3	3	3
10 MSP&SSMar 5½s 78	69	69	69
7 MSP&SSM gtd 5s 38	39	38½	38½
5 MSP&SSM con 4s 38	33½	33	33½
6 M-K-Tex 5s 62 A	80½	80	80½
21 M-K-Tex 1st 4s 56	90	90	90
1 M-K-Tex 4s 62 B	70	70	70
9 Mo Pac 3½s 49	7	6½	7
1 Mo Pac 5s 77 F	24	24	24
37 Mo Pac gen 4s 75	8½	8½	8½
16 Mo Pac 5s 81 I	24	23½	24
37 Mob & O 4½s 77	10½	10½	10½
5 Mob & Oh 4s 38	11	11	11
29 Nat Dairy 5s 48	100½	100½	100½
1 Nat Pac 5s 2047	96½	96	96
1 Nat Pac 5s 2047 C	88½	88½	88½
21 Nat Pac 5s 2047 D	89	88½	89
3 Nat Pac 4½s 2047	82	82	82
3 Nat Pac 4s 97	98½	98½	98½
13 Nat Pac 3s 2047	70½	69½	70½
1 Nat States Pr 6s 41	106½	106½	106½
11 Nat States Pw 5s 41	105½	105	105½

—O—

Sales (In $1,000)	High.	Low.	Close.
5 Ohio Riv 1st 5s 36	104	104	104
4 Ontario Tran 5s 45	111½	111	111½
5 OreRR&Nav 4s 46	104½	104½	104½
1 Ore Sh Line 5s 46	112	112	112
3 Or-WashRR&N 4s 61	98½	98	98
5 Otis Steel 6s 41	56½	56	56

—P—

Sales (In $1,000)	High.	Low.	Close.
12 Pac G&El 5s 42	106½	106½	106½
3 Pac T&T 5s 37	107	107	107
1 Pan-Am P 6s 40	40	40	40
5 Pan Am 6s 40 ct	40½	40½	40½
1 Para Bway 5½s 51	40½	40½	40½
24 Par P Las 6s 47 filled	58½	57½	57½
13 Par P Las 6s 47 ct	58	58	58
21 Par Pub 5

TARZAN AND THE LION MAN No. 46

By Edgar Rice Burroughs

Tarzan's rope swung downward. Its pliant strands, braided from jungle grasses, were strong and supple. A running noose in the end settled about Rungula's body, pinning his arms at his side. A cry of horror and surprise burst from his lips as he felt himself tightly pinioned.

The savages, busy in subduing Obroski, did not see their chief lassoed. But when he cried out, they turned swiftly. To their utter amazement they saw Rungula raised quickly from the ground, to disappear in the foliage of the tree above, as if hoisted by supernatural power.

The fear-stricken chieftain felt himself dragged to a sturdy branch, and then a mighty hand seized and steadied him. His trembling lips muttered a prayer to all the multitude of gods that ruled over the living and the dead, for Rungula believed his end had come.

Below, a horrified silence fell upon the warriors. But, thought Tarzan, suppose some of these simple-minded savages, in a spirit of self-sacrifice, should seek to share the mysterious fate of their chief! They would scurry up the tree and discover his ruse!

THE CONSTITUTION CLASSIFIED ADVERTISING

Information

CLOSING HOURS

Want Ads are accepted up to 6 p. m. for publication the next day. The closing hour for the Sunday edition is 8:30 p. m. Saturday.

CLASSIFIED RATES

Daily and Sunday rates per line for consecutive insertions:
One time ....20 cents
Three times ....17 cents
Seven times ....15 cents
Minimum, 2 lines (12 words).

In estimating the space to an ad figure six average words to a line.

Ads ordered for three or seven days and stopped before expiration will only be charged for the number of times the ad appeared and adjustments made at the rate earned.

Errors in advertisements should be reported immediately. The Constitution will not be responsible for more than one incorrect insertion.

All want ads are restricted to their proper classification and The Constitution reserves the right to revise or reject any advertisement.

Ads ordered by telephone are accepted from persons listed in the telephone or city directory on memorandum charge only. In return for this courtesy the advertiser is expected to remit promptly.

To Phone An Ad
Call WAlnut 6565
Ask for an Ad-Taker

Railroad Schedules

Schedules Published as Information. (Central Standard Time.)

TERMINAL STATION

Arrives—	A. & W. P. R. R.	—Leaves
11:35 pm	New Orleans-Montgomery	6:10 am
4:20 pm	Montgomery Local	1:00 pm
7:20 am	New Orleans-Montgomery	4:30 pm
11:40 am	New Orleans-Montgomery	6:05 pm

Arrives—	C. of GA. RY.	—Leaves
5:55 am	Macon-Savannah	7:25 am
10:30 am	Columbus	7:45 am
5:55 pm	Mac.-Jax.-Miami-Tampa	9:05 am
10:25 am	Macon	4:05 pm
6:05 pm	Columbus	5:00 pm
6:20 am	Jacksonville-Miami	7:25 pm
6:40 am	Tampa-St. Petersburg	9:05 pm
3:00 pm	Macon-Savannah, Albany	10:00 pm

Arrives—	SEABOARD AIR LINE—	Leaves
6:35 pm	Birmingham	7:05 am
	Memphis	7:05 am
3:20 pm	N.Y.-Wash.-Rich.-Norfolk	12:20 pm
11:55 am	Birmingham-Memphis	6:15 pm
6:55 am	N.-Y.-Wash.-Rich.-Norfolk	6:55 pm
5:10 am	N.Y.-Wash.-Rich.-Norfolk	9:30 pm
5:30 am	Birmingham	11:45 pm

Arrives—	SOUTHERN RAILWAY	—Leaves
5:50 am	Wash-N.Y.-Ashe.	12:01 am
7:15 pm	Valdosta-Brunswick	6:45 am
8:10 pm	Local-Greenville	7:00 am
8:20 pm	Detroit-Chi-Clev	7:05 am
8:55 pm	B'ham-Kansas City	7:10 am
3:50 pm	Piedmont Limited	8:00 am
5:00 pm	Anniston-Birmingham	9:10 am
5:28 pm	Jax-Miami-St. Pete	10:10 am
5:40 pm	Wash-New York	12:00 noon
3:30 pm	Rich-Wash-N.Y.	12:10 pm
7:30 am	Rome-Chatt.	2:15 pm
11:40 am	Columbus-Warm Springs	4:15 pm
11:40 am	Birmingham-Memphis	4:15 pm
9:45 am	Fort Valley	5:15 pm
8:50 am	Rich-Wash-N.Y.	5:30 pm
10:00 am	Cin-L'ville-Chi-Det	6:00 pm
7:05 am	Columbia-G'nsboro-Wash	7:30 pm
6:20 am	Jax-Brunsw'k-St. Pete	8:30 pm
6:55 am	Jacksonville-Miami	9:15 pm
5:55 am	Birmingham	11:30 pm

UNION PASSENGER STATION

Arrives—	A. B. & C. R. R.—	Leaves
7:10 pm	Cordele-Waycross	7:15 am
5:50 am	Waycross-Tift.-Thos.	9:15 pm

Arrives—	GEORGIA RAILROAD	—Leaves
5:35 pm	Augusta-Columbia	7:25 am
5:35 pm	Florence-Richmond	7:25 am
5:20 am	Augusta-Columbia	9:00 pm
5:20 am	Charleston-Wilmington	9:00 pm

Arrives—	L. & N. R. R.	—Leaves
8:40 pm	Cin-Chicago-L'ville	7:40 am
5:10 pm	K'xville via Blue Ridge	7:15 am
12:08 pm	Knoxville-Cin-L'ville	8:25 pm
8:35 am	Cin-Detroit-Cleveland	6:25 pm

Arrives—	N., C. & ST. L. RY.	—Leaves
7:05 pm	Chatt-Nash-Chi-St. Louis	8:00 am
8:30 am	Chat-Chicago-St. Louis	6:30 pm
7:00 am	Chat-Nashville-St. Louis	9:00 pm

Announcements

Travel Opportunities 1

ATLANTA man will drive car to Washington, D. C., and return for transportation. Ref. exchanged. Address M-166, Constitution.

DRIVING Los Angeles Thursday, via Dallas, El Paso, Phoenix. Take 2. M. Thompson, Kimball House.

LEAVING for New Orleans Fri. or Sat. Take 3. Share expense. MA. 8019.

DRIVING New York Saturday. Take 2 or 3. Share expenses. DE. 9228 Thursday.

DRIVING Miami Fri. or Sat. Take 1. Two if in same party. MA. 1404.

LEAVING MIAMI SAT. TAKE 2 OR 3. WA. 1057, JOHN.

Truck Transportation 1-A

VAN returning from Monroe, La., Jackson, Miss., Birmingham, points en route. Russell C. House, MA. 4828; DE. 4084-W.

EMPTY van returning from Jacksonville, Fla., Nov. 8. Special price on return load. RA. 3521. Suddath Moving Co.

WANTED—Loads or part loads to Chicago, New Orleans, N. Y., Cinn. WA. 2701.

EMPTY vans to, from Nashville, N. Y., Fla., points en route. White, MA. 1888.

WANTED—Load or part load to New York this week. Cheap rate. Weathers, MA. 9478

EMPTY van returning from Charlotte Nov. 15. Low rate return load. JA. 8672.

Beauty Aids 2

$2.50 OIL CROQUIGNOLE WAVES COMPLETE
Mackey's, 76½ Whitehall
Over the Mirror JA. 7089
199 Peachtree St. WA. 0073
Peachtree at 11th Sts. HE. 3550

Gordon St. Beauty Salon
Special Permanent Waves, $1.50. Oil Croquignole Waves, $3.00. Mae Murray Ringlets, $3.00. Finger Wave Dried, 25c; Haircuts 25c. 810 Gordon St. (Near Lee) RA. 9328

Atlanta's Finest CROQUIGNOLE WAVES No Waiting—10 Skilled Operators $3.00
Five Points Beauty Salon 3½ Edgewood Ave. MA. 2900

ART & JERRY CROQUIGNOLE WAVES $3.00
146 Peachtree St. WA. 2170

FREE HAIR CUTS AND MARCELS PERMANENT WAVES, $1 AND UP
Artistic Beauty Institute 10½ Edgewood Ave.

CROQUIGNOLE permanents, $2, $3, $5; shampoo and finger wave, 50c. New, quick, practical drying system. Electrical manicures; 6 expert operators. NO WAITING. Sylvan Hills Beauty Salon, 1356 Sylvan road. RA. 9367.

$3 Oil Croquignole Waves Dried finger waves 25c, with shampoo 45c. 624 LEE ST. LLOYD'S RA. 9142

Permanent Waves, $2.00 RYCKELEY'S 60½ Whitehall St. JA. 7087

$2.00 WAVES complete. Other waves $3.00, $3.50 and $5.00. HOLLYWOOD BEAUTY SALON 414 GRAND THEATER BLDG. JA. 8880.

$2.00 Permanents, complete. Special for limited time. JACQUELINE'S BEAUTY SALON 806 Grand Theater Bldg. WA. 7846

Mr. Broom back with latest Tuxedo bobs. Special permanents, $1.45 up. Shampoo, finger wave, 50c. Broom's Beauty Shop, 214 Grand Bldg., JA. 8100.

Modern Beauty Shoppe, 600 Grand Bldg. WA. 5041. Permanent Waves, $3.00. Shampoo and Finger Wave, 50c.

$1.50 Permanents. Any style, complete. Crawley Beauty Salon. 201 Connally Bldg.

$1.50 Permanent comp. Grace's Beauty Shop, 301 Silvey Bldg. MA. 2624

$3 Waves. Shampoo and finger wave, dry 25c. 614 Grand Bldg. JA. 8552.

$1.50 Permanents. Elson's Beauty Shop, 2nd floor Kessler's. JA. 8140.

$3 Guaranteed waves, any style. Grand Wave Shop, 314 Grand Bldg. JA. 8074.

Announcements

Special Notices 6-A

PARTIES having insurance policies on lives of people who have died which were paid on for 3 years or more and claims have not been paid, call or write Interstate Insurance Adjusters, 507 Haas-Howell Bldg.

Personal 8

ELECTRICAL TREATMENTS, MANIPULATIONS, LIGHT TREATMENTS, BATHS AND DIET. FREE EXAMINATION NEXT TEN DAYS. GENERAL HEALTH CLINIC 652 Blvd., S. E. MA. 1467 for Appointment.

HOME RENOVATING DECORATING HOUSE PAINTING PAPERING FLOORS RESURFACED REFINISHED HE. 9223

DR. ROY MOWRY, chiropractor, now permanently located 427½ Moreland avenue, N. E. (Little Five Points). Afternoons, Sunday, Monday and Thursday. Other hours by appointment.

CASH for old gold. We are paying the new high prices. Repairing of watches, clocks and jewelry a specialty. E. A. Morgan Established 1905. 119 Hunter St., S. W.

LINCOLN and INDIAN head pennies wanted: Will pay up to $2 each if more than 11 years old. U. S. cents worth up to $500. Send 10c for catalog. Box 767-A, National Coin Co., Milwaukee, Wis.

DR. BOWDEN reducible truss will correct ruptures and hernia and you will be as normal as before this condition occurred. Dr. H. G. Bowden, 745½ Marietta St. MA. 3632.

DEAR JOHN— MEET ME AT HACK EIBEL'S AT LUNCH. YOU'LL ENJOY THE NEW BOWLING ALLEYS. EDDIE.

Mi-Va-Po health bath for colds, rheumatism, neuritis, arthritis. 93½ Whitehall. WA. 6835.

FURS REMODELED. LATEST STYLES. CLEANED AND GLAZED. TAILORING. MRS. FAIRBANKS. MA. 1786.

PAIN BETWEEN SHOULDERS? Get it worked out. Too much tummy? Get it worked off. Miss Manning. MA. 5879.

ALCOHOL RUBS GIVEN BY NURSE. MEN AND WOMEN. KEEP FEELING FIT. MRS. SMITH. HE. 6063-R.

FURS ReSTYLED, HAND-CLEANED LADIES' TAILORING. REASONABLE. EST. IN ATLANTA 15 YRS. HE. 6201

FOR FATIGUE, NERVOUSNESS, PAIN, SEE MRS. BUTLER. HE. 4416-W.

Curtains Laundered. Called for and delivered. 807 Pryor. MA. 2780.

DENTAL price cut. Set teeth $5. Plates repaired $1. Dr. Kelley, 101½ Whitehall.

Manipulations Mrs. Coker, 992 W. Peachtree. HE. 7565-J.

CURTAINS laundered, tinted, fluted, call, delivered. WA. 1073

CURTAINS Laundered, reas. called for, deliv. Estes. DE. 4241.

DR. DUNCAN—Plate, $10; repairing, $1. Cleaning, $1. 135½ Whitehall St. MA. 4537.

Lost and Found 10

LOST—Man's small purse, Boulevard-Decatur underpass, containing bills, 2 rings. Liberal reward. Return to Mrs. W. B. Newman, 530 Woodward Ave. or 540 Decatur St.

LOST—One pointer dog, large size, bobbed tail. Liver and white color. Reward. Phone DE. 2936. R. P. Black.

LOST—Twenty-dollar bill Wednesday between noon and 4 p. m. Can give exact route followed. Reward. HE. 2604-W.

LOST—Lady's ruby ring, yellow gold mounting; vicinity College Pk. Reward. Route 2, Box 269, College Pk., CA. 1559.

LOST—Lady's glasses, in "Dockstader" case. Downtown Wed. Reward. 588 Kimball House.

LOST—Wed., in East Point, white Eskimo Spitz puppy. Reward. HE. 8436-J.

LOST—Pair of shell-rim glasses Joe Brown school Tues. p. m. Reward. RA. 7664.

LOST—Saturday downtown, man's Benrus strap watch. WA. 9085.

Automotive

Automobiles for Sale 11

BOOMERSHINE MOTORS, INC. Leads Atlanta in Used Car Values. 425 Spring St. JA. 1921.

1933 CHEVROLET 4-door sedan, $475. 1934 FORD std. tudor, $525. G. & L. MOTORS 259 Peachtree St. WA. 7322. Joe Gillentine Fat Lynch.

MITCHELL'S FOR BARGAINS 100 used cars from $19 to $499. MITCHELL MOTORS, INC. Oldsmobile Dealers. 430 Peachtree St. MA. 1100.

'33 Ford V-8 Coach; driven very little; extra clean. $475. CENTRAL MOTORS 230 Spring St. MA 1625

HARRY SOMMERS, INC. GUARANTEED resale cars at lowest prices Peachtree at Forrest. JA. 1834.

"Atlanta's Oldest Ford Dealer." User Car Bargains—Specialty Service. ERNEST G. BEAUDRY. 168-174 Walton St., N. W. JA. 0446 169 Marietta St., N. W.

LATE '34 Ford 4-door sedan, driven 2 months. Will pass for brand-new car. A real sacrifice. Mr. Garmo. WA 0372.

RELIABLE used cars at lowest prices. See us for real values. J. W. GOLDSMITH, INC. 38 North Ave., N. E. HE. 9613.

A. M. CHANDLER, INC. Better Used Cars. 401 Spring St. WA. 1619.

SACRIFICE. 1934 CHEVROLET Master Sedan. Driven 2,600 miles. Never been sold. Same as new $575. Cash or terms. 266 Peachtree, WA. 7070.

MAIN 5000 BARRON'S MAIN 5000 DOWN TOWN CHEVROLET CO. Sales—Used Cars—Service 329-331 Whitehall St., S. W.

1933 FORD V-8 FORDOR SED. ......$495 HUPMOBILE Sedan, excel. condition .. 350 NASH ATLANTA CO. 402 Peachtree. MA. 3322.

1931 AUBURN Sedan. Car had splendid care and shows it. Good motor. Good tires and clean interior. Finish like new. Bargain at $395. Terms. Cauthorn Motor Co., 505 W. P'tree. WA. 7198.

1934 HUDSON 4-door sedan, like brand-new—driven less than 4,000 miles actually. Will trade for light car and arrange terms to suit you, or sacrifice for straight sale. BE. 1035-J.

REPOSSESSED 1931 Studebaker light sport coupe, $50 cash and assume 11 notes at $14.50 per month. See this car and get particulars at Louis I. Cline's, 262 Peachtree St., WA. 1838.

$85 GETS good '28 Ford coupe. Runs good; good tires; rumble seat. YARBROUGH MOTOR CO. W. Peachtree and Linden Sts.

WILL sell equity in 1934 Ford De Luxe Coupe; radio equipped; $90. Balance already financed. Owner, 85 Houston St.

Automotive

Automobiles for Sale 11

"The Old Reliable" Over 65 Years in Atlanta
USED CAR AND TRUCK HEADQUARTERS
WE have a very large stock of unusually clean late model Chevrolets, Fords, Plymouths, Dodges, Buicks, Hudsons, Pontiacs and many other makes. These cars have been reconditioned where needed and are priced very low. We urge you to come to "The Old Reliable" and look our cars over before you buy.
Call us for a demonstration.
JOHN SMITH CO. Chevrolet Dealer
530-40 West Peachtree. HE. 0500
Cash Paid for Used Cars

NEW USED CHEVROLETS "Better Values Every Day." EAST POINT CHEVROLET CO. 306-308 N. Main St. CA. 2166.

Pontiac COUPE ED BRYANT $25 99 Auburn Ave. MA. 1244

1931 Ford town Sedan, looks and runs good .... $295 WHATLEY MOTORS. 119 W. Cain St. WA. 1066

WE OFFER ATLANTA'S GREATEST VALUE IN USED CARS. CAPITAL AUTOMOBILE CO. 830 W. Peachtree St. HE. 5186.

1934 PLYMOUTH de luxe 4-door sedan, driven only 3,000 miles. Just like brand-new. Will trade and give terms. Mr. Steigletz, HE. 9580.

1932 PLYMOUTH coach, extra clean, 4 new tires, mechanically perfect, $75 cash payment, monthly notes, $25. Thomas, WA. 5877.

"THE OLD RELIABLE" JOHN SMITH COMPANY, Chevrolet Sales and Service, 530-540 W. Peachtree St., N. W. Over 65 Years in Atlanta.

1932 FORD 4-Cylinder Sedan. New tires; original paint extra good; motor jam-up; special, $295. 266 Peachtree. WA. 7070.

1931 BUICK Small 8 Coupe. Paint good, rubber good. Car recently reconditioned. Real buy at price asked. Cars displayed indoors. FRANKLIN MOTOR CAR CO. 431 W. Peachtree. JA. 4202.

DESOTO air flow sedan. Almost new. Call me if you want a real bargain. Matthews, HE. 3648.

1929 FORD SPORT COUPE; NEW TIRES AND PAINT. PERFECT CONDITION. $150. TERMS. 266 PEACHTREE. WA. 7070.

50 FORDS AND CHEVROLETS AT WHOLESALE PRICES. 116 SPRING ST., S. W., OPP. SOUTHERN RY. BLDG.

1929 FORD COUPE ....$ 65
1931 FORD TUDOR 199
WADE'S GARAGE. WA. 1118.

1927 CHEVROLET coach, new tires, good buy at $55. Louis I. Cline, 262 Peachtree. WA. 1838.

FORDS—New and used. C. E. Freeman, Inc., 258 Ivy St., WA. 5877.

'29 CHEVROLET Sedan, perf. Paint, upholstery like new. Bar. Terms. 266 Peachtree.

1931 FORD TUDOR—Trade and terms. Cheap. Pop Strickland. WA. 7643.

'31 Ford Tudor Repainted, reconditioned, make an offer. Fulton Motor Co., Buckhead, CH. 1525.

1931 HUPP "6" sport coupe. Bargain. Fulton Motor Co., Buckhead. CH. 1525.

1929 CHEVROLET coach, $95. 116 Spring St., S. W., opposite Southern Ry. Bldg.

1932 PLYMOUTH COACH; BARGAIN. WILL TRADE. WA. 9710.

'31 CHEV. coach—A-1 cond., $195. Other bargains. Smith, 83 Houston. WA. 7143.

$90 1929 Ford sport coupe, good tires, very clean. JA. 8503.

1929 FORD coupe, $95. 116 Spring St., S. W., opposite Southern Ry. Bldg.

WILL SELL MY 1930 FORD TOWN SEDAN. CALL RA. 2634.

Auto Trucks for Sale 11-A

USED TRUCK BARGAINS. THE WHITE CO. WA. 8242.

Used Auto Parts

USED auto parts shipped anywhere. Crane Auto Parts Co., 268 Edgewood Ave.

Wanted Automobiles 18

CASH MONEY AND a good price for a number Fords, Chevrolets, Plymouths, Terraplanes '28, '29, '30, '31, '32, '33, and '34 models. John S. Florence Motor Co. 230 Whitehall St., S. W. MA. 3362-3363.

CASH outright for your car; or sell it on consignment for you at your price. LOUIS I. CLINE 262 Peachtree. WA. 1838.

HIGHEST CASH PRICES Any and All Makes Used Cars. ADAIR-LEVERT CO., 265 Peachtree St. WA. 2160.

CASH FOR ANY NUMBER GOOD USED CARS. National Motors, Inc. 394 PEACHTREE. WA. 0818

GET MONEY on any model automobile. ED BRYANT MA. 1244. 99 AUBURN AVE.

EVANS WILL PAY THE HIGHEST CASH price for your car, any make, any model. 232 Peachtree or 219 Spring street.

CASH For used cars. Campbell, 212 Spring St. WA. 4684.

WANTED—Late model Chevrolet or Ford. Brooks, 40 Pine, N. E. WA. 3802.

Pay Cash Late cars. Hall Motor Co., 7 Baker, N. W. WA. 2263.

PAY cash for good Ford, Chevrolet or Plymouth from owner. HE. 8644-J.

Business Service

Altering, Repairs, etc.

HOME RENOVATING DECORATING HOUSE PAINTING PAPERING FLOORS RESURFACED REFINISHED HE. 9223

Bed Renovating

$8.50 Inner-spring mattress, made from your old mattress. IMPERIAL BEDDING CO. WA. 3611.

$2 MATTRESSES RENOVATED. TRIO MATTRESS CO., ATLANTA'S OLDEST. MA. 2963.

$2.50 Hi-grade renovating. GATE CITY MATTRESS CO., JAckson 3861.

EMPIRE MATTRESS CO.—"The Old Reliable." W. Harris Jones, MA. 2063, RA. 5361.

DRIVE CAREFULLY TODAY

SLIGHT ERROR BRINGS DEATH

Pedestrians are killed every day because of small errors in judgement. A terrific price to pay for a small fault. If thugs shot pedestrians as they crossed the streets at corners, the entire city would be stirred to action. Many motorists habitually endanger pedestrians at crossings where the pedestrian has the right of way. The law says, in substance—the driver of any vehicle shall give the right of way to pedestrians crossing the street at a cross walk unless it is controlled by a semaphore or officer. Where it is controlled the pedestrian must cross on the proper signal. Slow down at intersections—be prepared to stop.

COURTESY PAYS
ATLANTA MOTOR CLUB SAFETY DEPARTMENT

AUTOMOTIVE SERVICE GUIDE

Cylinder Grinding

PLYMOUTH "6" reground, $45.72; pistons, rings and pins included. FORD "A" reground, $15; pistons, rings and pins included. Re-manufactured Ford "A" motors exch., $29.50. Engines, all makes, reground or re-manufactured. McNEAL AUTOMOTIVE ENGINE WORKS. Since 1905. 330 Rawson, S. W. WA. 6407.

Auto Tires and Tubes

WHITEHALL Tire & Battery Shop. Tires and tubes vulcanized. Batteries rebuilt and recharged. 211 Whitehall street.

Business Service

Building, Modernizing

INVESTIGATE! Federal Bureau of Building Information, 231 Ten Forsyth St. MA. 2715.

Building and Repairing

CARPENTERING, painting, calcimining, covering houses, $65 up. Best roofing. MA. 2040; BE. 1320-R.

Dry Cleaning and Dyeing

ROCK SPRING CLEANERS & DYERS. 14 North Avenue, N. E., HEmlock 7158. Not the biggest but the best. We do sample dyeing. Match any color at a reasonable price.

Electrical Contracting

C. A. Puckett Prompt, reliable service. 18 Roswell Rd. CH. 3622

Floors

FLOORS Elec. Resurfaced—Refinished. Like New. HE. 9223.

Furnace Cleaning and Repairing

WILLIAMSON furnaces. Sales, service. Free inspection. Expert repairing all makes. Satisfaction guaranteed. Winter air conditioning. Williamson-Witt Co., 826 N. Highland, N. E. HE. 2198.

$4.85 Super-suction cleaning, including pipes, furnace, chimney. Spec. discount for repairs. Fulton Furnace Co. JA. 1429

Floor Finishing

New, Old Floors finished. White labor. 20 years exp. MA. 6157.

Furniture Repairing

DeKalb Furniture Shop. Upholstering, refin. 954 DeKalb Ave. WA. 0913.

UPHOLSTERING, CLEANING. LOWEST PRICES. CALL DAY, EVENING. RA. 7737.

Moving and Storage

BLALOCK'S TRANSFER & STORAGE CO. WHITE LABOR. LOW RATES. DE. 1547.

Papering, Tinting, Painting

PAINTING, PAPERING, FLOORS Good Work. Low Prices. Terms. HE. 9223.

ROOMS tinted, $1.50 per room, plastering, leaks stopped. Elijah Webb, RA. 5090.

PAPERHANGING, painting, new line of papers. I know how. Do own work. CA. 1661.

ROOM tinted $1.50; painting, plastering, leaks stopped. Brown, RA. 5375.

Pen and Pencil Repairing

FOUNTAIN PENS repaired. Parker pens, $1.25 to $10. Exclusive service. The Pen & Pencil Shop, 115 Peachtree Arcade.

Paper Hanging

PAPER HANGING— $5 Per room up. Everything furnished. Guaranteed work. RA. 4617.

Piano Tuning

EXPERT PIANO TUNING AT CABLE PIANO CO. 84 BROAD ST. WA. 1041.

Plumbing Supplies

WHOLESALE, retail; buy direct. 197 Central, S. W. Pickert Plumbing Supply Co.

Reconditioning, Painting, Papering

MADDOX Decorating Co. does it all. 388 West P'tree. MA. 7114.

Roofing, Guttering, Repairing

GA. ROOFING SUPPLY CO., 52 MANGUM. RELIABLE SERV. MA. 5429.

Roofing, Painting, Papering

Special Prices. Work guaranteed; 30 yrs. exp. W. S. Strond. RA. 1292.

Radio Repairing

FREE Radio Service. Pay only for parts. Work guaranteed. MA. 1898.

BAME'S, Inc., WA. 3776. Repairs to all makes radios and victrolas.

INMAN PARK Radio Shop—Free inspection, expert service. JA. 2212. DE. 0582-W.

Signs and Art Service

Signs Show cards etc. C. D. Crowe, Jr., 417 S. Semmes, E. Pt. CA. 2651.

Shoe Repairing

LADIES' half soles 39c; men's 50c. West End Shoe Shop. 835 York Ave., S. W.

Wall Paper

J. L. Burnett best work, lowest prices. 306 Ariz., N. E. DE. 4747.

Typewriters Repaired

ALL makes bought, sold, rebuilt. Morgan Typewriter Service, 404 Chamber of Commerce, WA. 0744.

Wallpapering and Painting

PAINTING, PAPERING, FLOORS Good Work. Low Prices. Terms. HE. 9223.

Welding

Lamar Welding Co. We weld it all. 63 Harris. WA. 7917.

Educational

Dancing

15 Private & Class Lessons $10 S. LOUIS DOMB. "Try Dancin'" Studio. 26 Pine St., N. E. JAckson 6670.

HURST Dancing School. HE. 9226. 594½ Peachtree St. (Garber's). Private and class lessons daily. Regular dances Tues., Thurs., Sat. evenings.

Employment

Help Wanted—Female 32

IMMEDIATE opening for woman over 27, possessing attractive personality and good social background. Must be well educated and free to travel. Ambition more important than business experience. Splendid compensation and opportunity for advancement. W. L. McGowen, Citizens & South. Bank Bl.

STENOGRAPHERS We have A-1 positions daily. For the better-class openings register with EXECUTIVE SERVICE CORP.

COLORED COOKS, GENERAL HOUSEWORKERS for North Side jobs, $6 to $12. 513 Pulliam, cor. Richardson, take Washington-Lakewood or S. Pryor cars, WA. 3695.

SECRETARIAL COURSE—Three months, individual instruction. Graduates placed. Special rates. Marsh Business College, Grand Theater Bldg. WA. 8809.

YOUNG lady as stenographer and bookkeeper. Experience not necessary. Single. Address M-169, Constitution, stating age and phone number.

1ST-CLASS COLORED COOKS, MAIDS REGISTER AT 702 FRASER ST. FOR NORTH SIDE JOBS, $6 to $10 WK. MA. 3704.

Professionally trained women, rapid promotion, dignified work, no canvassing. 214-101 Marietta St. Bldg.

GREENLEAF SECRETARIAL SCHOOL Day or night. MA. 7800. Also strong night course in bookkeeping.

SELL 5-lb. boxes Atlanta's Best Christmas Chocolates. Take orders now. Mr. Wells, JA. 3174 evenings, Sundays, VE. 1623.

SELL Christmas cards. Profitable. See Keelin Press, 153 Spring St., N. W.

Help Wanted—Male 33

SALESMAN WANTED—26 to 36 years of age, to sell nationally known product to farmers through merchants. Must possess good character and have record of profitable sales performances. Give age, education and names of all former employers, also salary desired. State whether married or single. Your present employer will not be consulted unless we employ you. Address M-489, Constitution.

2 MEN under 40 years of age to qualify as service salesmen on established coffee routes. Those who qualify will be placed in established territory with a guaranteed salary. Applicant must be neat in appearance and willing worker. Apply 9 to 12 a. m. Thurs. Mr. Hatterick, 247 Moreland Ave., S. E.

NINE men to start work at once. Must have neat appearance and willing to work one evening a week overtime. Not canvassing. Apply 1815 22 Marietta St. Bldg. Thursday evening between 6 and 8:30 p. m.

WE CAN use two high-type salesmen in our trust department in permanent and lucrative connection. Phone WA. 6013 for appointment.

POSITION WAITING. Learn barbering. Save $50. Enroll this month. Earn while learning. Atlanta Barber College, 143 Mitchell.

EXPERIENCED automobile mechanic wanted. Good references required. Apply 576 Whitehall St.

SALES representatives for women's full fashioned silk hosiery to travel for Philadelphia mill. Address F-108, Constitution.

SELL nationaly advertised Christmas candies and chocolates. Attractive sales plan. VE. 2244.

WANTED—Barber. Haircuts 20c. Five Points Barber Shop, 6 Decatur St.

Salesmen Wanted 33-A

Salesman Underwear, hosiery and sweaters by New York Mill Agents to retail trade of Georgia and Alabama, experience and trade connection necessary. Commission. Address F-109 Constitution.

Help Wanted—Male or Female 33-B

POSITIONS open every city in U. S. Send dime for list. State qualifications. L. Williams, Box 4262, Takoma Park, D. C.

Help Wanted—Instruction 34

BEAUTY CULTURE TAUGHT by MOLER is quality training at small cost. Learn day or evening. Call, write or phone for free booklet. Moler System, 43½ Peachtree St., phone JA. 9323.

"WORK FOR UNCLE SAM." Start $105-$175 month. Men—women, 18-50. Winter Atlanta examinations expected. List positions FREE. Write today. Franklin Institute, Dept. 84-P, Rochester, N. Y.

Trade Schools 35-A

MEN—Learn barbering at Moler's. Steady and good-paying positions always open for Moler graduates. Day and evening classes. Call, write or phone for free booklet. Moler System, 43½ Peachtree St. Ph. JA. 9323.

Situations Wanted—Female 36

Better Class—Reliable—Dependable COLORED COOKS, MAIDS FURNISHED free with splendid references. CALL WALNUT 3695

FOR BETTER-CLASS COLORED COOKS, MAIDS, NURSES, LAUNDRESSES, BUTLERS, CHAUFFEURS. MRS. FRIED, MA. 3704. ALL REFERENCES INVESTIGATED.

WISH to place exceptionally good servants—COLORED COOK. EXCELLENT HOUSEKEEPER colored chauffeur, houseman, WA. 3695.

PUBLIC stenographer will exchange services for desk centrally located bldg. Address M-108, Constitution.

IF YOU are looking for experienced cook or maid with best references call MA. 3704.

STENO-SEC., 8 yrs. exp., efficient, presentable, reas. compensation. Carter, JA. 4196.

Employment

Situations Wanted—Female 36

IF YOU are looking for experienced cook or maid with best references call MA. 4447.

COOK or maid with tea room experience. Live on lot. References. MA. 0253.

EXPERIENCED maid or nurse wants job. References. MA. 9890.

COLORED COOK WANTS JOB, CAN live on lot, references. MA. 4447.

Situations Wanted—Male 37

GEORGIA graduate, 35, sales and country newspaper experience. Steadily employed past 7 years, desires connection. References. M-112, Constitution.

Financial

Business Opportunities 38

ATTENTION—Get into proven, profitable business of your own in another state dealing with business firms. $600 cash investment in supplies required. Protective territory. No selling. Rare opportunity. Earnings large. Write P. O. Box 1026, Atlanta, Georgia.

BEER-LUNCH—Best stand in West End. Will clear over $300 per month. Other business necessitates sale. Unusual opportunity for $850. CAPITOL BUSINESS BROKERS. 212 Gould Bldg. No Phone.

GOLD-en opportunity promising large returns on small investment. Get in on ground floor. See gold ore display our window, 41 Pryor St., Kimball House block. Geo. C. Fife & Co.

WE have the buyers—We are on the job—List with us and watch results. We are selling them fast. CAPITOL BUSINESS BROKERS. 212 Gould Bldg. No Phone.

SMALL beauty shop for sale. Good residential location, doing good business; will sell equipment and rent space and fixtures reasonably on account of other business. Phone JA. 9098.

TO BUY OR SELL a business, consult us, long and successful record. Largest and oldest business brokers in the south. SOUTHERN BUSINESS BROKERS. 427 Ten Foryth St. Bldg. MAin 5778.

PARTY thoroughly familiar with diamond loan values, appraisal, etc., would like to make connection with party interesting in forming diamond loan company. M-170, Constitution.

FILLING STA.-SANDWICHES, chicken dinners, etc., outside city on one of main roads. Business showing nice profits. $350 buys it. Southern Business Brokers, 427 Ten Forsyth St. Bldg., MA. 5778.

WIENERS—Good downtown location. Doing fine business. Grab it off for only $175. CAPITOL BUSINESS BROKERS. 212 Gould Bldg. No Phone.

WANT partner with $1,500 for initial financing of business. Offers quick return of investment. Unusual profits. M-113, Constitution.

RESTAURANT $200; parking lot $250; filling sta. $275. To buy or sell a business see Ford Investment Co., 189 Trinity. WA. 2527.

For Lease Already established beauty parlor space in established store, down town. P'tree section. WA. 3473.

DRUGS, soda, complete stock with fixtures. Profitable business. Can be moved if desired. Sacrifice price. 228 Edgewood Ave.

CAFE FOR SALE, DOING GOOD BUSINESS. 376 FAIR ST., S. E.

Loans on Indorsements 39

LOANS on indorsements and automobiles. Prompt service. Fidelity Investment Co., 1011 Georgia Savings Bank Bldg. WA. 4970.

Loans on Real Estate 39-A

LOANS ON HOMES. Finance or Refinance. 6-6½-7 Per Cent. JEFFERSON MORTGAGE CO. 1110 Standard Bldg. WA. 0814.

PRIVATE money, 7%; no commission. L. S. Grimsley. WA. 1144, 829 Grant Bldg.

6% NO COMMISSION. MONTHLY. AMERICAN SAVINGS BK., ATLANTA

Loans on Real Estate 39-A

ALL REAL ESTATE LOANS, INCLUDING ACREAGE. HORTON BROS. WA. 3845.

Financial 39-C

AUTO LOANS Repayable to Suit your income. Southern Security Co. 209 Ten Pryor St. Bldg. WA. 0684

Loans on Personal Property 40

Just "MAKE A NOTE" Of It

NO NEED to hunt for additional signers. No mortgaging of your furniture or auto. No other unpleasant restrictions such as salary assignments, etc. Through this new and modern method

YOU JUST SIGN A PLAIN NOTE

THE only requirements are a sufficient income and a fair credit rating. Hundreds have found out (to their surprise) that they can get the cash they need in a simple, dignified, businesslike way on their OWN.

ALL OF this at no extra cost; our low interest rates prevail. No advance deductions; you receive full amount and you only pay interest for actual time money is used.

The MASTER LOAN SERVICE 211-12-13 HEALEY BLDG.

LOAN SERVICE
YOU can get money here without embarrassing investigations within a few hours on—
- Automobile
- Household Goods
- Endorsements

YOU are invited to come in and talk over your money troubles. Our service is complete and we can work out a plan for you, arranging payments to suit your income.
Seaboard Security Co., Inc. 311 William-Oliver Bldg. WA. 5771

LOANS ON DIAMONDS Jefferson Loan Society 8 Auburn Avenue Phone WA. 4786 LOWEST INTEREST RATE IN GEORGIA

Financial

Loans on Personal Property 40

FOUR-HOUR SERVICE LOANS up to $300 on Automobiles, Household Goods or Endorsed Note. You'll save time and effort by using our convenient loan service whenever the need arises. No red tape. Come in. Write. Phone WA. 5550.
PERSONAL FINANCE CO. 318 Volunteer Bldg. 66 Luckie St. Opposite Piedmont Hotel

Loans on Automobiles 40-A

GET MONEY on any model automobile. ED BRYANT MA. 1244. 99 AUBURN AVE.

Salaries Bought 41

MONEY CAN be easily secured by salaried people on their signatures only. Confidential service. Williams Purchasing Corp. 206 Silvey Bldg. 2d. Floor, 7 Edgewood Ave.

A NEW QUICK PLAN $5 to $50—15-Minute Service 213 GRANT BUILDING

QUICK—READY—CASH Money for Salaried Men and Women. CAPITAL PURCHASING CO., INC. 314 Volunteer Life Bldg.

MONEY for salaried men and women same day applied for. NATIONAL FINANCE CO. 508 Peters Bldg.

READY MONEY for salaried men and women. Prompt, courteous service. Central Investment Co. 302 Silvey Bldg. 5 Edgewood Ave.

204 Peters Bldg $5.00 to $50.00 NO DELAY.

Live Stock

Dogs

WANT trained bird dog, not over 3 years old. Guaranteed on trial. Must be reasonable. RA. 4033.

Wanted to Buy

WANT 500 Leghorn pullets from 5 weeks to 5 months old, delivered. J. H. Harris, Route 1, Lithia, Fla.

Wanted—Livestock

WANTED—BIRD DOG. Prefer retriever. ADDRESS M-111, CONSTITUTION.

Merchandise

Miscellaneous for Sale 51

Used Office Furniture
6 OAK FLAT-TOP 60-INCH DESKS.
5 OAK DBL.-PED. TYPEWRITER DESKS.
7 OAK OFFICES TABLES.
1 4-DRAWER STEEL FILE.
8 OAK SWIVEL ARM CHAIRS.
MANY other used office equipment items from fair to good condition and PRICED TO SELL.
Horne Desk and Fixture Company 47-49 Pryor Street, N. E. WA. 1463

Twin Beds, chest, made of walnut, modern style, beautiful finish $49.00
Twin Beds, vanity, made of satinwood, exquisite finish, bed's poster $59.00
Twin Beds, colonial, low foot $8.75
Zaban's Quality Furniture 132 Whitehall St. AFFILIATED WITH CENTRAL AUCTION COMPANY.

PAINT—All Colors $1 Per Gallon PASTE PAINT $1.65 Per Gallon
ROOFING ....SPECIAL BARGAIN
SHEET ROCK AT A BARGAIN.
KALSOMINE .... 6c LB.
DOUBLE STRENGTH WINDOW GLASS
JACOBS SALES CO. 45-47 Decatur St., S. E. WA. 2876.

WRECKING LUMBER—$10 AND $15 PER M. COMPLETE BLDGS. BRICK HARRIS WRECKING CO. FAIR AND ELM STS.

COMPLETE equipment of first-class restaurant: Large gas range, refrigerator, sink, steam table, water cooler, coffee urn, gas toaster, electric waffle irons, electric fans, tables and chairs. Must be sold by Saturday night. H. M. Beattie, 107 Sycamore St., Decatur, Ga.

WALNUT Dinette Buffet, Extension Table and 4 Chairs, just the suite for a small room ....$39.50 Zaban's Quality Furniture 132 Whitehall St.

MR. MERCHANT—See us about blankets, outing, full suiting, hosiery, socks, full anklets, bloomers, domestics, ticking, work shirts, overalls. Ga. Remnant Co., 195 Pryor, S. W.

Comfort Rockers with high backs..$10.75
Bedroom rockers, upholstered seats..$3.50
Zaban's Quality Furniture 132 Whitehall St.

OAK MORRIS CHAIR, ROCKER, PORCH SWING, SMALL CENTER TABLE OR WILL TRADE FOR 2 LIGHTWEIGHT WICKER EASY CHAIRS TO USE IN HOUSE TRAILER. 1388 LAFRANCE, DE. 1520-W.

The Lord Oglethorpe Tie DURABLE, stylish and beautiful. On sale by leading haberdashers, $1. Tailored by All-Star Mfg. Co., Atlanta, Ga.

HOUSE WRECKING GOVERNMENT project, 674 W. Fair St. Wrecking 135 bldgs. Lumber, brick, windows, doors, plumbing, etc.

BARGAIN PRICES—Variety of tables, 6x9 Armstrong rugs $1.98; Child's breakfast suite $1; chifferobe $9.95; chest of drawers $5.95. Cooper Furn. Co., 102 Hunter, MA. 0440.

MAKE AN OFFER— CROSLEY radio, bedroom suite, dining room suite, electric range, circulator, Victrola, odd chairs, and Cadet coil heater. Mr. Crawford, 468 W. Peachtree St.

WE HAVE FOR SALE, 30 OR 40 SQUARES OF SLATE AND OTHER MATERIAL. COR. OF FAIR AND CAPITOL AVE. OXFORD & McLEAN.

SHOE MACHINERY—1 Landis stitcher, 1 line finisher, 1 Singer patching machine. All priced right. 372 Whitehall St., S. W.

SCALES, Choppers, Slicers, Coffee Mills, sold, repaired. New and rebuilt units. 336 Marietta St. JA. 1621.

HAVE 45 radiator cabinets and shields for sale manufacturer's cost. Write 124½ Auburn Ave., or phone WA. 2782.

Merchandise

Miscellaneous for Sale 51

Pianos Standard makes, $50 to $250. Special sacrifice sale this week. Lester Piano Co., 94 Ala., S. W. WA. 2329.

ARMY STORE Tents, tarpaulins, cots, harness (all kinds) 57 Broad St., S. W., JA. 0377.

Bargains Used auto radios. All makes. United Motors Service, 467 W. Peachtree.

SINGER electric portable round bobbin sewing machine. Perfect condition, $35. 859 Gordon St., Apt. 2.

WE TRADE in old furniture for new Rich's Annex, 51 Forsyth St., S. W.

VACUUM cleaner, almost new, all attachments. Cheap. WA. 1978.

MARKET refrigerator, show cases, scales, peanut parcher. 389 Windsor St.

FOR SALE—3,000 ft. K. D. Flooring and ceiling. Box 126, Douglasville.

SURPLUS steel cabinets, steel shelving, desks, etc. Sacrifice prices. 609 Rhodes Bl.

PRACTICALLY new twin bed suite; also other household articles. HE. 2034.

ONE USED COMPTOMETER, 10 COLUMNS CAPT'Y. MA. 1225. MR. SCARBOURGH.

WILL take $30 cash for nearly new $89.50 Airway sweeper. WA. 0155.

SINGER sewing machine, runs light, sews perfect, $7.50. 859 Gordon St., Apt. 2.

EARLY English Artcraft davenport and table, other odd pieces. 1429 McLendon Ave.

VESTA GAS RANGE. GOOD COND., $8. 1388 LAFRANCE ST.

Typewriters & Office Equipment 54

Typewriters Rented Hundreds of machines to select from. Only Late Models Rented Initial term applied on purchase. Quick Service and Delivery. American Writing Machine Co. 67 Forsyth St., N.W. WA. 2860

TYPEWRITER BARGAINS. ALL makes standard and portable. Special rental rates. We buy, sell, repair. QUICK SERVICE TYPEWRITER CO. 16 Peachrtee Arcade. WA. 1618.

WE BUY, sell and exchange. Office Outfitters, Inc., 31 N. Pryor St. MA. 8690.

Coal, Wood and Fuel 56

HIGH GRADE COAL 100 PCT. COMFORT AND SATISFACTION A trial order will convince. Orders delivered small as 50c. Fat kindling 3c. bag. WITHERS COAL CO., MA. 4717.

Household Goods 59

DUNCAN PHYFE Sofa, excellent upholstery, medium size; a true value ....$49.50 Zaban's Quality Furniture 132 Whitehall St. SEE MR. ANDREW MILLER.

TEN ROOMS, mod. furniture, antiques, old Steiner home. 294 Whitehall. MA. 6899.

SEE CATHCART for transfer and storage household goods. 134 Houston. WA. 7721.

Musical Merchandise 62

BAND, orchestra instruments, fine repairing. Ritter's, 54 Auburn Ave.

BARITONE SAXOPHONE, $75 CASH. ROBINSON, WA. 3427.

Plants and Flowers 64

DAFFODILS, narcissus 50c hundred, flowering, shrubs, rose bushes, 25c each. Strawberry plants $1.50 thousand. RA. 5960.

PANSIES, $1.50 hundred, 25c doz., fine plants, large variety of perennials. CH. 3373.

Wanted to Buy 66

Gold and Silver Purchasing Office Do Not Sell Your Old Gold to Strangers. TELEPHONE call will bring our government licensed buyer direct to your home for confidential, highest cash prices. Call WA. 7352, write or bring your gold to 195 Mitchell, S. W., between Broad and Forsyth.

GOOD USED FURNITURE AND RUGS BOUGHT FOR CASH. Call Us Before Selling. CENTRAL AUCTION COMPANY. 132 Whitehall Street.

WE pay cash for all good used furniture. Call MA. 5123 BASS FURNITURE CO.

Cimerro Cash for gold, silver, diamonds, watches. 207 Ga. Savings Bank.

Highest Prices Cash paid for men's shoes, hats. MA. 9966

Spot Cash for used furniture. Economy Furniture Co. MA. 1164.

Highest cash prices for good used furn. Hurt Furniture Co. HE. 6380.

PAWN or loan tickets on diamonds. Address L-368, Constitution.

Clothing Men's, women's, children's used clothing, shoes. MA. 0413.

Cash-for-Furniture MAIN 9132.

WE PAY the highest price for gold in city. 195 Mitchell. WA. 7352.

WANTED—SMALL STEAM TABLE. MUST BE REAS. RA. 7931.

Rooms and Board

Rooms With Board 67

THE POPLARS 300 PONCE DE LEON. Make your change now for the winter. Steam heated rooms. 2 or 3 good meals.

913 Ponce de Leon, 2-room suite, furn., unfurn., connecting bath; also front room, twin beds; meals optional.

897 Peachtree Double room, well heated, large room suitable 4; twin beds, private ent. HE. 5281-J.

177 Fourteenth St., N.E. Pri. home. Beautifully furn rm., suit couple, exc. meals. Refs. HE. 1907-M.

809 Myrtle St.—2 attractive double rms., twin beds, heat, 4 business people. Reasonable. WA. 2067.

Garage Apt. Men—other desirable vacancies; attractive home; steam heat. 2544 Peachtree Rd. HE. 2585.

1132 W. Peachtree R'mmate, gent. Twin Beds, connecting bath, gar., good meals. HE. 0104-J.

918 Peachtree Lovely redec., steam-heated rms., twin beds; exc. food, very reas. HE. 2564.

Piedmont Corner room, connecting bath; couple; refined semi-private home; good heat, meals; garage. WA. 4380.

1008 Columbia N. E. — Roommate, gentleman of good habits; heat, lavatory; good meals. HE. 2373.

N. S. Couple or men; priv. home residential section; 1 mile off Peachtree Road. CH. 1723.

1447 Peachtree Roommate lady; upstairs. Most reasonable. HE. 4709.

PENN AVE.—PRIVATE HOME. EXCELLENT NORTH SIDE LOCATION, FOR 2 DISCRIMINATING PEOPLE. HE. 1211.

946 ROSEDALE RD.—Steam-heated room, semi-priv. bath, private home. Gentlemen or business couple. HE. 1793-M.

896 Peachtree Roommate, young man; also young lady; twin beds, conn. bath, steam heat. HE. 6590.

DESIRABLE N. S. STEAM-HEATED HOME. PLEASANT SURROUNDINGS; SHOWER; BUS. PEOPLE. EXC. MEALS. HE. 8422.

ONE furnished room, 1323 Stewart Ave., conveniences, meals if desired. Call WA. 5237 or RA. 5529.

FRONT cor. room, priv. bath, all convs., desirable location, priv. family. DE. 1812-W.

1002 PONCE DE LEON—Room, with board, conn. bath. $20. HE. 1838.

45 11th. Between Peachtrees. Attractive steam-heated home. Convs. HE. 2251.

Druid Hills Home, twin beds, pri. bath for 2. DE. 2434-W.

206 Ponce de Leon Heated vacancy. business people.

BOARD in Druid Hills, very reasonable. 1255 Ponce de Leon. DE. 2140.

839 PARK ST.—Furnace heat, lavatory, delicious meals. Conv. 3 car lines. RA. 8917.

221 PEACHTREE CIR.—Rmmate, lady. Also single room. Business people. HE. 8557-J.

$5 and $6 Wk. Lovely rooms, lavatory; exc. meals. HE. 4792.

837 Ponce de Leon. Attractive rooms, exc. meals, convs. HE. 2723-J.

Fairview Rd., 1230—Heated room, priv. bath, bus. couple. DE. 2708-J.

1222 Peachtree Mgr. Mrs. Grier. Beau. lg. rm., Pri. bth.

$4-$5 2 excellent meals; hot water; students; priv. bath, 880 Juniper.

505 Shannon Dr., S. W. Single rm., priv. home, garage, meals opt. Reas.

Rooms and Board

Rooms With Board 67

ANSLEY PK. ANNEX—Heated room, kitchen privileges, garage. Reas. HE. 4855-M.

Druid Hills Lovely home, 2 or 3; garage. Reas. DE. 4074-W.

ATTRACTIVE, heated room. Desirable West End. Private home. Adj. bath. RA. 2619.

14TH ST., N. E.—238. Large front room. Conn. bath. Meals. Reas. HE. 2523.

VACANCY for 3—Room and board, $4.25; 33 North Ave., N. W.

Rooms For Rent

Rooms Furnished 68

ROOM with bath. Hotel service. Restaurant in building. $5 to $7.50 per week. WYNNE APT. HOTEL. 644 N. Highland, N. E. HE. 9211.

EXCLUSIVE Peachtree sect. 175 Peachtree Cir. Heated corner room. Gentlemen. HE. 4477.

779 PARK WAY DR.—Nicely furn. room in private home. Heat, meals optional. Gentlemen. WA. 7589.

BOULEVARD PARK—Attractive room in heated, modern home; double or twin beds. Gentlemen. HE. 7849-R.

686 PENN—½ block Ponce de Leon, attractive room, twin beds. Gentlemen. JA. 4833-M.

EXCLUSIVE N. S. section, heated room, twin beds, couple, 2 gentlemen. VE. 2546.

75 HARRIS ST., N. E. Steam-heated room, $2.50-$4.00. Apts. $4.50 up.

317 10th N. E., facing Piedmont Park. Room, garage opt. Refs.

817 Ponce de Leon, Apt. 16, heated room, adj. bath, gentlemen. $17. HE. 3290.

EXCLUSIVE N. Side private home. Heated rm. Bus. people. Garage. JA. 3373-J.

Housekeeping Rooms Furnished 69

683 CAPITOL—Attr. front apt.; gas, hot water, lights; $13 mo. MA. 4543.

Decatur Two rms., k'nette, priv. bath, ent., attrac. fur., reas. DE. 5193.

H'keeping Rooms Fur. or Unfur. 70-A

NORTH SIDE section, 1 or more rms., private bath, convs. To business couple. In home with owner. HE. 1534.

Real Estate For Rent

Unfurnished Duplexes 73-A

NICE duplex, 3 rms., Primrose St., near Ga. Ave. ½ rate $7.50 mo. to A-1 tenant. Davis, JA. 6166; HE. 0186.

LOVELY 4-ROOM LOWER DUPLEX. 804 EDGEWOOD AVE. JA. 0397.

1109 ROCK SPRING RD.—5-room lower duplex, in home of owner. WA. 2093.

Apartments Furnished 74

S. KIRKWOOD, 3 rms., newly decorated, gas, heat, sep meters and ents., cont. hot water, garage. WA. 0553 for appointment only.

NORTH EAST SIDE—3 large sunny rooms, nicely furnished, private bath, lovely location. Adults. $40. HE. 0942-J.

DECATUR—Desirable 3-rm. apt., completely furn., lights, phone, hot water, garage, furnace. 5c carfare. DE. 3455-J.

DESIRABLE APT. FOR SMALL FAMILY. BEST NORTH SIDE SECTION, NEAR EVERYTHING. RA. 7238.

230 GLENN, S. W. 3 RMS. FUR., $15; UNF. $12.50. WA. 2451; WA. 4952.

4 OR 5-room bungalow apt. Completely furnished. Greatly reduced. 567 Winton Ter.

WANTED—Business girl to board in Collier Road apt. HE. 6831-R.

383 POPLAR Cir., N. E. Choice 4-rm efficiency, mod. bldg. Adults. WA. 8006.

Apartments Unfurnished 74-A

SEE OR CALL ADAMS-CATES CO. for a complete list of desirable apartments and houses WAlnut 5477.

FOR BEST APARTMENT VALUES CALL National Realty Management Company, Inc. Ground Floor, Candler Bldg. WA. 2226

MOST DESIRABLE APARTMENTS IN CITY Adair Realty & Loan Co. Sales—Loans—Insurance

FOR Atlanta's best list of high-type apartments see Rankin-Whitten Realty Co. 141 Carnegie Way, N. W. WA. 0636

1264 BLVD. drive., 3 rooms, newly decorated. Private entrance. Heat, lights, water, telephone, garage, $27.50. Adults, Owner

259 14TH ST., N. E.—7 rms., 2 baths, all modern convs., on car line; convenient school, churches, Piedmont park.

FOR select north side apts. call Fitzhugh Knox & Sons. MA. 1426.

PEACHTREE Cir., 17th St., 5 rms., 3 exposures, porches, gar.; adults. HE. 1288-M.

Business Places for Rent 75-A

EXCELLENT LOCATION—Close in, small wholesale-retail or mfg., 45x120; reas. WA. 3300.

Houses for Rent, Unfurnished 77-A

413 Sixth St., N. E., Modern six-room brick bungalow. Redecorated $40.00
839 Ponce de Leon Pl., 6 rms......$32.50
223 Melrose Ave., Decatur, 6 rms.....$25.00
REAL ESTATE SERVICE CO. 1114 First Nat'l Bank Bldg. WA. 2646

GOOD SELECTION North Side Houses BURDETT REALTY CO. Candler Bldg. WA. 1011

969 GLEN ARDEN WAY, N. E.
VIRGINIA-Highland section, 6-room brick, redecorated, only $37.50. BURDETT REALTY CO. WA. 1011.

812 BOULEVARD PL., N. E.—7-r. bung., furnace; 2 garages, $35. C. G. Aycock Realty Co.

OAKLAND CITY—Modern brick bungalow, redecorated, 6 rooms, attic, 3 bedrooms, furnace, nr. 2 schools, car, stores. RA. 4590.

CONVENIENT HOME, BEST SECTION, NORTH SIDE, NEAR EVERYTHING. RA. 7238.

SUBLEASE, 3092 Piedmont Ave. A real nice, large 2-story home, 4 bedrooms, large lot, price $60. Call WA. 0636.

1049 SPRINGDALE RD.—4 bedrooms, two baths; newly decorated. Samuel Rothberg. WA 2253.

82 FLORA AVE., N. E.—6 r., clean, shrubbery, garden. $23 per mo. WA. 0627. Ralph B. Martin.

CHOICE north side residential locations. Garlington-Hardwick Co., MA. 6213.

1453 HARTFORD Ave. 5-room brick, furnace, garage. W. D. Beatie, WA. 2811.

HAPEVILLE—NICE 6-ROOM HOUSE. WATER FURNISHED. $18 MO. CA. 1741.

Office and Desk Space 78-A

OFFICES Single or en suite, furnished, unfurnished, convenient to parking, P. O. banking facilities. Apply 610 Peters Bldg., 7 Peachtree Street.

WHOLE or part fur. light office, phone, stenog., opt., $6 to $17. 5 Pts. WA. 2353.

Wanted to Rent 81

FURNISHED HOUSE, 8 TO 10 ROOMS, WITHIN WALKING DISTANCE TO DOWNTOWN, OR SIX-ROOM DOUBLE HOUSE. ANSWER TO FRANK MILLER, M-165, CONSTITUTION, BY MAIL. STATE RENT.

3 ROOMS, bath, garage in West End. Must be reasonable. Private home preferred. RA. 6036.

LISTINGS WANTED. L. C. CRAIG JA. 4892

1 ROOM and kitchenette, north side only. Give price. M-114, Constitution.

Real Estate For Sale

Farms and Lands for Sale 83

FOR SALE—An ideal industrial site of 56 acres, ten miles south of Macon, Ga., on main line of Southern Ry.; station (Avondale) on place. R. A. Stovall, Walden, Ga.

Houses for Sale 84

North Side.

LENOX PARK HOMES Open Thurs., 2 to 5 P. M.

1580 LENOX Road—Beautifully designed 7-room Colonial type brick bungalow with heavy tile roof and steam heat; large living room with recessed radiation, 3 delightful bedrooms, huge closets, 2 tile baths, finished basement, laundry equip. Lot 80x225, overlooking park.

1601 AND 1609 LENOX Road are two most attractive 5-room Colonial bungalows; one a gray shingle; the other white wideboard, 2 bedrooms, beautiful bath, tile roof, attic space for two additional bedrooms, finished basement, laundry equip. in each. The workmanship and materials used in construction will appeal to the discriminating buyer. See B. F. White on premises, or call HE. 7479-J.

DRAPER-OWENS CO. Realtors Grant Bldg. WA. 9511

Real Estate For Sale

Farms and Lands for Sale 83

North Side.

BROOKWOOD HILLS For Rent or Sale

ATTRACTIVE English type 9-room brick on beautifully shrubbed corner lot. Has four large bedrooms, two all-tile baths, library, sun parlor, breakfast room, steam heat, full cement basement. Everything refinished like new. Rate $100. Call Miss Whitten, WA. 0636.

Rankin-Whitten Realty Co.

Peachtree Road Section

JUST off Peachtree road on West Shadowlawn avenue, we offer at a real bargain an attractive six and breakfast room brick bungalow, 3 bedrooms, nice lot with side drive and garage. Price $5,000 on easy terms. Call Mr. Pope, WA. 0636 or your broker.

Rankin-Whitten Realty Co.

PEACHTREE HEIGHTS

GOOD white board house on Lakeview Avenue; has 6 large rooms, steam heat; corner lot, 55x179; price $4,000. Mr. Sibley.

Adams-Cates Co. WA. 5477

OWNER LEAVING CITY. MUST SELL 7-rm. home, newly decorated and floors refinished, near grammar and high schools; good N. S. location. $3,950. Small cash payment and $40 a month including all carrying charges. WA. 7991.

1035 GROVE ST., N. W.—5 ROOMS WITH LARGE LOT ADJOINING FOR FLOWERS OR VEGETABLES. SMALL CASH PAYMENT, BALANCE MONTHLY. SAMUEL ROTHBERG, WA. 2253.

STEAM-HEATED 6-room home in excellent condition, convenient to everything, positively one of the best buys in Highland-Virginia section for $4,000. Copeland. Nights HE. 5680; office WA. 1011.

BUILD an estate on this beautifully wooded lot, 150x380, Briarcliff road, Druid Hills at St. Louis place. Foreclosure. Sacrifice at $4,500. Geo. P. Moore, 329 Healey Building.

BRIGHTON ROAD—Fine 2-story brick at drastic reduction. Most beautiful location in Brookwood Hills. Iron Fireman, 3-car garage. WA. 0156. J. R. Nutting & Co.

Decatur.

Decatur's Most Attractive Small Home

$4,500 AN UNUSUAL FLOOR PLAN—large living room with vaulted ceiling, vestibule entrance, dining room and modern tile kitchen; 2 large bedrooms, full tile bath, lots of closets; storage attic, full daylight basement; Sunbeam heating plant. Situated on nice, shady lot, in very best part of Decatur, near Ponce de Leon Ave., grammar school and high school. Shown by appointment only. Call Mr. Anderson, HE. 8259-R, or JACOBS REALTY CO., WA. 7991.

DECATUR—6-room bungalow, bath, 3 extra basement rms. Double gar. Small down payment, bal. like rent. Owner, DE. 3955.

Ansley Park.

ANSLEY PARK—Attractive 7-room brick bungalow in good condition, near 16th and Peachtree Cir. Can be had for less than $7,500. Call Mr. Reybold. WA. 1511.

South Side.

BEAUTIFUL bungalow, Grant park. $1,500; $150 cash, $15 mo. E. L. Harling, WA. 5620.

Kirkwood.

BARGAIN—REAL HOME

REFINED neighborhood, 6 rooms, sun parlor, double garage. Large lot, close schools. Block car line. Terms. Owner, DE. 2467-M.

$2,000—$250 cash, $20 mo. No loan. This is a nice six-room home, near school and cars. Call WA. 3937.

Morningside.

MORNINGSIDE SPECIAL. $3,750—6 ROOMS, fur. heat, hardwood floors, tile bath, 2-car garage, large lot. No loan. $500 cash, bal. easy. Mr. Head, HE. 6231 or WA. 3111. HAAS, HOWELL & DODD.

West End.

NICE 6-room home. Best section of West End. Loan $2,000. Price $2,650; $150 cash, balance easy. Call Redwine, WA. 5513. THE HOLLEMAN REALTY CO. 21 Auburn Ave.

874 ROSE CIRCLE, S. W.—6-room bungalow, in heart of good home section, small cash payment, balance like rent. Samuel Rothberg, WA. 2253.

6-ROOM bungalow, Mozley park. Big bargain. Take vacant lot, negro house or small car as part payment. WA. 2534.

East Point.

6-ROOM bungalow, lot 49x150x83, all conveniences, garage; bargain. 600 N. Main St., East Point. JA. 1189-J.

Sylvan Hills.

5 ROOMS, breakfast, frame house; can be bought on attractive terms. Owner. MA. 6273; nights, RA. 5707.

Lots for Sale 85

Buy a Lot in Lenox Park Restricted To Protect You DRAPER-OWENS CO. Grant Bldg. Realtors WA. 9511

PEACHTREE HEIGHTS PARK Fine wooded lot, 200x300, only $3,000 WA. 0156

Property for Colored 86

$1,500, FIVE-ROOM bungalow, modern paved streets. Terms. A. Graves, WA. 2772.

Suburban—For Sale 87

EXCHANGE—7-room house, barns, 17 acres land, North Side, near river, close Sandy Springs. Consider lot, house or car, balance easy terms. J. J. HEMPERLEY, WA. 7310.

40 ACRES in the city limits of Fairburn, taken over for debt. Bargain. Agents protected. 1227 First Nat'l. Bank Building.

SACRIFICE lot 50x300, on Memorial Dr., E. Lake, near Candler Rd. $185 cash. City water, lights. Keith & Holland, WA. 2861.

NEW frame, 5 and bath, car and electric service. Mr. Mincey, WA. 3465.

Real Estate For Sale

Wanted—Real Estate 89

WE HAVE CASH BUYERS FOR SMALL ACREAGE TRACTS, 5 TO 50 ACRES OR MORE ON PAVED ROADS NEAR ATLANTA. JOHN J. THOMPSON & CO. WA. 3935.

WANTED—LISTINGS. HOLLEMAN REALTY. WA. 5513.

Auction Sales 90

1,100 ACRES, 10-room brick mansion with 8 five-room dwellings, half mile Hampton, Ga. Tracts from 50 to 150 acres. G. S. Bunch, owner. Johnson Auction Co., WA. 7007. 216 Mortgage Guarantee Bldg.

Classified Display

Shoe Repairing

SPECIAL Men's, Ladies', Children's Genuine Leather Half Soles 41c Ladies' Heels, leather or comp., 14c FULTON SHOE REPAIRING 40 Peachtree St. At Five Points—Across From Parks-Chambers (Between Marietta and Walton Streets)

Shoe Repairing

SPECIAL 39c Genuine Leather HALF SOLES Ladies' Heels, 14c ECONOMY SHOE SHOP Cor. Broad and Alabama Streets UNDER JACOBS

Automotive

CASH For 50 Used Cars At Once Bring Your Car to National Motors, Inc. 394 Peachtree St., N. E. WA. 0818

Use Constitution Classified Ads For Results

BEAUDRY Used Car Department NEW LOCATION

1934 FORD V-8 Tudor	$495
1928 BUICK Sport Coupe	$125
1930 BUICK Master Sedan; 6 w. w.	$335
1931 FORD Tudor	$285
1933 FORD V-8 Coupe	$465
1933 CHEVROLET Master Sedan	$475
1931 WILLYS-KNIGHT Sedan; 6 w. w.	$245
1931 FORD 157-in. W. B., closed cab, stake body, dual wheels	$335

Open 7:30 A. M. to 8:30 P. M. 176-178 Marietta St., N. W. JA. 0449

Beauty Aids

Beauty Specials PERMANENTS $2 Complete With Ringlet Ends

Oil Croquignole Wave, Complete $2.50

Shampoo Finger Wave (dried) Hair Cut Arch Color Rinse 25c EACH

Shampoo and Marcel $1.00

All State Licensed Operators.

RYCKELEY'S HAIR DRESSERS 37 YEARS 69½ Whitehall St. JA. 7037

Classified Display

Beauty Aids

INVITATION

You are cordially invited to attend the opening of

MACKEY'S NO. 3

Balcony

Jacobs Drug Store

Peachtree and Eleventh Sts.

TODAY, THURSDAY, 11 A. M.

The same quality workmanship and reasonable prices that have made Mackey's the most popular beauty shop in Atlanta will prevail in the new location.

You can use your Jacobs charge account here.

Mrs. Walter Pullen, in charge, ably assisted by a staff of courteous, licensed operators.

SOUVENIRS

The New Revitalizing

OIL CROQUIGNOLE

INCLUDES • Shampoo • Steam Wave • Set • Trim $2.50 COMPLETE

FINGER WAVE (DRIED) SHAMPOO 25c EACH RINSE ARCH HAIR CUT

MACKEY'S THREE CONVENIENT SHOPS

76½ Whitehall St. JA. 7089
199 Peachtree St. WA. 0073
Peachtree at 11th Sts. HE. 3550

A man claiming to be 150 years old, and with a son aged 80, lives in the village of Kumisi in the Transcaucasus.

Classified Display

Automotive

YARBROUGH MOTOR CO.

Today's Best Values

'33 Pontiac Coach, clean	$495
'32 Ford V-8 Sport Roadster, radio, lots of extras	$375
'30 Ford Coupe, new paint and tires	$225
'33 Rockne De Luxe Sedan	$545
'27 Studebaker Std. Sedan	$75
'32 Ford Sedan	$245
'29 La Salle Sedan	$295
'28 Studebaker Dic. "6" Coupe, new paint and tires	$150
'31 Hupmobile De Luxe Sedan	$275
'32 Graham Coupe	$345

Liberal Trades Terms Others From $50 Up

Trades——Terms ON THE LOT W. Peachtree and Linden St., HE. 5142

November CLEAN-UP

WE are preparing for the coming of a new Dodge car. This stock must go,

THE cars listed below represent values not usually offered at such low prices when reconditioned, repainted and good tires are placed on them.

'34 Dodge Sedan	$745
'33 Dodge Sedan	525
'33 Plymouth Coach	475
'33 Plymouth Business Coupe	395
'33 Chevrolet Coach	445
'33 Pontiac Sedan	545
'32 Buick Sedan	545
'31 Buick 8 Sedan	395
'30 Buick 6 Sedan	245
'30 Hupmobile Sedan	245
'32 Pontiac Sedan	295
'32 Chrysler Sedan	325
'30 Chrysler Sedan	225
'32 Ford Coach V-8	345
'29 Ford Coach	125
'31 Oldsmobile Coupe	225
'32 Plymouth Coach	325
'32 Plymouth Coupe	295
'29 Chevrolet Coach	145
'28 Buick Coach	95
'28 Buick Sedan	125

TRUCKS

'30 GMC Screen Body	$245
'34 V-8 Ford Panel	545
'29 Ford Sedan Delivery	145
'29 Graham Dodge Panel	195
'30 Dodge Panel	245

TERMS TRADES Notes Paid at Our Office

J. M. HARRISON & CO. Dodge and Plymouth Dealers 17-25 North Ave. HE. 9580 Two Large Lots Full of Values 352 Spring St. 595 W. Peachtree St.

D. C. BLACK Inc.

'27 Buick Sedan	$ 65
'29 Chevrolet Roadster	85
'29 Chevrolet Coach	99
'29 Ford Coach	99
'28 La Salle Spt. Coupe	195
'27 Packard Std. Sedan	165
'33 Ford De L. Cch., rad.	495
'29 Packard Club Sedan	395
'32 Buick Spt. Cab.	465
'29 Buick "47" Sedan	195
'29 Buick Std. Sedan	165
'31 Buick Std. Coupe	275
'31 Buick Sedan	265
'31 Buick Coupe	225
'33 Ford Coach	425
'33 Chevrolet Coach	399
'33 Pontiac Spt. Coupe	445
'33 Pontiac De L. Coach	495
'32 Pontiac De L. Sedan	395
'31 Olds Sport Sedan	395
'32 Olds Sport Sedan	375
'33 Ford Coach	445
'32 Chrysler Spt. Sedan	395

115 OTHER CARS and trucks to select from.

280 PEACHTREE ST. WA. 0372

SEE | G&L Motors | SEE For Best Bargains in Used Cars Joe Gillentine Thos. A. (Fat) Lynch ATLANTA'S NEWEST USED CAR DEALERS 259 PEACHTREE ST. WA. 7322

DAILY SHORT STORY

TRIBUTE

Robbery Was Against Perron's Nature, But Paying for Protection Had Left Him Destitute.

By EVERETT SCHLINKERT.

Perron was closing his tailor shop for the night when the man whose weekly appearance he dreaded swaggered in. The familiar demand, "Got the money, Perron?" brought the quick answer, "Yes, Mr. Scaroni."

The thin little tailor took a $5 bill from a worn purse and gazed at it regretfully. Without further comment Scaroni took it and left. That $5 bill was Perron's last, and not even a whole bill at that, for Perron had found time to notice, the lower right-hand corner was torn off.

This money represented his weekly dues to the "Amalgamated Tailors' Protective Agency." His membership in that organization was his only assurance that his shop would not "meet up with an accident," as Mr. Scaroni had so graphically expressed it that day six months ago, when he had made Mr. Perron's acquaintance.

One hundred and thirty dollars Perron had paid since then—he who had barely managed to make a living for

"That Was What He Wanted."

his wife and four children before—and now he had reached the end of the rope.

Business was bad for the little tailor shop, situated as it was in the poor residential district. The one prosperous man in the neighborhood, Mr. Thompson, in the big house next door, had his work done downtown. Perron had never forgotten the day he had gone to solicit Mr. Thompson's trade. The big, affluent man had laughed queerly and averred that he was completely satisfied with his own tailor—completely satisfied.

Mr. Perron locked the door and sat down. Weakness overcame him when he thought of the possible fate of Marie and the little Perrons. A flood of rage wiped out his weakness—rage at the heartlessness of the city that would allow racketeers to bleed him like that.

Yes, it was the racket that had wiped him out. Contributions had made the difference. Without them he'd have managed somehow.

Perron relaxed in his chair again. What could he do? The racket was big, so big that nobody knew who the chief was. And even if he managed to jail that devil Scaroni, it would just mean his shop would be bombed and perhaps—At the thought that Marie might be hurt Perron again succumbed to rage.

The meek little tailor—meek no longer—rose and paced the floor for a long time, hours it seemed. He must protect his wife. At the thought of impending poverty he grew more and more desperate.

Yes, by all the saints, he would do it! He, Louis Perron, who had been a peaceful law-abiding man all his life, was going to rob a house, Mr. Thompson's house. Even if he were caught—what had he to lose? The good Lord would surely forgive him for trying to give his children a chance.

As he closed the door he looked back. In the faint light of the kitchen he glimpsed the lithograph of the Virgin that hung over the table. He thought she was rebuking him a little, but he put the thought out of his mind and turned to the task he had set for himself.

Climbing over the fence at the most shadowed point, Perron saw that a light was burning in the study. A short, dark figure, dim behind the brilliant glow, was fumbling with a metal box on the desk. Then the lamp was extinguished, and finally Perron heard the front door of the house slam shut.

When he was sure the room was deserted Perron ran swiftly across the lawn to the window. Saints be praised! The lock gave way easily before the pressure of his pocket knife.

He pulled himself up to the low sill and clambered over. As his eyes began to grow accustomed to the darkness he distinguished several objects on the desk. An inkstand, a telephone (mustn't knock it over), the metal box! That was what he wanted.

As he tried to lift it the lid opened. Perron started. Thompson and his midnight visitor evidently felt the poorly locked window enough to keep his possessions safe. With trembling hands he felt inside the box.

Crisp paper met his touch. A sheaf of bills held together by a rubber band. Wait! Was that a noise at the front of the house? He grasped the bills, sped to the window, and, careless of being seen, crossed the grass and pulled himself over the fence.

Safe in his own kitchen once again, with no sign of pursuit after all, Perron lit a match and dared to look at the money, more money than he had ever seen before. As he glanced away his eyes met those of the Virgin. He dropped the bills, scattering them. He didn't stoop to pick them up, but stood there in the dark thinking.

After all, wasn't it better to save his soul? Wouldn't the Virgin be pleased? And wouldn't she take care of them? He knew he must do something, but stealing—Yes, he had stolen. He was a thief, no better than the one on the cross. Perhaps Thompson needed the money; he didn't seem to, but who could tell? Perron decided to return the loot. It wouldn't be easy, but he'd manage.

He put the thought of Marie out of his mind. She'd have wanted him to return it anyway.

He lit another match to pick up the scattered bills. One caught his eye—a bill with a big five on it and the lower right corner torn off! So, it was Thompson who got his $130. He stood stupefied while the match burned down and scorched his finger. He dropped it automatically. In darkness Perron gathered up the money. His mind was made up. He'd keep it!

Tomorrow: "Floating Lilies," by Frances Carr Weber, tells the story of Daphne Lane, a beautiful young model who got into trouble when she borrowed her employer's most expensive dress to wear to a dance with the man of her choice.

Ship Still Aground.

NORFOLK, Va., Nov. 7.—(AP)—Attempts of the British motorship Willianett Valley, which went aground off Cape Henry light, to get afloat were not successful early today, coast guard headquarters reported.

Classified Display

Automotive

WHY PAY MORE?

'34 Willys Coupe	$345
'34 Graham Sedan	495
'33 Ford Coupe	395
'33 Ford Tudor	395
'33 Willys Sedan	345
'33 Chevrolet Coach	395
'33 Plymouth Coach	395
'33 Rockne Coupe	375
'34 Chev. Mstr. Spt. Cpe.	575
'34 Chevrolet Mstr. Sedan	575
'34 Chevrolet Coach	525
'34 Chrysler Airflow	1,145
'34 De Soto Airflow	945
'33 Franklin 12 Sedan	995
'32 Lincoln Spt. Coupe	1,295
'32 Nash Sedan	345
'32 Ford Spt. Roadster	395
'32 Terraplane Coach	275
'31 Studebaker Sedan	295
'31 Hupmobile Sedan	275
'31 Buick Sedan	275
'31 Hudson Sedan	195
'31 Pontiac Coupe	245
'30 Chrysler Sedan	195
'29 Dodge Coach	155
'29 Oldsmobile Coach	145
'29 Buick Sedan	95
'29 Plymouth Rdstr.	75
'34 Austin Coupe	245
'34 Austin Panel	245
'34 Austin Pick-Up	245
'33 Austin Roadster	235
'33 Austin Van	175
'31 Ford 1½-Ton Truck	235
'31 Dodge Panel	235
'32 Indian Motorcycle	145
'34 Cus.-Built Split Ch., a home on wheels	445

Many More Terms Anywhere See the New Austin for 1935 45 to 50 Miles Per Gallon of Gas

EVANS MOTORS OF GA., INC. Famous for Bargains 232-240 Peachtree Thru to Spring Cash for Good Used Cars

Lodge Notices

The regular communication of Atlanta Lodge No. 59, F. & A. M., will be held in the Masonic temple, corner Peachtree and Cain streets, this (Thursday) evening, November 8, at 7:30 o'clock. All members are urged to attend. Visiting brethren cordially invited. By order of FRANK R. FLING, W. M. ROBERT W. STANDRIDGE, Sec.

The regular communication of Capitol View Lodge No. 640, F. & A. M., will be held this (Thursday) evening, November 8, 1934, at 7:30 o'clock, in Capitol View Masonic temple, corner Stewart and Dill avenues. The Entered Apprentice degree will be conferred. All duly qualified brethren are cordially and fraternally invited to meet with us. By order of C. R. HAYNES, W. M. A. J. JANSEN, Sec.

Grant Park Lodge No. 604, F. & A. M., will hold a regular communication this (Thursday) evening, November 8, beginning at 7:30 o'clock. Qualified brethren fraternally invited. By order of J. RALPH CANNON, W. M. J. C. LITTLE, Sec.

The regular communication of John R. Wilkinson Lodge No. 432, F. & A. M., will be held at the temple, Bankhead avenue and Ashby street, this (Thursday) evening at 7:30 o'clock. All duly qualified brethren are cordially and fraternally invited to attend. By order of CLARENCE WHITFIELD, W. M. JOHN W. BALL JR., Sec.

ATTENTION, RED MEN. Important meeting of Apalachee Tribe No. 31, I. O. R. M., at 7:30 p. m., Thursday, November 8th at Wigwam, 160 Central avenue. All members urged to be present. C. E. HARTSFIELD, C. of R.

Regular convention of Capitol City Lodge No. 33, Knights of Pythias, will be held in Pythian Castle Hall, 291 Peachtree street, N. E., this (Thursday) evening, November 8, 1934, at 8 o'clock. Visiting brethren cordially invited and members urged to attend. By order of M. FLETCHER PIERCE, C. C. B. F. DARDEN, K. of R. & S.

COAL More Heat Clean Burning

Best Fancy Block	$7.00
Heater or Furnace Egg	6.75
No. 1 Rich Mine Run	6.00
100-Lb. Bag Coal, each	.50
Rich Pine, per bundle	.05

DELIVERY ALL OVER ATLANTA Chiles Coal Co. MAIN 1151-1152

Charles Higgins Richard McArthur HIGGINS McARTHUR COMPANY Printers & Typographers Telephone JA-2630

We have on track in Kentucky a few cars of Blue Gem Coal, also red Durham Domestic Coal PHONE OR WIRE, OUR EXPENSE, FOR PRICES. TRUITT COAL & IRON CO., Atlanta, Georgia

TALMADGE PRAISES ATTITUDE OF ROPER

Governor Reiterates Views on Right of Worker Not To Strike.

Governor Eugene Talmadge Wednesday night expressed complete approval of and satisfaction with the attitude of Secretary of Commerce Daniel C. Roper on the right of the worker to continue in his job during a strike.

"It is exactly the same position I took during the textile strike," the governor said, "and I have not changed my views on the question since then.

"Georgians who wish to work have an inalienable right to do so, and it is the duty of tht state to see they are protected in that right. We grant the right to strike to those who wish to do so, but we cannot allow any interference with the right to work for those who so desire."

During the recent textile strike Governor Talmadge attracted nationwide attention when he called out the Georgia National Guard to protect loyal workers in the mills from intimidation or from "flying squadrons" of strikers seeking to forcibly close down mills where a large proportion of the workers desired to continue on their jobs.

Funeral Notices

AINSLIE—The friends and relatives of Mr. David A. Ainslie, Mr. and Mrs. E. C. Ainslie, Mr. and Mrs. Peter Ainslie, Lynchburg, Va., are invited to attend the funeral of Mr. David A. Ainslie this (Thursday) afternoon, November 8, 1934, at 4:30 o'clock at Spring Hill. Rev. Peter Marshall will officiate. The remains will be taken this (Thursday) evening, at 6:55 o'clock, via Seaboard Railway, to Richmond, Va., for interment. H. M. Patterson & Son.

PHILLIPS—Betty J. Phillips died Wednesday afternoon at a private sanitarium in the fourth year of her age. She is survived by her mother, Mrs. E. A. Phillips; two brothers, Messrs. Earnest and Johnnie Phillips; two sisters, Misses Barbara and Virginia Phillips, and grandmother, Mrs. Georgia Phillips. The remains were removed to the parlors of J. Austin Dillon Company. Funeral and interment will be announced later.

ROSS—The friends of Mr. and Mrs. A. P. Ross, Mr. and Mrs. W. F. Nelson, of Atlanta, and Mr. and Mrs. C. L. Lunceford, of Augusta, Ga., are invited to attend the funeral of Mrs. A. P. Ross this (Thursday) afternoon, at 3 o'clock, at the Mary Brannan Memorial church. Rev. C. B. McDaniel and Rev. Allen Y. Oliver, will officiate. Interment West View. The following pallbearers please assemble at the residence at 2:30: Messrs. E. D. Clower, G. W. Clower, T. Polson, H. L. Eskew, R. T. Turner and J. A. Kitchens. A. C. Hemperley & Sons.

TINDALL—The friends and relatives of Judge W. W. Tindall, Miss Marjorie Tindall, Mr. William W. Tindall Jr., Mrs. Bessie T. Shaw, Mr. and Mrs. J. W. Tindall, Mr. and Mrs. Frank C. Tindall are invited to attend the funeral of Judge W. W. Tindall this (Thursday) afternoon, November 8, 1934, at 2 o'clock at Spring Hill. Dr. Henry H. Jones will officiate. Interment, West View cemetery. The following gentlemen will serve as pallbearers and please meet at Spring Hill at 1:45 o'clock: Dr. Claude E. Battle, Mr. G. W. Whaley, Mr. A. M. Chestnut, Mr. C. B. Huiet, Mr. T. J. Castleberry and Mr. I. F. O'Shields. H. M. Patterson & Son.

CARLISLE—The friends and relatives of Mr. and Mrs. J. Carlisle, Mrs. A. V. Tuggle, of Atlanta; Mr. and Mrs. B. E. McCollum, of Jefferson, Ga., and Miss A. V. Garrison, of Pinelog, Ga., are invited to attend the funeral of Mrs. J. Carlisle this (Thursday) afternoon at 2:30 o'clock from Peachtree chapel, 860 Peachtree, N. E., at Seventh street. Rev. Russell K. Smith will officiate. Interment, Oakland cemetery. The following gentlemen will please serve as pallbearers and meet at the chapel at 2:15: Mr. C. J. McCollum, Mr. Eugene F. King, Mr. D. B. Evans, Mr. H. C. Reid, Mr. W. F. Melton, Mr. A. S. Taylor. Brandon-Bond-Condon.

Funeral Notices

BAKER—Funeral services of Mr. L. L. Baker will be held from the graveside, Mount Zion cemetery, Thursday morning at 10:30 o'clock. Williams' Funeral Home.

GANN—Died, Mr. Robert M. Gann, of 1756 Ponce de Leon avenue, N. E., November 7, 1934. He is survived by his wife, daughter, Mrs. Aubrey Milam; sons, Mr. George K. Gann, Chicago, Ill.; Mr. Robert M. Gann Jr., New York; Mr. Archibald Gann; sister, Miss Alice Gann, Columbus, Ga., and brother, Mr. T. J. Gann. Funeral arrangements will be announced later. H. M. Patterson & Son.

MANNING—Died, Monday at a local hospital, Miss Mary Earle Manning, 14, of 1444 Fairbanks, S. W. She is survived by her father and mother, Mr. and Mrs. E. E. Manning; two brothers, Harold and Frank Manning; one sister, Violet Manning; grandparents, Mrs. N. E. Manning and Mrs. Janie Bailes. Funeral arrangements will be announced by Awtry & Lowndes.

LOWE—Friends of Mr. and Mrs. Alfred M. Lowe, Mr. and Mrs. Luther E. Lowe, Mr. and Mrs. J. M. Lowe, Mr. and Mrs. W. E. Lowe, Mr. and Mrs. V. Lowe, of Atlanta; Mr. and Mrs. William Lowe, of Canton, Ga.; Mr. and Mrs. S. T. Casey, Mr. and Mrs. C. C. Ivy and Mr. and Mrs. Lee Richardson, of Marietta, Ga.; (grandchildren) Chas. Lowe, Elizabeth Lowe, Ann Lowe, Edward Lowe are invited to attend the funeral of Mr. Alfred M. Lowe this (Thursday) afternoon at 3 o'clock from Pryor Street Presbyterian church, Rev. L. A. Davis officiating. Interment, West View. The following gentlemen will act as pallbearers and meet at the residence, 102 Georgia avenue, S. E., at 2:30 o'clock: Messrs. A. W. Crenshaw, A. W. Wilson, C. A. Lowe Jr., T. J. McDaniel, E. J. Hutchinson and L. S. King. Williams' Funeral Home.

YOW—The friends and relatives of Mr. and Mrs. Samuel B. Yow, Lavonia, Ga.; Mr. and Mrs. Adam G. Adams, Miami, Fla.; Miss Sarah Yow, Lavonia, Ga.; Judge and Mrs. L. Z. Rosser, Judge and Mrs. Hugh M. Dorsey, Dr. and Mrs. Rufus T. Dorsey, Mr. and Mrs. Cam D. Dorsey, Mr. and Mrs. Roy Dorsey, Faith Adams, and Susan Adams are invited to attend the funeral of Mrs. Samuel B. Yow this (Thursday) afternoon, November 8, 1934, at 3:30 o'clock at Spring Hill. Dr. S. T. Senter will officiate. Interment, West View cemetery. The following gentlemen will serve as pallbearers and please meet at Spring Hill at 3:15 o'clock: Mr. E. R. McMurry, Mr. W. S. Humphreys, Mr. Stuart Witham, Mr. G. M. Stout, Mr. George K. Selden, Mr. R. A. McMurry, Mr. Eugene Dodd and Mr. George W. Harrison Jr. H. M. Patterson & Son.

LEE—The friends and relatives of Miss Katherine Maxine Lee, Mr. and Mrs. J. B. Lee, Miss Barbara Lee Rollins, Miss Bessie Lee, Mr. and Mrs. D. L. McLindon, Mr. and Mrs. Joe Lee, of Charleston, S. C., and Mr. Hudson Lee, of the United States navy, are invited to attend the funeral of Miss Katherine Maxine Lee this (Thursday) afternoon, November 8, 1934, at 2 o'clock, from the Hapeville Methodist church, Rev. H. A. Allison and Rev. Z. E. Barron will officiate. Interment, College Park cemetery. The following gentlemen will serve as pallbearers and please meet at the residence, 675 Central avenue, Hapeville, at 1:30 o'clock: Mr. Byron McElroy, Mr. W. T. Harrison, Mr. Joe McDuffie, Mr. Maurice Smith, Mr. Charley Chapman and Mr. Bill Sims. Donehoo-Brandon-Pruitt Co.

BAKER—The friends of Mr. and Mrs. John M. Baker, Ben Hill, Ga.; Mr. and Mrs. O. A. Baker, Toledo, Ohio; Mr. and Mrs. D. L. Baker, Atlanta; Mr. and Mrs. G. C. Baker, Savannah, Ga.; Rev. and Mrs. J. H. Baker, Hartwell, Ga.; Mr. and Mrs. R. C. Baker, Indianapolis, Ind.; Mr. and Mrs. W. R. Baker, Ben Hill, Ga.; Mrs. W. H. Stewart, Savannah, Ga.; Mr. and Mrs. E. P. Moody, Clarkston, Ga., and Mrs. J. A. Suttles, Ben Hill, Ga., are invited to attend the funeral of Mr. John M. Baker at 2 o'clock this (Thursday) afternoon, from Ben Hill M. E. church. Rev. H. L. Edmonson and Rev. J. V. Jones Jr. will officiate. The following gentlemen will please serve as pallbearers and assemble at the residence at 1:30 o'clock: Messrs. H. U. and Ellis R. Baker, J. T. McGee, W. L. Roberts, I. C. Bryant, J. M. Wallace, Wiley Cash and Dr. Roy McGee. Interment Mt. Gilead cemetery. Awtry & Lowndes.

(COLORED.)

HAWKINS—Mrs. Mamie Hawkins passed away at a local hospital November 7. Funeral announced later. Pollard Funeral Home.

FERNANDO—Mr. Arthur M. Fernando, of 88 Little street, passed away November 7 at a local hospital. Funeral announced later. Pollard Funeral Home.

HARVEY—Mrs. Ollie Harvey passed away November 7 at her residence, 755 Foundry street. Funeral announced later. Pollard Funeral Home.

WRIGHT—The relatives and friends of Mrs. Nelvinie Wright, of 578 McGhee street, are invited to attend her funeral today (Thursday), at 2 p. m., from our chapel. Interment, Chestnut Hill cemetery. Hanley Co.

JONES—The friends and relatives of Mrs. Hariett Jones, of 72 Fort street, N. E., are invited to attend her funeral today (Thursday), at 11 a. m., from Mt. Zion Baptist church. Interment, Washington Park cemetery. Hanley Co.

THOMAS—The funeral services for Mrs. Mary Thomas, of 511 Moughron street, will be held today (Thursday), at 2 p. m., from the Cosmopolitan A. M. E. church. Interment, Lincoln cemetery. Hanley Co.

MORTON—Mr. and Mrs. Algia Morton, Misses Lady Beatrice, Althea and Helen Morton invite friends and relatives to attend the funeral of Miss Doris Morton, this (Thursday) afternoon at 2 o'clock, from Mount Zion church. Rev. J. T. Dorsey officiating. Hanley, undertaker in charge.

GAITHER—The friends and relatives of Mrs. Jessie Lee Gaither, Mrs. Eva B. Baker, Messrs. Willie Luke and Raymond Gaither, Mrs. Emma Robinson, Mr. and Mrs. Joe Harden, of Smyrna, Ga.; Mr. and Mrs. Bud Hester, of Kingston, Ga.; Rev. and Mrs. J. A. Gordon and family, are invited to attend the funeral of Mrs. Jessie Lee Gaither this (Thursday) morning at 11 o'clock at Mt. Zion Baptist church, Smyrna, Ga. Rev. A. L. Harvey will officiate. Interment, Smyrna. Dunn's Funeral Home. B. McCarter in charge.

(COLORED.)

HARDEN—Mr. Robert Harden passed away November 7, 1934. Funeral announcements later. Hanley Co.

LESTER—Mrs. Lizzie Lester, the mother of Mrs. Mahatha Goode, passed away November 7, 1934. Funeral announced later. Haugabrooks.

BOLDEN—Mrs. Fannie Bolden, of 553 Irwin street, N. E., passed away Wednesday morning. Funeral will be announced later. David T. Howard & Co.

ELDER—Mrs. Mary Elder passed away at her residence, 420 Tasar street, November 6. Funeral announced later. Cox Bros. Co.

GOSS—Mr. Will Goss passed away very suddenly at his residence, 310 Sciple terrace, November 7. Funeral announced later. Sellers Bros.

CAR—Funeral services for W. H. Car will be held at Antioch Baptist church, Sunday, November 11, at 11 a. m. Rev. J. T. Dorsey will officiate. George Hall, funeral director; Murphy Thumbs, embalmer.

JOHNSON—Mr. R. H. Johnson, of Detroit, passed away November 1. Funeral services will be held today (Thursday) at the Antioch church, at 2 p. m. The Rev. J. T. Dorsey will officiate. Interment to be at Lithonia cemetery. George Hall, funeral director; Murphy Thumbs, embalmer.

HENDERSON—Friends and relatives of Mrs. Emma Henderson and Mrs. Annie Jackson (sisters), Mrs. Grace Cantrell, Mrs. Minnie Tenner, are invited to attend the funeral of Mr. Mose Henderson today (Thursday), at 2 p. m., from our chapel. Rev. W. M. Coleman officiating, assisted by Rev. I. D. Bolden. Interment, South View. Pollard Funeral Home.

McCOY—The friends and relatives of Mr. and Mrs. Fred McCoy, Mr. and Mrs. Charles Johnson Sr., Mr. and Mrs. Julian Wilson, Mr. Roy Johnson, Mr. Homer Johnson, Mr. and Mrs. Charles Johnson Jr., Mr. and Mrs. Louis Johnson, Mr. Thomas Johnson, all of Atlanta, Ga.; Mr. and Mrs. Horace Johnson, of Pittsfield, Mass.; Mr. and Mrs. George Johnson, of Toronto, Canada, are invited to attend the funeral of Mrs. Fred McCoy this (Thursday) afternoon at 1 p. m., from Liberty Baptist church. Rev. J. J. Clow, assisted by others, will officiate. Interment South View cemetery. Murdaugh Bros.

Mushrooms are usually grown in the dark, not because sunlight harms them, but because it is easier to control temperature and humidity in caves, cellars and other windowless structures.

Open Today

Pig'n Whistle BAKERY

These Atlanta Debutantes Smile Their Approval of the Tasty Products From the Ovens of Our New Bakery!

PHONE HE. 0711

Pig'n Whistle BAKERY

1409 Highland Avenue

English and American Paintings Are on Exhibition at High Museum

The High Museum announces with pleasure the opening of the first of a series of exhibitions of major importance in Atlanta. Through the kindness of the Ehrich-Newhouse Gallery, New York city, their finest examples of English and American paintings will remain on exhibition at the High Museum until December 1.

The fine arts department of the Atlanta Woman's Club, of which Mrs. E. Bates Block, chairman, is graciously sponsoring the exhibition, and on Sunday afternoon, November 11, from 3 until 6 o'clock a reception and tea will be held at the museum officially opening the exhibition. This occasion will honor J. J. Haverty, retiring president, and Walter C. Hill, new president of the Atlanta Art Association. Receiving with Mr. Haverty and Mr. Hill will be Miss May Haverty, Mrs. Walter C. Hill and the following members of the fine arts department of the Atlanta Woman's Club: Mrs. Bates Block, chairman; Miss Cornelia Cunningham, Mesdames W. F. Melton, Bonita Crow, John F. Boyd, B. F. Fraser, J. R. Little, Miss Ina Cone, and the following members of the planning committee of the Atlanta Art Association: Mrs. Bates Block, chairman, and Mesdames Thomas P. Hinman, James E. Hickey, L. P. Skidmore, Green Warren and Miss May Haverty. Members of the Atlanta Woman's Club and of the Atlanta Art Association are invited.

Among the noteworthy canvases to be exhibited are: George Washington," by James Sharples; "Colonel William Green," by John Singleton Copley; "Miss Tremonger," by Benjamin West. Mr. West was the painter who established, broadly speaking, an American school of painting. The celebrated canvas, "John Anthony," by Gilbert Stuart, a great national character by a justly famous painter. Stuart's "Athaneum Washington" is the most widely known portrait of our first president. "Domesticity," by Thomas Sully, is a marvelous example of this southern painter's excellent style, showing vigorous technique and fine color. As painter and patriot, John Trumbull has served his country well. His "John Vernet" is one of the most pleasing pictures in the collection. Trumbull served in the Revolutionary War as aide-de-camp to Washington. "Henry Edward Lord" and "Caroline Rednor Lord" are two fascinating portraits by Asher B. Durand, a painter who did a great deal to establish a fine standard of American painting in our country between 1845-1861 when he was president of the Nation Academy.

Of the English school there are excellent representations by Sir Joshua Reynolds, first president of the Royal Academy; Sir Henry Raeburn, George Romney, John Hoppner and Sir Thomas Lawrence. Each representation has been chosen for the most salient characteristics of the painter and an exhibition of this caliber is a delightful treat—not to be duplicated in a long time.

After Sunday the exhibition will be open free to the public until the close, December 1, and the museum hours are from 9 to 5 Monday through Saturday, from 2 until 5 o'clock on Sundays and on Monday, Wednesday and Friday evenings from 7 until 9 o'clock.

Tea will be served by Miss Cornelia Cunningham, assisted by the following bevy of charming and attractive schoolgirls: Misses Marie Louise Sciple, Florence Kennedy and Julia Lowry Block.

Camp Fire Girls Plan Week-End at Toccoa

A delegation of Camp Fire Girls will journey to Camp Toccoa for the week-end of Saturday and Sunday, November 10-11.

The girls will leave Atlanta at 8 o'clock from Davison-Paxon Company, stopping at Candler hotel in Decatur, for the girls of that section at 8:30 o'clock. The week-end will be spent in outdoor fun of hiking, nature and indoor stories, and songs around the huge fire in the lodge.

Among the girls who will go are Edith Burnside, Jane Moss Coleman, Betty Bond, Nancy Wilks, Katherine Holloway, Elizabeth Huff, Jessie Sutton, Betty Jane Watson, Barbara Hastings, Georgia Roberts, Betty Harrison, Patricia Morrow, Edna Scriven, Dorothy Carter, Louise Stuckey, Carol Williams, Polly Rushton, Patricia Slater, Peggy Agnew, Nedine Mosley and Jean Moseley. All girls in the group are in junior high schools.

Miss Eva Hancock, local executive; Miss Alma Wade, nature expert; Miss Claire Gibson and Isabel Herzberg and Mrs. Perry Mullenax will chaperon the party.

Baptist Adult Union.

The Baptist Adult Union of the Capitol Avenue Baptist church met Monday evening at the home of Mr. and Mrs. B. M. Mason, on Crew street. Fred L. Barnes, president, presided.

The meeting was followed with a social. Games were played and contests enjoyed. Prizes were awarded to Mrs. Stella Thrasher, Miss Virginia Higgenbotham, Fred L. Barnes, D. S. Campbell and J. P. Smith.

Those present were Misses Mary Summers, Venita Chandler, Virginia Higgenbotham, Muriel Mason, Mesdames E. E. Jackson, Ruth Lee, Stella Thrasher, Jack Hunter, W. L. Smith, E. W. Whitaker, A. B. Hammond and J. P. Smith, D. S. Campbell, Jean Wilson, Fred L. Barnes, Edward Mason, Virlyn Mason, Mr. and Mrs. F. H. Camp, Mr. and Mrs. H. A. Lee, Mr. and Mrs. S. Y. Thompson and Mr. and Mrs. B. M. Mason.

A GOOD SET $5

Repair Plates...$1.00
22K GOLD CROWNS.....$4.00
HECOLITE PLATE $14.00

New System Dentists

57½ WHITEHALL ST., S. W.
PH. WA. 9361 HRS. 8-6

"When Atlantans Select Their Tires More of Them

Buy SEIBERLING TIRES"

Says:

MISS MARY ANN CARR

Years of experience in driving her own automobiles has taught Miss Mary Ann Carr the value of SAFETY in tires. She has found that SEIBERLINGS have longer non-skid tread wear, greater safety, and that they cost less per mile to use because they last longer. In the purchase of her new automobiles Miss Carr has found that manufacturers use tires "A," "B," "C," "Q" or "X," according to which they can buy at the lowest price . . . and that is why so many of those tires are seen on new automobiles. BUT . . . when people spend their own hard-earned money for tires, and they compare the value, mileage, safety, and economy of all makes . . . MORE OF THEM BUY SEIBERLINGS!

SEIBERLINGS cost you no more than the same sizes of other makes of tires. Give yourself a square deal and compare SEIBERLINGS with ANY tire for service, safety, low cost, and genuine economy.

"When you see a SEIBERLING on an automobile, it is there because the OWNER bought it . . . not because it "came on the car."

BROOKS-SHATTERLY

Spring at Walton St.
MAin 2231

1643 Jonesboro Road
MAin 2132

Ed & Al Matthews

Ed & Al Matthews

Comfortable Lounge Chairs

Solid Construction—Custom-Made—Designed for Utmost Comfort

Barrel or Kroehler

Old Style Comfort

We offer these chairs as companions for your comfort in the years to come. In solitude or in the gaiety of friendly gatherings, here is comfort perfection. The barrel or the Kroehler custom-made chairs are here in several styles to suit different tastes. All in finest tapestries.

Regular $59.50 Value
$5 Down
$5 Month

ONLY $44.75

A REAL 51-INCH VANITY Cheval MIRROR

Special $1.29 CASH

Make Your Living Room Serve a Double Purpose With This

DAVEN-O BED

You may have a choice of tapestry coverings of rust or green. Beautifully tailored, this piece harmonizes with the furnishings of any room.

$38.75

$5 DOWN, $1 A WEEK

HERE IS A REAL VALUE

DON'T FAIL TO SEE IT

Beautiful 3-Piece Walnut Finished

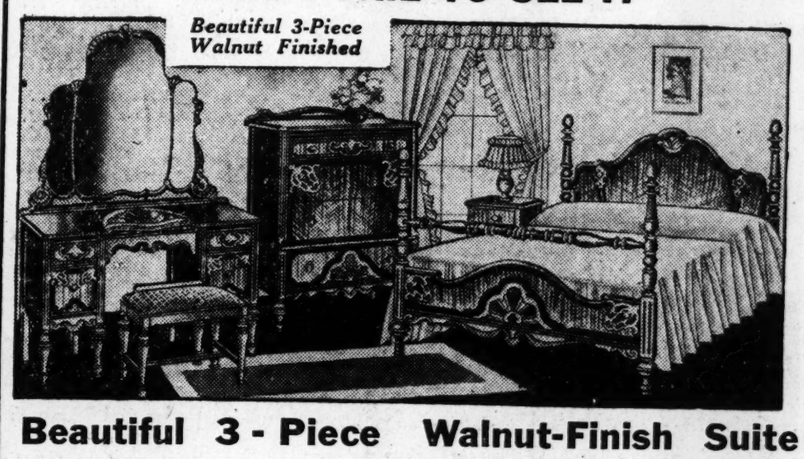

Beautiful 3 - Piece Walnut-Finish Suite

Here's the greatest value we have ever offered! This beautiful Walnut-finish Bedroom Suite—with 4-drawer Triple Mirror Vanity—large Chest and Massive Poster Bed very similar to picture. A real $59.50 value, but while supply lasts—only—

$39.75

ONLY $5.00 CASH—$1.00 A WEEK

2-Eyed Heater

Atlanta Made

$2.95 CASH

Franklin Heaters $9.95

The Very Newest Stove Pipe Oven

Best of Materials This Week $2.95

HERE IS OUR November *Extra Special*

Metal SMOKING STANDS

Beautiful Colors of Red, Green, Ivory, Black or Brown.

Regular Top Smoke Stand, pictured above.

ONLY CASH 98c

Automatic trip drops ashes out of sight.

Large top as above with beverage tray. Extra heavy base. Chromium trim. Colors as above.

A VERY SPECIAL BUY AT $5.95

READ OUR *Special* BARGAIN LIST

SUITES AND ODD PIECES

MAPLE BEDROOM SUITES

1—3-pc. Jenny Lind Suite, reg. 89.50 .....59.50
$5.00 CASH, $1.50 WEEK

1—4-pc. Queen Anne Suite, reg. 136.50 .....89.50
$5.00 CASH, $2.00 WEEK

1—3-pc. Maple Finish Suite, reg. 59.50 .....39.75
A REAL BARGAIN

3—3-pc. Pegged Maple Suites, reg. 59.50 .....47.75
$5.00 CASH, $1.00 WEEK

Odd Maple Chest of Drawers, reg. 11.50 .....8.95

LOUNGE CHAIRS

2 Very comfortable Chairs with Ottomans. Reg. 32.50...22.50
$2.00 CASH, $1.00 WEEK

MAPLE DINETTE

2—5-pc. Suites with refectory Table. Reg. 44.50.....29.95
$2.50 CASH, $1.00 WEEK

1—6-pc. Dinette Suite, China Table, 4 Chairs. Regular 98.50 .....69.50
$5.00 CASH, $3.00 WEEK

MAPLE CHINA CABINETS TO MATCH

1—27.50 Value—NOW...22.50
1—32.50 Value—NOW...27.50
1—44.50 Value—NOW...34.50

GOVERNOR WINTHROP SECRETARIES

2—36" Genuine Mahogany, reg. 79.50 .....47.50

2—30" Genuine Mahogany, reg. 40.00 .....28.75

Ladder Back Chairs 7.95

CARD TABLES

1.39 Table 98c

2.50 Tables, water and alcohol proof 1.69

9.95 Simmons Tables, Zalomite top 7.95

10.95 Walnut or mahogany finish 8.95

7.95 Fire Screen Card Tables 5.95

COLONIAL WALNUT BEDROOM SUITES

1—5-pc. Chippendale Suite, reg. 229.00 .....159.50

1—5-pc. Burl Walnut, reg. 149.50 .....129.50

1—3-pc. Burl Walnut, reg. 110.00 .....89.50

1 Twin Poster Bed Suite, reg. 169.50 .....129.50

1—4-pc. Crotch Mahogany Suite, highest grade construction. Reg. 229.00 .....159.50

Say it with a LANE *Cedar Chest*

American walnut top, front and ends. An overlay of Hawaiian Koa is used on the front, making this chest a beautiful *lifetime* gift for sweetheart, wife or mother. Full ¾-inch cedar. Guaranteed moth-proof—backed by FREE insurance policy against moth damage.

$29.75

$1.00 DOWN, $1.00 WEEKLY

OUR ONLY STORE
158 EDGEWOOD AVE., N. E.

ED & AL MATTHEWS

WA. 2245 WA. 2245